Weather Outlook

Tonight
Cloudy, warm
Temperatures today: Max., 79; Min., 63

Detailed Report on Last Page

The Kingston Daily Freeman

Annual Drive
THE SALVATION ARMY
June 12-26

VOL. LXXX—No. 206 CITY OF KINGSTON, N. Y., MONDAY EVENING, JUNE 18, 1951. PRICE FIVE CENTS

Poor Way to Escape

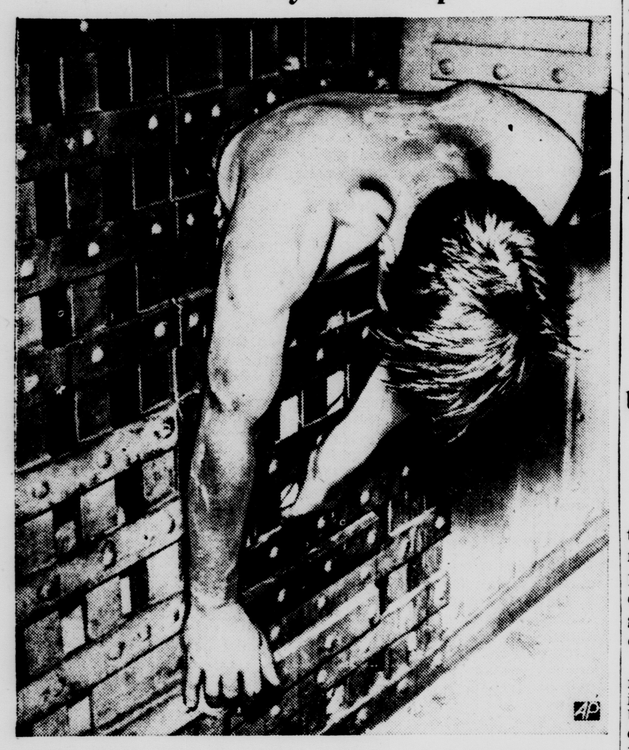

Jailer W. D. Mitchell, awakened by a yell in the Centerville, Tenn., jail June 15, ran to the cellblock and found James Gossett, Jr., stuck—half in and half out of his cell. The officer soaped Gossett's body, removed the prisoner's trousers, and yanked him through. Gossett, 28, charged with housebreaking, said he and a companion sawed the hole. *(AP Wirephoto)*

Search for Police Slayer Spreads into Connecticut

Stop-Gap Action Seen for Controls

Lawmakers Awaiting More Guidance From Voters Before Deciding

Washington, June 18 (AP)—The post-June 30th fate of economic controls program continued uncertain today. Lawmakers who must make the decisions awaited additional guidance from the folk back home.

Although Defense Mobilizer Charles E. Wilson yesterday expressed confidence that Congress will "recognize the necessity" of extending the Defense Production Act, signs mounted that the administration may have to settle for a stop-gap extension on an as-is basis.

Counting today, Congress has at best only 12 working days in which to act.

Senators said early returns from President Truman's radio and television appeal to the people to rally round the expiring price-wage controls law have been something less than conclusive. They had expected a large volume of mail, to give them a chance to gauge public sentiment.

Mr. Truman in his speech Thursday night warned that prices will soar "through the roof" and subject the nation to ruinous inflation unless Congress quickly enacts broader new controls to take the place of those due to expire June 30.

Hopes to Beat Deadline

The Senate Banking Committee, working against time to get a controls bill whipped together before the deadline, reported that Saturday brought the first bulge in its mail volume attributable to the President's appeal—but that it was neither large nor conclusive.

Chairman Maybank (D-S.C.) said the committee will "keep driving" for agreement and that he still hopes to beat the deadline.

Chairman Spence (D-N.Y.) of the House Banking Committee said "a lot of divergent opinions" within his group made the time element highly speculative. However, he said he had some hope of writing a bill late in the week.

Defense Mobilizer Wilson, speaking on a television program (NBC's Meet the Press) turned thumbs down on a suggested four-months extension of the act as it now stands. He indicated he believed that would only result in more hearings similar to those that have been underway before congressional committees for several weeks.

On other phases of the mobilization program, Wilson said:

1. An aircraft production board, similar to one operated in World War 2, will be set up in the defense production administration within a month.

2. Under present plans, the United States will have a potential capacity of 50,000 airplanes a year by 1953.

3. A study has been ordered into the advisability of "encouraging" synthetic wool production in this country.

4. A $7,233,000,000 tax bill pending in the House "is a good step in the right direction."

Carney Is Named

Paris, June 18 (AP) — Gen. Dwight D. Eisenhower announced today the appointment of U. S. Admiral Robert B. Carney as commander in chief of allied forces in southern Europe.

Stolen Car Is Believed to Be Used by Killer in Oneonta, Found in Danbury

Danbury, Conn., June 18 (AP)—The search for the killer of a New York state trooper fanned out around Danbury today after police found a car they said had been stolen from a garage near the scene of the slaying in Oneonta, N. Y.

And in Oneonta, state police officers indicated the slayer probably was an interstate cattle thief, possibly from New England.

The car—a 1949 light grey coach—was found yesterday in a parking space behind the Danbury Hospital.

New York police examined it and expressed the opinion it was used by the slayer of Cpl. Arthur M. Diffendale, 33, of Otego, in an escape from their dragnet. State police declined further comment.

Diffendale was shot down Thursday afternoon in the outskirts of Oneonta by a man driving a stolen truck that the trooper had stopped. Later the truck was found abandoned on a dead-end dirt road a short distance from the scene of the killing.

The grey coach was stolen Friday night or early Saturday by a man who broke into a garage in Otego, about six miles southwest of Oneonta.

Police Confident

A state police officer at Oneonta said last night that the killer

(Continued on Page 14, Col. 3)

Bridge Authority Pays Off Debt on Highland's Span

At a meeting of the New York State Bridge Authority held last week action was taken by the Authority to issue $6,000,000 in bonds under the name of the Bridge Authority to pay off the remaining indebtedness on the Mid-Hudson Bridge at Highland.

This action clears the financial way for construction of the Kingston-Rhinebeck bridge.

When the Mid-Hudson bridge was built at Poughkepsie it was financed from a $50,000,000 bond issue which had been authorized for construction of schools, highways and the bridge. There exists a provision that the state will not erect additional bridges until the debt on the Mid-Hudson bridge is paid. By the Bridge Authority

(Continued on Page 14, Col. 4)

New Power Explosive Is Reported

Military Planners Say Weapon Is Greatest Since Invention of Gunpowder

Tops A-Bomb

U. S. Officials Claim Destruction Would Surpass Hiroshima

Washington, June 18 (AP)—Military planners say the U. S. air force now has available to it explosive power greater than all the explosion from the invention of gunpowder to the atomic attack on Hiroshima.

These officials, who may not be named, told a reporter today that if the Soviets choose war, the U. S. can hurl down on Russian cities, people and armies destruction frightful beyond comprehension.

Unfortunately, only a relatively few men, none of them Russian, understand the power the U. S. has shaped into its atomic weapons, air force and sea service.

Nor does there seem a way, except for the politically dangerous demonstration of dropping a sample bomb on the Communist enemy in Korea, to convince Russia of this power of retaliation.

Not Bluffing Reds

American officials, from the highest levels down, have been speaking publicly for five years of the "deterrent" effect of the atomic bomb on Russian aggression plans. Because the phrase has been used so often, with so little elaboration, its meaning has worn thin. Moreover, it is quite likely the phrase came into existence before the real power was attained. But now officials who make the statement aren't bluffing the Russians. They are telling them.

Military men who must make the plans for any retailation say the U. S. strategic air command now has available explosive power greater than all the man-made blasts before Hiroshima, in 1945.

This means that packed into the nuclear fission weapons now in arsenals or on production lines is the total force of all the bombs, shells and bullets fired in World War 2 and the procession of other conflicts back through some 700 years or more. That force can be delivered now, against one country, in a matter of only hours or days, if the military planners are correct in their estimate.

Responsible airmen do not say this instant retaliation with atomic weapons would produce instant capitulation of Russia. But they do believe obliteration of key Russian government and industrial targets and destruction of industrial manpower would so shatter the war-making system of Russia as to make her helpless to stop advancing allied armies and navies.

Significantly, the sober, serious, behind-doors talk among military men of the vastly enhanced destructive power in American hands has come within fairly recent months.

Equally significant is the fact these men are wholly cognizant of Russia's own success in producing at least one atomic explosion and the probability that she now is manufacturing bombs.

Little Is Said

Officially, the United States has said little of the new power which has emerged from the laboratories of Los Alamos. If you look for formal, public announcements, you will find only the care-

(Continued on Page 14, Col. 4)

Eccles Will Resign

Washington, June 18 (AP)—Marriner S. Eccles, a storm center in the Roosevelt and Truman administrations, will resign from the Federal Reserve Board this week, close friends said today. These sources asked not to be named. The 61-year-old millionaire banker, chairman of the board for 14 years before President Truman demoted him in 1948, was reported definite decided to quit "in a very few days" although his term on the board runs another seven years.

Would Give Dope Sellers Death Penalty

St. Louis, June 18 (AP)—The new chairman of the Senate Crime Investigating Committee today proposed indirectly that the death penalty be invoked for dope peddlers.

"The Lindbergh law was invoked to stop kidnaping and a similar measure must be taken to put the fear of God into these outlaws," Sen. O'Conor (R-Md.) said in a speech prepared for the Kiwanis International convention.

The Lindbergh law carries the death penalty.

The population of the federal hospital indicates, O'Conor said, "the percentage of narcotic users under 21 years of age has increased 600 per cent during past several years."

No Settlement Is Near in Solving Maritime Tieups

Full Impact of Stoppages Felt Today; Tourist Ships Won't Move, Union Says

June 28 (AP)—Federal mediators charted new efforts today to settle labor disputes tying up every major seaport in the nation.

But there was no early indication of a solution, at least on the east and gulf coasts.

The three-coast work stoppages, which started early Saturday, exerted their full impact at the start of the work week today.

Only Korean war and other vital defense cargoes were moving.

An official of the CIO National Maritime Union said yesterday that no more American passenger ships carrying tourist trade would sail until the contract dispute is settled.

Federal mediators here planned to renew efforts to bring the NMU and two smaller CIO unions together with representatives of 40 Atlantic and Gulf coast shipping companies.

In San Francisco, Federal Conciliator Omar Hoskins has scheduled a meeting between the striking CIO American Radio Assoiation and the Pacific Maritime Association, representing west coast ship owners.

Hoskins said he talked separately with the two sides yesterday.

The ARA walkout is holding up all American shipping there, although other Pacific maritime unions have settled with the shippers. The ARA has only 700 members on Pacific ships, but maritime law forbids vessels to sail without a radio operator.

On the east and Gulf coatsts, the 60,000-member NMU holds the key in the conflict. The ARA and the CIO Marine Engineers Benefical Association also are involved, but it is the NMU that usually sets the pattern for other maritime unions.

650 Ships Affected

During the week-end, the country's 23 major ports barely stirred in the tie-up affecting 650 ships.

The first big liner at New York piers to feel the NMU refusal to sail will be the New American Export ship, the Constitution, which is due to start its maiden voyage Thursday.

Seamen might return to work before then, but NMU President Joseph Curran yesterday warned other labor officials with passage on the Constitution to make precautionary secondary arrangements. The labor officials are going to Milan, Italy, for an international trade union meeting.

East and Gulf coast union officials have refrained from calling the tie-up a "strike" or "walkout." But the west coast radiomen announced they were on strike.

Demands are Given

The NMU is demanding a reduction in work hours at sea from 48 to 40 weekly, a 25 per cent wage increase, paid vacations, and elimination of certain "inequities." Demands by the other two unions vary only slightly.

NMU pay scales now range from $213.79 a month for messmen to 315.35 for boatswains; engineers receive from $378.66 to $696 for chiefs, and radiomen get a basic monthly wage of $352.13.

Foreign vessels and inland waterway transportation in the U. S. are unaffected by the stoppages as their crews are not members involved in the coastal contract disputes.

Blast Threatens Diners

Roslyn, N. Y., June 18 (AP)—A 45-foot ketch blew up and burned in Roslyn Harbor yesterday only 20 yards from a restaurant veranda crowded with 50 diners. The blast sent dishes crashing to the floor of the fashionable Old Mill team room, but none of the diners was injured. Several elderly women fainted. Two men overhauling the auxiliary engine of the ketch were burned seriously. The vessel was anchored in the harbor.

Plan Protest Meeting

A protest meeting of the taxpayers and parents of School No. 1 will be held at 8 o'clock tonight at the fire house in Wilbur.

U.S. Jets Drop 6 Red Aircraft, Damage 8

De Gaulle's Party Makes Strong Bid

Middle of Road Parties Still Retain Control of Next Parliament; Reds Lose Seats

Vote Is Impressive

General's Followers Win 107 Seats and Run Up 3,564,833 Ballots

Paris, June 18 (AP)—Gen. Charles De Gaulle's new party appeared on the way today to being the strongest single political unit in France's new National Assembly, but the middle of the road parties seemed to be retaining control of the next Parliament.

With three quarters of the vote in yesterday's national elections tabulated, De Gaulle's rally of the French people (RPF) had won 107 Assembly seats and had run up an impressive total of 3,564,833 votes of the 17,000,000 counted up to shortly after noon in unofficial tabulations.

In terms of popular vote the Communists still were out in front, but the Red party was losing many seats. At the three quarter mark the Communists had 96 seats and seemed on the way to losing as many as 60 of the seats they held in the old Parliament. But in popular vote the Communists were out in front as a single party, with 4,406,301, or 25.76 per cent of the first 17,000,000 votes counted. This was a little behind their popular vote showing in the last election in 1946, when their vote was 28.6 per cent of the total.

Despite De Gaulle's strong showing in this election, watched throughout the world as one aspect of the east-west war of ideas, his party did not appear to be running up the total in Assembly seats which it had expected.

The center parties whose coalition ruled the nation since 1946, to the exclusion both of the De Gaullists and the Communists had a better than even chance of keeping control in Parliament in a similar combine.

627 Seats at Stake

With 17,103,493 of the 20,000,000 vote's cast yesterday—the total eligible to vote was 24,600,-

(Continued on Page 2, Col. 4)

Buried Six Years German Vet Gets Blindness Care

Warsaw, Poland, June 18 (AP)—The weird story of a German soldier buried alive for six years unfolded today.

Reliable sources said the soldier, identified only as a 32-year-old Berliner, is in a hospital being treated for blindness which resulted from entombment since 1945 in a sealed off Wehrmacht underground food warehouse.

Authorities concerned with the case were reluctant to talk, but trustworthy informants gave the following account:

The buried man emerged from his trap near the seaport of Gdynia recently with a knee-length beard and hair hanging down to his ankles. Frightened Poles ran when they saw him. Another German who had also been buried fell dead of a heart attack when he came into daylight.

The two, with four comrades, had been trapped in the food bunker when retreating Germans dynamited the entrance to prevent advancing Russians from entering. The six soldiers had sneaked in to pilfer supplies.

There were plentiful supplies of food, wine, tobacco and other stores. A hoard of candles lasted until two years ago. Since then the survivors had lived in total darkness.

Water for drinking seeped through cracks in the reinforced concrete. The men washed in liquor.

Shortly after entombment one of the soldiers committed suicide, another took his own life a few weeks later and two others died of illness. Their bodies were buried in flour which mummified them.

How the two survivors finally escaped was not explained. There were no tools in the bunker.

MacArthur Probe Is Due for Early Closing

Patrick Hurley One of Four Who Are Slated to Appear

Washington, June 18 (AP)—The Senate's MacArthur Inquiry Committee voted unanimously today to hear only four more witnesses and to close the investigation "at the earliest possible date."

Chairman Russell (D-Ga.) told a news conference the inquiry may end this week or by the middle of next week at the latest.

The committee decided to call these additional witnesses:

Patrick J. Hurley, former ambassador to China.

Maj. Gen. Emmett O'Donnell, former commander of the U. S. strategic bombing force in the Far East.

Maj. Gen. David C. Barr, former commander of the U. S. 7th Division in Korea and one-time chief of a U. S. military mission to China.

Vice Adm. Oscar Badger, former U. S. naval commander in the Far East.

In addition to these four witnesses it is possible Gen. Douglas MacArthur may testify again. The committee has invited MacArthur to take the witness chair again if he cares to reply to any of the testimony the committee has heard since the inquiry started May 3.

May Appear Again

MacArthur was the first witness at the joint inquiry by the Senate Armed Services and Foreign Relations Committees into his dismissal and his differences with the Truman administration over Korean war policy.

Following MacArthur to the stand were Secretary of Defense Marshall, the members of the U. S. Joint Chiefs of Staff, Secretary of State Acheson; Lt. Gen. Albert C. Wedemeyer, former U. S. commander in China, and Louis Johnson who was secretary of defense when the Korean War broke out in June of last year.

Russell told reporters the committee has had no word from MacArthur as to whether he wants to tesitfy again.

Today's decision to seek a quick wind up of the inquiry was made at a brief closed-door session of the inquiry panel.

Won't Call Harriman

Russell said the committee decided not to call Presidential Adviser W. Averell Harriman as a witness.

Harriman had been tentatively

(Continued on Page 13, Col. 3)

Kingston Man Dies in Crash Of U.S. Planes

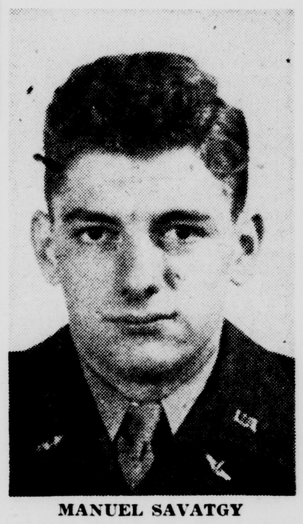

MANUEL SAVATGY

Luke Air Force Base, Ariz., June 18 — Two F-51 Mustang fighter planes collided over the Gila Bend gunnery range Saturday, killing one pilot and seriously injuring another.

The public information office here said First Lt. Manuel Savatgy, 23, son of Mr. and Mrs. Harry G. Savatgy, Kingston, N. Y., apparently died instantly.

First Lt. Richard E. Lamp parachuted to safety. He suffered a broken arm and second degree burns. He is the son of Mrs. Elsie D. Lamp of Chicago.

Both pilots were on a routine training mission. They were members of the 3595th Pilot Training Squadron that recently transferred here from Nellis Air Force Base.

Won Wings in 1948

Lieutenant Savatgy entered service in 1946 and was commissioned a second lieutenant in 1948 at Williams Air Force Base, Chandler, Arizona, and was one of the first postwar aviation cadets to be graduated from fighter school.

Lieutenant Savatgy was graduated from Kingston High School in 1946. His promotion to first lieutenant took place Sept. 11, 1949. He was transferred recently to Phoenix, Ariz., where his wife Jacqueline and seven-month-old son, Manuel, Jr., live. Mrs. Savatgy formerly lived in Corona, Long Island.

He is survived in addition to his parents, who live at 175 Washington avenue, this city, by three brothers, Arris, of this city; Evan, on duty with the U. S. Navy in Mediterranean waters; and Peter, a Coast Guard cadet now on a training cruise in European waters.

No funeral arrangements were announced. It was reported that Lieutenant Savatgy's wife and son were en route to this city from Phoenix.

Pilots Join Pickets

New York, June 18 (AP)—American Airlines and Trans World Airlines pilots have joined those of United Air Lines in picketing at La Guardia Field. The pilots are seeking wage increases on the grounds that planes they now are flying are faster and larger. Specific wage demands and present scales were not disclosed.

Two Battles Occur Over Korea Front

118 Airplanes Fight in Sudden Revival of Air Warfare; All Yank Craft Safe

Troops Reappear

Replacements Are Seen in Previously Deserted Territory

Tokyo, June 18 (AP)—Outnumbered American Sabre jets destroyed six Russian-type jets and damaged eight others in two big air battles over Korea yesterday and today.

A total of 118 planes was involved in the sudden revival of jet warfare.

Sixteen Red jets made a third stab at four Sabre jets Monday afternoon—but kept at a safe distance. They fired twice on the F-IYS, then streaked back across the Yalu river into the safety of Manchuria.

All American planes returned safely, Far East Air Forces said.

Reappearance of the Red jets in force coincided with indications the Chinese may be preparing a new ground offensive.

Red troops suddenly appeared in territory they had previously deserted. Replacements steadily filtered down from the north for holding troops all along the front.

Moves Are Checked

Fierce Red defenses checked allied moves in the center of the line. But allied patrols Monday drove more than three miles into Red territoy in the west and gained slightly over a mile in the east.

Two UN armored tank patrols rumbled up the west side of the former Red "iron triangle," shooting at small Communist bands on the way. Another armored patrol trying to push up the east side from Kumhwa was forced back by road mines and mortar fire.

Small fights broke out all along the west and center. A briefing officer said Reds were still fighting a delaying type of warfare.

In the east, North Korean machinegun fire three times drove UN troops back from a commanding ridgeline, but Reds suddenly abandoned another ridge for which they had fought fiercely Sunday.

Points Are Raked

Fighter-bombers raked every strong point as the Fifth Air Force mounted 490 sorties in daylight Monday, including the jet flights along the northwestern Korean border.

F-80 pilots reported the Red jets showed more fight than ever before in the two air battles. The fight was gone in the later, long-distance passes. The two jet battles flared suddenly after a long lull.

The ground war moved over familiar territory, but stirred up strong Red resistance in unexpected spots.

The United Nations shoved a powerful task force across the Imjin river Sunday in the west, probing a reported Communist buildup area.

The task force fought through Red screening troops, but failed to contact the main body. The push carried the Allies across the 38th Parallel in the Korangpo area, due north of Seoul, on the lagging west flank of the Allied advance.

Resistance Shown

Chinese showed increasing resistance, and appeared in larger numbers, all along this flank reaching up to Chorwon at the southwest corner of the iron triangle.

Red resistance, coupled with heavy recent highway traffic and unconfirmed reports of Red buildups across the Imjin, underscored a warning last week of Lt. Gen. James A. Van Fleet that the Chinese might soon launch the

(Continued on Page 2, Col. 4)

Alert Test Termed Successful by Davis

City Defense Head Reveals Need of Two New Raid Sirens

An air raid alert test in the city Saturday was successful in response but revealed the need of at least two new sirens, Sherwood E. Davis, city director of civilian defense, said today.

The test proved that the sirens at central fire station, the Cornell shops and the Ulster Hose Company engine house were inadequate for city-wide coverage. Results were especially poor in the uptown area, Davis said.

Two more sirens will probably give the city effective coverage,

(Continued on Page 13, Col. 2)

Teen-Age Dope Epidemic Is Seen Raging in Big Cities

New York, June 18 (AP)—"An epidemic of teen-age addiction" to narcotics is raging in the nation's largest cities, a U. S. public health official says.

He says the menace is gravest in New York city, where a city investigator puts the annual amount of dope sold illicitly at $100,000,000.

These statements were made yesterday at a three-day American Legion "narcotics crisis conference" to chart a war on dope by the organization's 17,850 posts across the nation. The meeting ends today.

Dr. Victor H. Vogel, of the U. S. Public Health Service, said teen-age dope addiction has increased sharply in the last three years.

He said 52 youths were admitted to the Federal Hospital for Narcotics at Lexington, Ky., in 1948. He listed 210 admissions in 1949 and 440 in 1950. He said the estimated 1951 total was about 388.

This drop, Dr. Vogel said, might indicate a downward trend, but also might reflect the fact that state institutions now are accepting young dope addicts, a practice started only this year.

New York city supplies 50 per cent of the youngsters entering the Lexington hospital, he added,

(Continued on Page 14, Col. 3)

Moose Lodge Dedicates Its New Headquarters

More than 500 members of the fraternal order and their friends were present Sunday afternoon for the dedication of the new home of Kingston Lodge, 970, Loyal Order of Moose, the former palatial Coykendall home at 156 West Chestnut street.

Principal speaker at the ceremonies in the garden, that affords a beautiful panoramic view of the Hudson river, was Malcolm R. Giles, director general of the Moose, who made a special trip from Mooseheart, Ill., for the occasion.

Referring to the aims and purposes of the Moose, he said, "if there ever was a time when brotherhood was needed it is now," and he urged that members of the Moose dedicate themselves to preparing for "a better tomorrow."

In a previous talk to 34 candidates at an initiation ceremony in Mechanics Hall, 14 Henry street, Director General Giles explained the program of the Moose at their two homes, one at Mooseheart where 900 children of departed members and their mothers reside, and the other at Moosehaven, Fla., where 400 old folk live.

Other speakers at the dedication were Edward Cline, governor, Mayor Oscar V. Newkirk, Assist-

(Continued on Page 14, Col. 2)

Treasury Receipts

Washington, June 18 (AP)—The position of the Treasury June 14: Net budget receipts $183,125,326.88; budget expenditures $152,110,250.99; cash balance $4,557,333,619.57; customs receipts for month $22,750,335.09; budget receipts for fiscal year (July 1) $42,503,398,708.98; budget expenditures for fiscal year $40,788,318,779.26; budget surplus $1,715,079,929.72; total debt $254,625,741,339.76; increase over previous day $28,361.21; gold assets $21,755,314,737.86.

Weather Outlook

Tonight
Cloudy, warm
Temperatures today: Max., 79; Min., 63

Detailed Report on Last Page

The Kingston Daily Freeman

Annual Drive
THE SALVATION ARMY
June 12-26

VOL. LXXX—No. 206 CITY OF KINGSTON, N. Y., MONDAY EVENING, JUNE 18, 1951. PRICE FIVE CENTS

U.S. Jets Drop 6 Red Aircraft, Damage 8

Poor Way to Escape

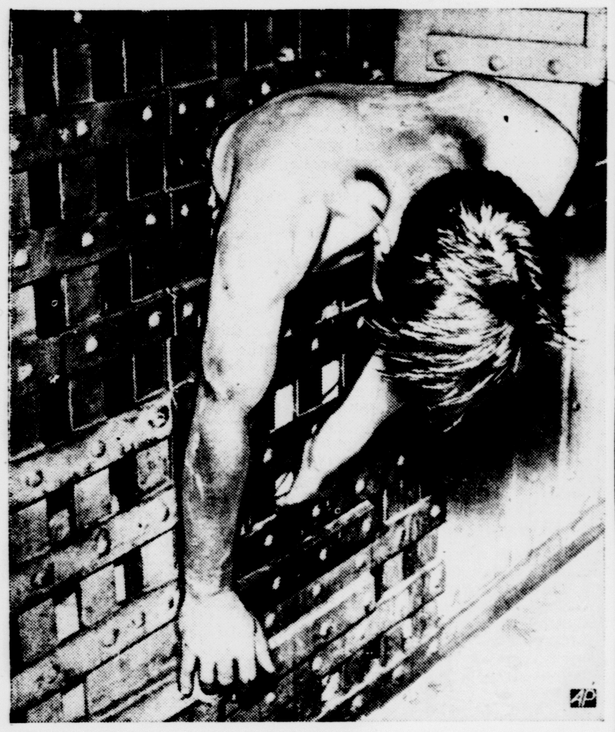

Jailer W. D. Mitchell, awakened by a yell in the Centerville, Tenn., jail June 15, ran to the cellblock and found James Gossett, Jr., stuck—half in and half out of his cell. The officer soaped Gossett's body, removed the prisoner's trousers, and yanked him through. Gossett, 28, charged with housebreaking, said he and a companion sawed the hole. *(AP Wirephoto)*

Search for Police Slayer Spreads into Connecticut

Stop-Gap Action Seen for Controls

Lawmakers Awaiting More Guidance From Voters Before Deciding

Washington, June 18 (AP)—The post-June 30th fate of economic controls program continued uncertain today. Lawmakers who must make the decisions awaited additional guidance from the folk back home.

Although Defense Mobilizer Charles E. Wilson yesterday expressed confidence that Congress will "recognize the necessity" of extending the Defense Production Act, signs mounted that the administration may have to settle for a stop-gap extension on an as-is basis.

Counting today, Congress has at best only 12 working days in which to act.

Senators said early returns from President Truman's radio and television appeal to the people to rally round the expiring price-wage controls law have been something less than conclusive. They had expected a large volume of mail, to give them a chance to gauge public sentiment.

Mr. Truman in his speech Thursday night warned that prices will soar "through the roof" and subject the nation to ruinous inflation unless Congress quickly enacts broader new controls to take the place of those due to expire June 30.

Hopes to Beat Deadline

The Senate Banking Committee, working against time to get a controls bill whipped together before the deadline, reported that Saturday brought the first bulge in its mail volume attributable to the President's appeal—but that it was neither large nor conclusive.

Chairman Maybank (D-S.C.) said the committee will "keep driving" for agreement and that he still hopes to beat the deadline.

Chairman Spence (D-N.Y.) of the House Banking Committee said "a lot of divergent opinions" within his group made the time element highly speculative. However, he said he had some hope of writing a bill late in the week.

Defense Mobilizer Wilson, speaking on a television program (NBC's Meet the Press) turned thumbs down on a suggested four-months extension of the act as it now stands. He indicated he believed that would only result in more hearings similar to those that have been underway before congressional committees for several weeks.

On other phases of the mobilization program, Wilson said:

1. An aircraft production board, similar to one operated in World War 2, will be set up in the defense production administration within a month.

2. Under present plans, the United States will have a potential capacity of 50,000 airplanes a year by 1953.

3. A study has been ordered into the advisability of "encourging" synthetic wool production in this country.

4. A $7,233,000,000 tax bill pending in the House "is a good step in the right direction."

Carney Is Named

Paris, June 18 (AP) — Gen. Dwight D. Eisenhower announced today the appointment of U. S. Admiral Robert B. Carney as commander in chief of allied forces in southern Europe.

Stolen Car Is Believed to Be Used by Killer in Oneonta, Found in Danbury

Danbury, Conn., June 18 (AP)—The search for the killer of a New York state trooper fanned out around Danbury today after police found a car they said had been stolen from a garage near the scene of the slaying in Oneonta, N. Y.

And in Oneonta, state police officers indicated the slayer probably was an interstate cattle thief, possibly from New England.

The car—a 1949 light grey coach—was found yesterday in a parking space behind the Danbury Hospital.

New York police examined it and expressed the opinion it was used by the slayer of Cpl. Arthur M. Diffendale, 33, of Otego, in an escape from their dragnet. State police declined further comment.

Diffendale was shot down Thursday afternoon in the outskirts of Oneonta by a man driving a stolen truck that the trooper had stopped. Later the truck was found abandoned on a dead-end dirt road a short distance from the scene of the killing.

The grey coach was stolen Friday night or early Saturday by a man who broke into a garage in Otego, about six miles southwest of Oneonta.

Police Confident

A state police officer at Oneonta said last night that the killer

(Continued on Page 14, Col. 3)

Bridge Authority Pays Off Debt on Highland's Span

At a meeting of the New York State Bridge Authority held last week action was taken by the Authority to issue $6,000,000 in bonds under the name of the Bridge Authority to pay off the remaining indebtedness on the Mid-Hudson Bridge at Highland.

This action clears the financial way for construction of the Kingston-Rhinebeck bridge.

When the Mid-Hudson bridge was built at Poughkepsie it was financed from a $50,000,000 bond issue which had been authorized for construction of schools, highways and the bridge. There exists a provision that the state will not erect additional bridges until the debt on the Mid-Hudson bridge is paid. By the Bridge Authority

(Continued on Page 14, Col. 4)

New Power Explosive Is Reported

Military Planners Say Weapon Is Greatest Since Invention of Gunpowder

Tops A-Bomb

U. S. Officials Claim Destruction Would Surpass Hiroshima

Washington, June 18 (AP)—Military planners say the U. S. air force now has available to it explosive power greater than all the explosion from the invention of gunpowder to the atomic attack on Hiroshima.

These officials, who may not be named, told a reporter today that if the Soviets choose war, the U. S. can hurl down on Russian cities, people and armies destruction frightful beyond comprehension.

Unfortunately, only a relatively few men, none of them Russian, understand the power the U. S. has shaped into its atomic weapons, air force and sea service.

Nor does there seem a way, except for the politically dangerous demonstration of dropping a sample bomb on the Communist enemy in Korea, to convince Russia of this power of retaliation.

Not Bluffing Reds

American officials, from the highest levels down, have been speaking publicly for five years of the "deterrent" effect of the atomic bomb on Russian aggression plans. Because the phrase has been used so often, with so little elaboration, its meaning has worn thin. Moreover, it is quite likely the phrase came into existence before the real power was attained. But now officials who make the statement aren't bluffing the Russians. They are telling them.

Military men who must make the plans for any retailation say the U. S. strategic air command now has available explosive power greater than all the man-made blasts before Hiroshima, in 1945.

This means that packed into the nuclear fission weapons now in arsenals or on production lines is the total force of all the bombs, shells and bullets fired in World War 2 and the procession of other conflicts back through some 700 years or more. That force can be delivered now, against one country, in a matter of only hours or days, if the military planners are correct in their estimate.

Responsible airmen do not say this instant retaliation with atomic weapons would produce instant capitulation of Russia. But they do believe obliteration of key Russian government and industrial targets and destruction of industrial manpower would so shatter the war-making system of Russia as to make her helpless to stop advancing allied armies and navies.

Significantly, the sober, serious, behind-doors talk among military men of the vastly enhanced destructive power in American hands has come within fairly recent months.

Equally significant is the fact these men are wholly cognizant of Russia's own success in producing at least one atomic explosion and the probability that she now is manufacturing bombs.

Little Is Said

Officially, the United States has said little of the new power which has emerged from the laboratories of Los Alamos. If you look for formal, public announcements, you will find only the care-

(Continued on Page 14, Col. 4)

Eccles Will Resign

Washington, June 18 (AP)—Marriner S. Eccles, a storm center in the Roosevelt and Truman administrations, will resign from the Federal Reserve Board this week, close friends said today. These sources asked not to be named. The 61-year-old millionaire banker, chairman of the board for 14 years before President Truman demoted him in 1948, was reported definite decided to quit "in a very few days" although his term on the board runs another seven years.

Would Give Dope Sellers Death Penalty

St. Louis, June 18 (AP)—The new chairman of the Senate Crime Investigating Committee today proposed indirectly that the death penalty be invoked for dope peddlers.

"The Lindbergh law was invoked to stop kidnaping and a similar measure must be taken to put the fear of God into these outlaws," Sen. O'Conor (R-Md.) said in a speech prepared for the Kiwanis International convention.

The Lindbergh law carries the death penalty.

The population of the federal hospital indicates, O'Conor said, "the percentage of narcotic users under 21 years of age has increased 600 per cent during past several years."

No Settlement Is Near in Solving Maritime Tieups

Full Impact of Stoppages Felt Today; Tourist Ships Won't Move, Union Says

June 28 (AP)—Federal mediators charted new efforts today to settle labor disputes tying up every major seaport in the nation.

But there was no early indication of a solution, at least on the east and gulf coasts.

The three-coast work stoppages, which started early Saturday, exerted their full impact at the start of the work week today.

Only Korean war and other vital defense cargoes were moving.

An official of the CIO National Maritime Union said yesterday that no more American passenger ships carrying tourist trade would sail until the contract dispute is settled.

Federal mediators here planned to renew efforts to bring the NMU and two smaller CIO unions together with representatives of 40 Atlantic and Gulf coast shipping companies.

In San Francisco, Federal Conciliator Omar Hoskins has scheduled a meeting between the striking CIO American Radio Assoiation and the Pacific Maritime Association, representing west coast ship owners.

Hoskins said he talked separately with the two sides yesterday.

The ARA walkout is holding up all American shipping there, although other Pacific maritime unions have settled with the shippers. The ARA has only 700 members on Pacific ships, but maritime law forbids vessels to sail without a radio operator.

On the east and Gulf coatsts, the 60,000-member NMU holds the key in the conflict. The ARA and the CIO Marine Engineers Benefical Association also are involved, but it is the NMU that usually sets the pattern for other maritime unions.

650 Ships Affected

During the week-end, the country's 23 major ports barely stirred in the tie-up affecting 650 ships.

The first big liner at New York piers to feel the NMU refusal to sail will be the New American Export ship, the Constitution, which is due to start its maiden voyage Thursday.

Seamen might return to work before then, but NMU President Joseph Curran yesterday warned other labor officials with passage on the Constitution to make precautionary secondary arrangements. The labor officials are going to Milan, Italy, for an international trade union meeting.

East and Gulf coast union officials have refrained from calling the tie-up a "strike" or "walkout." But the west coast radiomen announced they were on strike.

Demands are Given

The NMU is demanding a reduction in work hours at sea from 48 to 40 weekly, a 25 per cent wage increase, paid vacations, and elimination of certain "inequities." Demands by the other two unions vary only slightly.

NMU pay scales now range from $213.79 a month for messmen to 315.35 for boatswains; engineers receive from $378.66 to $696 for chiefs, and radiomen get a basic monthly wage of $352.13.

Foreign vessels and inland waterway transportation in the U. S. are unaffected by the stoppages as their crews are not members involved in the coastal contract disputes.

Blast Threatens Diners

Roslyn, N. Y., June 18 (AP)—A 45-foot ketch blew up and burned in Roslyn Harbor yesterday only 20 yards from a restaurant veranda crowded with 50 diners. The blast sent dishes crashing to the floor of the fashionable Old Mill team room, but none of the diners was injured. Several elderly women fainted. Two men overhauling the auxiliary engine of the ketch were burned seriously. The vessel was anchored in the harbor.

Plan Protest Meeting

A protest meeting of the taxpayers and parents of School No. 1 will be held at 8 o'clock tonight at the fire house in Wilbur.

De Gaulle's Party Makes Strong Bid

Middle of Road Parties Still Retain Control of Next Parliament; Reds Lose Seats

Vote Is Impressive

General's Followers Win 107 Seats and Run Up 3,564,833 Ballots

Paris, June 18 (AP)—Gen. Charles De Gaulle's new party appeared on the way today to being the strongest single political unit in France's new National Assembly, but the middle of the road parties seemed to be retaining control of the next Parliament.

With three quarters of the vote in yesterday's national elections tabulated, De Gaulle's rally of the French people (RPF) had won 107 Assembly seats and had run up an impressive total of 3,564,833 votes of the 17,000,000 counted up to shortly after noon in unofficial tabulations.

In terms of popular vote the Communists still were out in front, but the Red party was losing many seats. At the three quarter mark the Communists had 96 seats and seemed on the way to losing as many as 60 of the seats they held in the old Parliament. But in popular vote the Communists were out in front as a single party, with 4,406,301, or 25.76 per cent of the first 17,000,000 votes counted. This was a little behind their popular vote showing in the last election in 1946, when their vote was 28.6 per cent of the total.

Despite De Gaulle's strong showing in this election, watched throughout the world as one aspect of the east-west war of ideas, his party did not appear to be running up the total in Assembly seats which it had expected.

The center parties whose coalition ruled the nation since 1946, to the exclusion both of the De Gaullists and the Communists had a better than even chance of keeping control in Parliament in a similar combine.

627 Seats at Stake

With 17,103,493 of the 20,000,000 vote's cast yesterday—the total eligible to vote was 24,600,-

(Continued on Page 2, Col. 4)

Buried Six Years German Vet Gets Blindness Care

Warsaw, Poland, June 18 (AP)—The weird story of a German soldier buried alive for six years unfolded today.

Reliable sources said the soldier, identified only as a 32-year-old Berliner, is in a hospital being treated for blindness which resulted from entombment since 1945 in a sealed off Wehrmacht underground food warehouse.

Authorities concerned with the case were reluctant to talk, but trustworthy informants gave the following account:

The buried man emerged from his trap near the seaport of Gdynia recently with a knee-length beard and hair hanging down to his ankles. Frightened Poles ran when they saw him. Another German who had also been buried fell dead of a heart attack when he came into daylight.

The two, with four comrades, had been trapped in the food bunker when retreating Germans dynamited the entrance to prevent advancing Russians from entering. The six soldiers had sneaked in to pilfer supplies.

There were plentiful supplies of food, wine, tobacco and other stores. A hoard of candles lasted until two years ago. Since then the survivors had lived in total darkness.

Water for drinking seeped through cracks in the reinforced concrete. The men washed in liquor.

Shortly after entombment one of the soldiers committed suicide, another took his own life a few weeks later and two others died of illness. Their bodies were buried in flour which mummified them.

How the two survivors finally escaped was not explained. There were no tools in the bunker.

MacArthur Probe Is Due for Early Closing

Patrick Hurley One of Four Who Are Slated to Appear

Washington, June 18 (AP)—The Senate's MacArthur Inquiry Committee voted unanimously today to hear only four more witnesses and to close the investigation "at the earliest possible date."

Chairman Russell (D-Ga.) told a news conference the inquiry may end this week or by the middle of next week at the latest.

The committee decided to call these additional witnesses:

Patrick J. Hurley, former ambassador to China.

Maj. Gen. Emmett O'Donnell, former commander of the U. S. strategic bombing force in the Far East.

Maj. Gen. David C. Barr, former commander of the U. S. 7th Division in Korea and one-time chief of a U. S. military mission to China.

Vice Adm. Oscar Badger, former U. S. naval commander in the Far East.

In addition to these four witnesses it is possible Gen. Douglas MacArthur may testify again. The committee has invited MacArthur to take the witness chair again if he cares to reply to any of the testimony the committee has heard since the inquiry started May 3.

May Appear Again

MacArthur was the first witness at the joint inquiry by the Senate Armed Services and Foreign Relations Committees into his dismissal and his differences with the Truman administration over Korean war policy.

Following MacArthur to the stand were Secretary of Defense Marshall, the members of the U. S. Joint Chiefs of Staff, Secretary of State Acheson; Lt. Gen. Albert C. Wedemeyer, former U. S. commander in China, and Louis Johnson who was secretary of defense when the Korean War broke out in June of last year.

Russell told reporters the committee has had no word from MacArthur as to whether he wants to tesitfy again.

Today's decision to seek a quick wind up of the inquiry was made at a brief closed-door session of the inquiry panel.

Won't Call Harriman

Russell said the committee decided not to call Presidential Adviser W. Averell Harriman as a witness.

Harriman had been tentatively

(Continued on Page 13, Col. 3)

Kingston Man Dies in Crash Of U.S. Planes

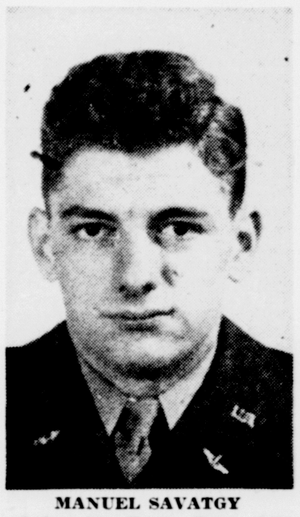

MANUEL SAVATGY

Luke Air Force Base, Ariz., June 18 — Two F-51 Mustang fighter planes collided over the Gila Bend gunnery range Saturday, killing one pilot and seriously injuring another.

The public information office here said First Lt. Manuel Savatgy, 23, son of Mr. and Mrs. Harry G. Savatgy, Kingston, N. Y., apparently died instantly.

First Lt. Richard E. Lamp parachuted to safety. He suffered a broken arm and second degree burns. He is the son of Mrs. Elsie D. Lamp of Chicago.

Both pilots were on a routine training mission. They were members of the 3595th Pilot Training Squadron that recently transferred here from Nellis Air Force Base.

Won Wings in 1948

Lieutenant Savatgy entered service in 1946 and was commissioned a second lieutenant in 1948 at Williams Air Force Base, Chandler, Arizona, and was one of the first postwar aviation cadets to be graduated from fighter school.

Lieutenant Savatgy was graduated from Kingston High School in 1946. His promotion to first lieutenant took place Sept. 11, 1949. He was transferred recently to Phoenix, Ariz., where his wife Jacqueline and seven-month-old son, Manuel, Jr., live. Mrs. Savatgy formerly lived in Corona, Long Island.

He is survived in addition to his parents, who live at 175 Washington avenue, this city, by three brothers, Arris, of this city; Evan, on duty with the U. S. Navy in Mediterranean waters; and Peter, a Coast Guard cadet now on a training cruise in European waters.

No funeral arrangements were announced. It was reported that Lieutenant Savatgy's wife and son were en route to this city from Phoenix.

Pilots Join Pickets

New York, June 18 (AP)—American Airlines and Trans World Airlines pilots have joined those of United Air Lines in picketing at La Guardia Field. The pilots are seeking wage increases on the grounds that planes they now are flying are faster and larger. Specific wage demands and present scales were not disclosed.

Two Battles Occur Over Korea Front

118 Airplanes Fight in Sudden Revival of Air Warfare; All Yank Craft Safe

Troops Reappear

Replacements Are Seen in Previously Deserted Territory

Tokyo, June 18 (AP)—Outnumbered American Sabre jets destroyed six Russian-type jets and damaged eight others in two big air battles over Korea yesterday and today.

A total of 118 planes was involved in the sudden revival of jet warfare.

Sixteen Red jets made a third stab at four Sabre jets Monday afternoon—but kept at a safe distance. They fired twice on the F-IYS, then streaked back across the Yalu river into the safety of Manchuria.

All American planes returned safely, Far East Air Forces said.

Reappearance of the Red jets in force coincided with indications the Chinese may be preparing a new ground offensive.

Red troops suddenly appeared in territory they had previously deserted. Replacements steadily filtered down from the north for holding troops all along the front.

Moves Are Checked

Fierce Red defenses checked allied moves in the center of the line. But allied patrols Monday drove more than three miles into Red territoy in the west and gained slightly over a mile in the east.

Two UN armored tank patrols rumbled up the west side of the former Red "iron triangle," shooting at small Communist bands on the way. Another armored patrol trying to push up the east side from Kumhwa was forced back by road mines and mortar fire.

Small fights broke out all along the west and center. A briefing officer said Reds were still fighting a delaying type of warfare.

In the east, North Korean machinegun fire three times drove UN troops back from a commanding ridgeline, but Reds suddenly abandoned another ridge for which they had fought fiercely Sunday.

Points Are Raked

Fighter-bombers raked every strong point as the Fifth Air Force mounted 490 sorties in daylight Monday, including the jet flights along the northwestern Korean border.

F-80 pilots reported the Red jets showed more fight than ever before in the two air battles. The fight was gone in the later, long-distance passes. The two jet battles flared suddenly after a long lull.

The ground war moved over familiar territory, but stirred up strong Red resistance in unexpected spots.

The United Nations shoved a powerful task force across the Imjin river Sunday in the west, probing a reported Communist buildup area.

The task force fought through Red screening troops, but failed to contact the main body. The push carried the Allies across the 38th Parallel in the Korangpo area, due north of Seoul, on the lagging west flank of the Allied advance.

Resistance Shown

Chinese showed increasing resistance, and appeared in larger numbers, all along this flank reaching up to Chorwon at the southwest corner of the iron triangle.

Red resistance, coupled with heavy recent highway traffic and unconfirmed reports of Red buildups across the Imjin, underscored a warning last week of Lt. Gen. James A. Van Fleet that the Chinese might soon launch the

(Continued on Page 2, Col. 4)

Alert Test Termed Successful by Davis

City Defense Head Reveals Need of Two New Raid Sirens

An air raid alert test in the city Saturday was successful in response but revealed the need of at least two new sirens, Sherwood E. Davis, city director of civilian defense, said today.

The test proved that the sirens at central fire station, the Cornell shops and the Ulster Hose Company engine house were inadequate for city-wide coverage. Results were especially poor in the uptown area, Davis said.

Two more sirens will probably give the city effective coverage,

(Continued on Page 13, Col. 2)

Teen-Age Dope Epidemic Is Seen Raging in Big Cities

New York, June 18 (AP)—"An epidemic of teen-age addiction" to narcotics is raging in the nation's largest cities, a U. S. public health official says.

He says the menace is gravest in New York city, where a city investigator puts the annual amount of dope sold illicitly at $100,000,000.

These statements were made yesterday at a three-day American Legion "narcotics crisis conference" to chart a war on dope by the organization's 17,850 posts across the nation. The meeting ends today.

Dr. Victor H. Vogel, of the U. S. Public Health Service, said teen-age dope addiction has increased sharply in the last three years.

He said 52 youths were admitted to the Federal Hospital for Narcotics at Lexington, Ky., in 1948. He listed 210 admissions in 1949 and 440 in 1950. He said the estimated 1951 total was about 388.

This drop, Dr. Vogel said, might indicate a downward trend, but also might reflect the fact that state institutions now are accepting young dope addicts, a practice started only this year.

New York city supplies 50 per cent of the youngsters entering the Lexington hospital, he added,

(Continued on Page 14, Col. 3)

Moose Lodge Dedicates Its New Headquarters

More than 500 members of the fraternal order and their friends were present Sunday afternoon for the dedication of the new home of Kingston Lodge, 970, Loyal Order of Moose, the former palatial Coykendall home at 156 West Chestnut street.

Principal speaker at the ceremonies in the garden, that affords a beautiful panoramic view of the Hudson river, was Malcolm R. Giles, director general of the Moose, who made a special trip from Mooseheart, Ill., for the occasion.

Referring to the aims and purposes of the Moose, he said, "if there ever was a time when brotherhood was needed it is now," and he urged that members of the Moose dedicate themselves to preparing for "a better tomorrow."

In a previous talk to 34 candidates at an initiation ceremony in Mechanics Hall, 14 Henry street, Director General Giles explained the program of the Moose at their two homes, one at Mooseheart where 900 children of departed members and their mothers reside, and the other at Moosehaven, Fla., where 400 old folk live.

Other speakers at the dedication were Edward Cline, governor, Mayor Oscar V. Newkirk, Assist-

(Continued on Page 14, Col. 2)

Treasury Receipts

Washington, June 18 (AP)—The position of the Treasury June 14: Net budget receipts $183,125,326.88; budget expenditures $152,110,250.99; cash balance $4,557,333,619.57; customs receipts for month $22,750,335.09; budget receipts for fiscal year (July 1) $42,503,398,708.98; budget expenditures for fiscal year $40,788,318,779.26; budget surplus $1,715,079,929.72; total debt $254,625,741,339.76; increase over previous day $28,361.21; gold assets $21,755,314,737.86.

Local Death Record

Robert Douglas McMillan

Robert Douglas, two-day-old son of Mr. and Mrs. Robert McMillan, 77 Pearl street, died June 12 at Kingston Hospital. In addition to his parents he is survived by his grandparents, Mr. and Mrs. Hanse H. Gwin and Mr. and Mrs. Harry C. Sonner. Services for the immediate family were held at the Pienecke Funeral Home, Teaneck, N. J. Burial followed in the Brookside Cemetery, Englewood, N. J.

Herman Grell

Herman Grell died in this city Friday. He is survived by a daughter, Mrs. Kathryn Oest of Ulster Park and a son, Dick Grell. Funeral services will be held from the Michael A. Galietta Funeral Home, 650 Delaware avenue, Tuesday at 2 p. m. Burial will be in Rosendale Plains Cemetery. Relatives and friends may call at the funeral home today between 3 and 5 and 7 and 9 p. m.

Regina Deinhart

Regina Deinhart, of West Hurley, died in this city Sunday after a long illness. She had been a resident of West Hurley for 25 years and a member of St. John's Church, Stony Hollow. Funeral services will be held from the Darmstadt Funeral Home, 7101 68th street, Glendale, L. I., Wednesday at 9 a. m. and from St. Pancras Church, Long Island at 10 a. m. where a Mass of requiem will be offered. Burial will be in St. John's Cemetery, L. I. Funeral arrangements by the W. N. Conner Funeral Home Inc., 296 Fair street.

Gideon Dunham

Gideon Dunham, retired farmer of Hunter, died Saturday night at Raichle's Nursing Home, after a long illness. He was the husband of the late Margaret Dunham and is survived by several nieces and nephews. Funeral service will be held from the W. N. Conner Funeral Home, Inc., 296 Fair street, Tuesday at 8 p. m. Burial will be in the Maplewood Cemetery, South Jewett, Wednesday, at the convenience of the family.

Leon J. Krom

The funeral of Leon J. Krom, of 38 Pine Grove avenue, was held Saturday at 9 a. m. from the W. N. Conner Funeral Home, Inc., 296 Fair street and from St. Joesph's Church at 9:30 where a high Mass of requiem was offered by the Right Rev. Msgr. Stephen P. Connelly, P. R. The responses were sung by the children's choir. Mass was largely attended. Friday night Msgr. Connelly and Rev. John D. Simmons called at the funeral home and assisted by the friends and relatives recited the rosary. There was a large selection of floral pieces with many spiritual bouquets in forms of Mass cards. Burial was in St. Mary's Cemetery, where the Rev. John D. Simmons gave the final blessing.

Name Omitted From List

The name of Paul H. Weiner, a 95 per cent student at Kingston High School, was omitted from the recently published scholarship list submitted by the school to The Freeman. The high school asked today that a correction on this oversight be published.

DIED

DUNHAM—In this city June 16, 1951, Gideon Dunham of Hunter, N. Y.

Funeral services will be held from the W. N. Conner Funeral Home, 296 Fair street, Tuesday evening at 8 o'clock. Burial will be in the family plot, Maplewood Cemetery, South Jewett, N. Y., Wednesday.

GRELL—In this city, June 15, 1951, Herman Grell, father of Mrs. Kathryn Oest of Ulster Park and Dick Grell.

Funeral services from the Michael A. Galietta Funeral Home, 650 Delaware avenue, at Broadway, Tuesday, June 19, 1951, at 2 p. m. Interment in Rosendale Plains Cemetery. Relatives and friends may call between 3 and 5 and 7 and 9 p. m. today. Please omit flowers.

SWEET and KEYSER
FUNERAL SERVICE, INC.
E. M. Sweet - W. S. Keyser
Licensed Managers
PHONES 1473 and 565-R-2
167 TREMPER AVENUE

Henry J. Bruck
FUNERAL HOME
27 Smith Ave. Kingston 370 | Rosendale, N. Y. Rosendale 2441

BIRDS IN A "WELDED CAGE"—They're only ten days old and they've never left their nest, but these six baby robins have traveled hundreds of miles. Their nest was built in the underframe of a giant truck-trailer. Trucking terminal manager Glen Wheeler of Madison, Wis., is checking the birds over after one of their daily runs from the Madison terminal.

New Booklet Is Available; Tells Of Child's Illness

Overcrowded classes in elementary schools and insistence on perfect attendance records are seen as hazards in guarding against rheumatic fever and rheumatic heart disease, which have been called "childhood's greatest enemy." Alertness by the teacher to early danger signals of poor health and understanding guidance of child and parent are recommended in a new booklet, "What the Classroom Teacher Should Know — And Do — About Children with Heart Disease," published by the American Heart Association and its affiliates.

Crowded classrooms are listed among the bad environmental conditions that can lead to a "strep" infection, the "time bomb" that may be a forerunner of rheumatic fever. Although rheumatic fever itself is not catching, the preceding "strep" infection is. Teachers are therefore warned that "preventing strep infections from spreading in the classroom may prevent some cases of rheumatic fever."

Teacher Is Valuable Ally

With many thousands of cases of rheumatic fever or rheumatic or congenital heart disease each year, and with rheumatic fever constituting the leading fatal disease between the ages of 5 and 19, the teacher is viewed as a valuable ally to doctor and parent in fighting this scourge of the younger generation.

"No one but a physician can diagnose rheumatic fever," the Heart Association booklet points out. "But the teacher has a unique opportunity to help in rheumatic fever control through early detection of danger signals and prompt referral to the school health service.

"There is no simple test for diagnosing rheumatic fever in its early stages. That is why teacher observation and prompt referral of the under-par child is important.

"The informed teacher, aware of the so-called 'silent' phase in the development of rheumatic fever, will be particularly observant of a child about one week to a month after he has recovered from a 'cold' or from any known 'strep' infection, such as scarlet fever."

Should Not Go to School

During the acute period of rheumatic fever, which may last weeks or months, the child should not be in school, according to the booklet.

Rheumatic fever has a "nasty tendency" to strike again and again, with possible increasing damage to the heart. "The prime concern in the treatment of a child who has had rheumatic fever," the booklet notes, "is the prevention of a second attack."

Quoting a committee that studied the problem in New York, the booklet says, "Immediately upon the recognition of a respiratory or other infection, the rheumatic child should remain home and receive prompt medical attention. Furthermore, all children with respiratory infections should be kept from close contact with the rheumatic child. This may involve some measure of physical isolation of infected children in the classroom. Less stress must be placed on perfect attendance records for all children."

Runs in Families

Teachers are told to be on special guard against the fact that rheumatic fever tends to run in families.

Advising the teacher in classroom management of the cardiac child, the American Heart Association booklet says:

"Most cardiac children can take part in the normal activities of the regular classroom. Unless medically advised, limitations or restrictions must not be imposed. For each child there must be a plan of action based on the recommendation of the child's physician. To make a plan that will really work takes the best thinking of of teachers, doctors, nurses, the school principal, and parents, with all of them working as a team.

Creates New Problems

The booklet also points out that any chronic illness, such as rheumatic fever, often creates new social and emotional problems for the child and his family. Therefore, "The understanding teacher can help parents and child to accept realistically but without exaggeration the youngster's limitations. She can help the child feel a part of his group even when his activities are limited."

It is described as important for the child's mental health and vocational future that he keeps up his school work. "When the child must remain out of school over a long period, the teacher can perform an invaluable service by advising parents how to get a home teacher," the pamphlet adds.

"Educational guidance and vocational counseling should be started early so that the rheumatic and cardiac child can be directed to vocations that do not require heavy physical labor, working in damp or dusty places, or under other bad environmental conditions that may lead to "strep" infections; school teaching, for example, in overcrowded classes of elementary schools carries some hazard from this point of view. The child should be encouraged to stay on in high school and get as much schooling as he can. This will give him a foundation for more skilled jobs."

Copies Are Available

"What the Classroom Teacher Should Know — And Do — About Children with Heart Disease," is based upon "down-to-earth suggestions" made by professional teams working on the problem. These include the Committee on Cardiac and Rheumatic Children, New York City Board of Education, and the Committee on Teacher Education of the First National Conference on Cardiovascular Diseases held in Washington last year under the joint sponsorship of the American Heart Association and the National Heart Institute of the U. S. Public Health Service. This booklet is being distributed to teachers, educational leaders, and parents. Single copies may be obtained free of charge from the Heart Committee of the Ulster County Tuberculosis and Health Association, 74 John street, Kingston, New York.

A centipede does not have 100 legs.

DeGaulle's Party

000—the unofficial returns showed (627 Assembly seats at stake):

The Communists had 96 seats, the De Gaullists, 107 seats, the Socialists, 96 seats, the MRP (popular Republicans) 77 seats, the left Republicans, 85 seats, the latter three parties, along with some independents, make up the coalition. The independent parties and the Peasants Party had cornered about 100 seats at the three-quarter mark.

The left Republicans include two branches of the Radial- Cocialist Party and the Democratic Union headed by former Premier Rene Pleven. Pleven's party and five seats and the two Radical-Socialist wings 80 between them.

Faces Unsteady Era

On the basis of these returns, it appeared France faces another era of unsteady coalition government. The middle - of - the - road parties now in the cabinet stood off the determined campaign by the Gaullists and cut down the Communist strength in the National Assembly.

But a shift of strength within the center parties toward the right presaged new difficulties for the man who gets the task of building a new cabinet.

The Radical-Socialists, who are right of center despite their name, and the right wing Independent Republican and Peasants' parties, increased their delegations in the assembly. The left of center popular Republicans, who are mostly Catholic, lost ground. The Socialists, who are in the left in the Coalition Government, had a slight increase.

Of the 565 seats thus far decided, the middle-of-the-road parties took 358. This total includes right wing elements which may have difficulty in framing a common program with the Socialists, although all were united in opposition to the Gaullists and Communists.

Surprised At Showing

Most observers were surprised by the showing of the popular Republicans. Many had predicted this group would be wiped out of the Gaullists.

The coalition parties chalked up a victory for their pro-American, pro-Atlantic Pact policies. There had been assailed by the Communists as part of a preparation for attack on Russia. DeGaulle criticized the coalition's policies as subservant to the United States.

The complex election system made returns on the division of seats in the new assembly slow in reaching the capital from far-flung polling places.

Virtually all leading political figures recaptured their places in Parliament, but there were some upsets. The most dramatic of these was the defeat of Gen. Pierre Koenig, one of the top candidates of Gen. De Gaulle's party. He is the former commander of French occupation forces in Germany.

Koenig's defeat was protested by his followers who demanded an examination of 10,000 ballots which precinct election officials had thrown out.

An electrocal commission went to Strasbourg to examine the disputed ballots. The task is expected to take about 48 hours and could result in a reversal.

Schuman Is Returned

Andre Maroselli, state secretary for the air force, was defeated as a Radical Socialist candidate.

Foreign Minister Robert Schuman squeezed through and was reelected to the Assembly from his mining district, where there had been resentment against his Schuman Plan for pooling German and French coal and steel.

Wartime Premier Edouard Daladier and former Socialist Premier Paul Reynaud were among those reelected.

The final tally of returns will not be available until Sept. 3. This is because the voters in New Caledonia will not name their representative until July 2, and those in Pacific island communities will not name theirs until Sept. 2.

U. S. Jets Drop

third phase of their spring offensive.

Along the east coast blockading UN warships opened their fifth month of bombarding the port of Wonsan. In the first four months, the navy said, 8,635 Reds were killed or wounded.

Their main job was wrecking transport feeding the eastern and central fronts.

Press dispatches from the front themselves came under new restrictions with a tightened censorships.

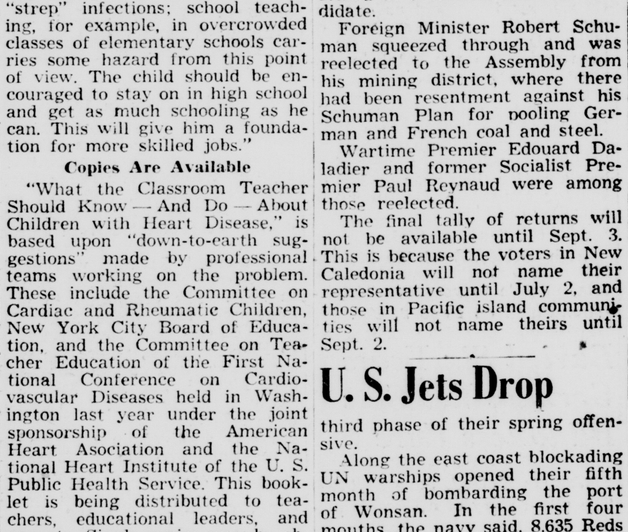

". . . FOR JET SUPREMACY"—A new G.E. turbojet engine, developed by General Electric and being tested at the Lockland, Ohio, plant, is far more powerful than its battle-tested predecessors of the same size. Described as "an important step in the world race for jet supremacy," the new J-47 engine will be the power plant for such fighting planes as the North American F-86 "Sabre" jet and the six-jet Boeing B-47 "Stratojet" bomber. Total power of the new engine is a secret, but it puts out far more thrust than the current J-47, rated in excess of 5200 pounds.

Financial and Commercial

New York, June 18 (AP)—Oils reassumed the role of stock market leader today, but only a portion of the list followed oil higher. The rest remained unchanged or moved a trifle lower. The result was a thoroughly mixed price pattern.

Gains in the oil division ran from a few cents to more than $2 a share among leaders. Elsewhere the gains were ended at around the dollar mark.

Chemicals, utilities, and motion pictures were among the best on the upside, and there were scattered individual points of strength.

Steels, motors, and railroads were unchanged to a little lower. Losses were held within a dollar range.

Early activity was brisk with the volume swelled with the movement of a number of large blocks of stock at the opening. That represented a grouping of weekend orders for execution at one time in the interest of more orderly trading.

Madison Square Garden made substantial progress with an early gain of more than a dollar a share. The buying enthusiasm, it was believed, came from reports of boxoffice successes in the recent experiment in piping a television showing to theatres in six cities of a recent heavyweight boxing match.

Missouri Pacific Preferred lost ground after a St. Louis district court denied a plea for a postponement of a hearing on the road's reorganization plan.

Last week the stock market was higher on three days out of five with oils leading the market up in each case.

Higher today were Texas Co., Gulf Oil, American Cyanamid, Union Carbide, Paramount Pictures, Warner Bros., Consolidated Natural Gas, U. S. Rubber, and U. S. Industrial Chemicals.

Lower were Union Pacific, American Smelting, Allied Chemical, Philip Morris, U. S. Steel, General Motors, and Chrysler.

The more active curb stocks moved ahead. Among them were American Republics, Bunker Hill & Sullivan, Cosden Petroleum, Hollinger, Consolidated Gold, Molybdenum, New England Telephone, and British-American Oil, whose directors approved a two-for-one split of common stock and approved redemption of preferred shares convertible into common.

Bond trading was quiet with prices slightly higher. U. S. Governments in the over the counter market were steady.

Quotations by Morgan Davis & Co., members of the New York Stock Exchange, 60 Beaver street, New York city: branch office, 41 John street, R. B. Osterhoudt, manager.

QUOTATIONS AT 2 O'CLOCK

American Airlines	15 3/4
American Can Co.	111 1/2
American Chain Co.	30 1/2
American Rad.	14 3/8
American Rolling Mills	41 1/4
Am. Smelting & Refining Co.	78
American Tel & Tel.	151
American Tobacco Class B.	61 1/2
Anaconda Copper	41 1/2
Atchison, Topeka & Santa Fe	151 1/2
Avco	7 1/8
Baldwin Locomotive	11 1/4
Baltimore & Ohio R.R.	18 3/4
Bendix	50 1/4
Bethlehem Steel	51
Borden	47 1/2
Briggs Mfg. Co.	70 1/4
Burlington Mills	17 1/8
Burroughs Adding Mach. Co.	25 1/2
Canadian Pacific Ry.	66
Case, J. I.	54
Celanese Corp.	9 5/8
Central Hudson	30 1/8
Chesapeake & Ohio R.R.	69 3/4
Chrysler Corp.	135 3/8
Columbia Gas System	27 1/2
Commercial Solvents	30 1/2
Consolidated Edison	52 1/4
Continental Oil	37
Continental Can Co.	97 1/8
Curtiss Wright Common	24 1/4
Cuban American Sugar	45 3/4
Del. & Hudson	47
Douglas Aircraft	22 1/8
Eastern Airlines	43 1/8
Eastman Kodak	47 1/2
Electric Autolite	20 1/4
Electric Boat	96 1/2
E. I. DuPont	191 1/2
Erie R.R.	55 3/8
General Electric Co.	48 1/8
General Motors	43 1/4
General Foods Corp.	19 1/4
Goodyear Tire & Rubber	52
Great Northern, Pfd.	67 3/4
Hercules Powder	151 1/2
Hudson Motors	59 5/8
Ill. Central	32
Int. Bus Mach.	31 1/2
Int. Harvester Co.	50 3/8
International Nickel	15 7/8
Int. Paper	56 3/8
Int. Tel. & Tel.	23 7/8
Johns-Manville & Co.	75 3/8
Jones & Laughlin	67 7/8
Kennecott Copper	15
Liggett Myers Tobacco	38 1/4
Loews, Inc.	16
Lockheed Aircraft	44 1/8
Mack Trucks Inc.	71 3/4
McKesson & Robbins	18 5/8
Montgomery Ward & Co.	32 3/8
Nash Kelvinator	46 3/8
National Biscuit	17 3/8
National Dairy Products	21 3/8
New York Central R.R.	41 3/8
North American Co.	4 3/4
Niagara Mohawk Power	11
Northern Pacific Co.	22 3/8
Packard Motors	6 1/2
Pan American Airways	18 7/8
Paramount Pictures	9 3/8
J. C. Penney	65 3/4
Pennsylvania R.R.	87 3/8
Pepsi Cola	22 1/4
Phelps Dodge	45 1/2
Philips Petroleum	19 3/8
Public Service Elec.	40 5/8
Pullman Co.	32 3/8
Radio Corp. of America	19 1/4
Republic Steel	36 3/4
Reynolds Tobacco Class B.	52 1/2
Remington Rand	40 3/4
Schenley	31
Sears Roebuck & Co.	64 7/8
Sinclair Oil	52
Socony Vacuum	22 5/8
Southern Pacific	64 3/4
Southern Railroad Co.	69 1/2
Standard Brands Co.	16 3/4
Standard Oil of N. J.	28 1/2
Standard Oil of Ind.	49
Stewart Warner	46
Studebaker Corp.	105
Texas Corp.	29 5/8
Timken Rolling Bearing Co.	63 5/8
Union Pacific R.R.	41 3/8
United Aircraft	35 3/4
U. S. Rubber Co.	37 7/8
U. S. Steel Corp.	40 3/8
Western Union Tel. Co.	38
Westinghouse E. & Mfg. Co.	43 5/8
Woolworth Co. (F. W.)	48 3/4
Youngstown Sheet & Tube	

UNLISTED STOCKS

	Bid	Ask
Cent. Hudson 4 1/2 Pfd.	104	105
Cent. Hudson 4 3/4 Pfd.	105 1/4	
Electrol	3 1/8	3 5/8
Kgn. Com. Hotel Pfd.	40	80

Red Troops Are Hit by Epidemics

Washington, June 18 (AP)—Hundreds of thousands of North Koreans and Communist troops in North Korea are stricken by smallpox, typhus and typhoid fever epidemics, Brig. Gen. C. F. Sams said today.

The North Koreans have almost no medical facilities with which to inoculate their people or to treat them after they become ill, said Sams at a news conference. Until recently he was chief of the public health and welfare section at General headquarters in Tokyo.

Sams declined to say whether American troops were affected by the epidemics. Their inoculations will protect them against most ordinary exposure to the diseases. They are not inoculated against Bubonic Plague, the army has inoculated 6,000,000 South Korean civilians, Sams added.

He said he just returned from the Far East after being on Gen. MacArthur's staff for six years and has applied for retirement.

News of Our Own Service Folks

Plans Summer Session

Lebanon, Ill., June 18 — Cpl. Betty Ann Jahn, daughter of Mr. and Mrs. Oscar F. Jahn, Ulster Park, has matriculated at McKendree College here for the 1951 summer school session.

Cpl. Jahn, who is a secretary-receptionist at nearby Scott Air Force Base, is a graduate of Kingston High School, class of '48, and attended Albany Business College, Albany.

Is Promoted

Walter H. Neuls of 54 Lucas avenue, has been promoted to staff sergeant in the Marine Corps, it was announced today. Staff Sergeant Neuls has been on active duty in Korea since Sept. 15.

Laws Are Attacked

Trenton, N. J., June 18 (AP)—State laws setting a minimum price on cigarettes were declared unconstitutional by the New Jersey Supreme Court today. The acts under attack were cited as "in part both individually and in combination arbitrary and discriminatory."

Gifts Are Announced

New Haven, Conn., June 18 (AP) President A. Whitney Griswold announced yesterday that Yale received $9,053,000 from gifts and bequests, and a sum in excess of $910,000 to its alumni fund, both unprecedented amounts, during the past academic year.

Domestic Trouble

Rangoon (AP)—A wealthy business woman of Mandalay wants a divorce from her husband because living with him "makes it impossible for me to maintain the kind of home I want." The woman told a divorce court that during the 11 years of their married life her husband has taken four lesser wives and had affairs "with innumerable maid servants" in her employ.

Jeep Takes on Tank

Cairo, Ill. (AP) — A tough jeep charged an Army tank, and it proved only that tanks are still tougher. The tank was parked outside a Cairo garage, where an Illinois National Guard outfit keeps it, when the jeep came along. Not only did the jeep lose the match, its driver also lost—$100. That was the fine Magistrate Max Bevill fixed for reckless driving.

Roaring Tornado Hits Section of Texas

Dallas, June 18 (AP) — A low, roaring tornado dipped down on the small Dallas county community of Sachse today, knocking out communications and power lines.

A report that a "tremendous storm" had struck at Canton, Tex., to the east proved erroneous.

The storm at Sachse indirectly caused the death of E. O. Wharton, 63-year-old farmer who returned to his home from a field during the storm. His death apparently was caused by a heart attack.

The twister ripped into the center of Sachse about 7:30 a. m. (CST), and demolished an onion shed near the railroad tracks, blew over two carloads of onions and held up trains in both directions.

Sullivan Resigns Post

Miami, Fla., June 18 (AP)—Jimmy Sullivan, the once smiling corner cop who became sheriff of rich Dade (Miami) county, resigned today as the Senate Committee to investigate interstate crime prepared a new Miami hearing. Sullivan has been under heavy fire from the public, the Crime Commission of Greater Miami and the Senate Committee because of alleged neglect of duty in failing to enforce gambling laws.

Fires Are Checked

Firemen were called at 12:29 p. m. Sunday for a slight fire in a station wagon owned by Sid Wencs, of Rifton near 339 Abeel street. It was caused by a short circuit in the battery and was out on arrival of firemen. Another call at 1:13 p. m. today was for a fire in the car of Samuel Gally, 116 Wall street, on Wall street near St. Joseph's School. The blaze originated in a cigarette lighter and caused no damage.

Brophy Is Elected

Utica, N. Y., June 18 (AP)—John R. Brophy of New Rochelle will head the New York Department of the Milltary Order of the Purple Heart for the next year. Brophy was elected commander Saturday night at the closing session of the annual convention. He succeeds R. C. Glover of Williamsburg. The organization is composed of veterans of all wars who were wounded while on active duty.

Beef Is Stolen

New York, June 18 (AP)—Three men held up a meat truck driver early today, kidnapped him, then escaped with 13,000 pounds of beef with a wholesale value of $10,000. The driver, Human Feibish, 35, of Brooklyn, said he was accosted by the men as his truck was halted for a red light about a mile from his plant, the Central Packing Corp.

Sharkey Is Endorsed

New York, June 18 (AP)—King's county Democratic leaders today endorsed Acting City Council President Joseph T. Sharkey as Democratic candidate for the council presidency post in the November election. Sharkey is filling out the rest of the four-year council term to which Mayor Vincent Impellitteri was elected two years ago.

Grady Opens Talks On Iranian Crisis

Tehran, Iran, June 18 (AP) — United States Ambassador Henry F. Grady planned to meet ailing Iranian Premier Mohammed Mossadegh today in a move aimed at lowering the temperature of the boiling Anglo-Iranian oil crisis.

Mossadegh has just received a personal message from British Foreign Secretary Herbert Morrison expressing the hope that British-Iranian negotiations on the future of the billion-dollar Anglo - Iranian Oil Company — whose holdings Iran has nationalized—would be conducted in a friendly atmosphere.

Grady has been urging both sides to keep cool. Through intercession with the premier he has already obtained an extension until tomorrow for the British to reply to an Iranian demand for immediate payment of 75 per cent of the company's profits. Finance Minister Mohammed Ali Varasteh had threatened to break off negotiations unless the funds were handed over yesterday.

Iranian sources said British negotiators, at an informal meeting at Mossadegh's country residence yesterday, said it would be technically impossible to do this.

Would Advance Cash

These informants said the British, while balking at the immediate payment of profits, suggested that "if Iran is hard pressed for money, the AIOC probably could make some advance cash turnover pending continued discussions."

Until Iran nationalized her oil in April, Anglo-Iranian had been making advances to the government on royalties not due until next year. These payments, which made up the bulk of Iran's revenues, then ceased.

It was unclear whether the reported British offer referred to a resumption of these payments or to an offer made by the foreign office last Saturday to split oil profits 50-50 with Iran.

Meanwhile the tenseness of the situation was illustrated by removal of British women and children from the refinery area of Abadan. AIOC's resident manager, A. E. Drake, said all but 240 of more than 1,000 who formerly lived there with their husbands and fathers have gone.

"They were not ordered out," he said, "but we provided facilities for any who wished to go."

Drake told newsmen, however, that he had not asked for protection from any source other than the Iranian police and military. Some British warships are in the Persian Gulf and British troops are in duty within striking distance at Cyprus and the Suez Canal zone.

Heavier Crops Seen

Albany, N. Y., June 18 (AP)—The peach, strawberry and sour cherry crops in New York state this year are expected to be heavier than in 1950. Vegetable crops also have "developed well," the State Agriculture Department said Saturday in a June crop survey, issued jointly with federal agencies. The harvest of apples will be "excellent," barring unfavorable weather, the report said. It also predicted that pears and sweet cherries would be less plentiful than in 1950.

MAXIMUM Convenience

Monthly Installment Shares
Savings Shares
Income Shares

The price of a postage stamp brings every one of our saving plans into your own home . . . let us attend to your payments and withdrawals at YOUR convenience. Ask about this easier way to save today!

Write or Phone For Your SAVE BY MAIL KIT Today

OPEN DAILY 9 A. M. to 4 P. M.

HOME-SEEKERS' SAVINGS and Loan Association
BROADWAY AND EAST STRAND
Telephone 254 . . . . . Kingston, New York

A CIRCULAR ON
CENTRAL HUDSON GAS & ELECTRIC CORP.
WILL BE MAILED ON REQUEST
NO OBLIGATION
Morgan Davis & Co.
Successors to Gwynne & Day. Established 1854
Member New York Stock Exchange and Other Exchanges.
41 JOHN ST. TEL. 2444 KINGSTON, N. Y.

Evening Verse
(For Your Scrapbook)
By DANIEL J. O'CONNOR

FINAL EXAMS

Sweet is the song of the Summer
With June and Commencement at hand
Scholars rejoice in its slumberous voice
As welcome vacations are planned.
Classrooms are flooded with sunshine
Dancing on half-opened books
Robins in trees offer sonnets that please
Suggestive of meadows and brooks.

Students are busy with fractions
Bravely attempting to "cram"
Latin and Greek offer scarcely a week
To conquer that final exam.
Sweet is the song of tomorrow
With Summer a whisper away
And Algebra's "X" must undoubtedly vex
On pages so sticky today.

Valleys and streams are impatient
And trout are like frolicsome lambs
But Summer must wait . . . it is sad to relate
While scholars take "Final Exams."

A. Carr & Son
MORTICIANS

Local Death Record

Robert Douglas McMillan

Robert Douglas, two-day-old son of Mr. and Mrs. Robert McMillan, 77 Pearl street, died June 12 at Kingston Hospital. In addition to his parents he is survived by his grandparents, Mr. and Mrs. Hanse H. Gwin and Mr. and Mrs. Harry C. Sonner. Services for the immediate family were held at the Pienecke Funeral Home, Teaneck, N. J. Burial followed in the Brookside Cemetery, Englewood, N. J.

Herman Grell

Herman Grell died in this city Friday. He is survived by a daughter, Mrs. Kathryn Oest of Ulster Park and a son, Dick Grell. Funeral services will be held from the Michael A. Galietta Funeral Home, 650 Delaware avenue, Tuesday at 2 p. m. Burial will be in Rosendale Plains Cemetery. Relatives and friends may call at the funeral home today between 3 and 5 and 7 and 9 p. m.

Regina Deinhart

Regina Deinhart, of West Hurley, died in this city Sunday after a long illness. She had been a resident of West Hurley for 25 years and a member of St. John's Church, Stony Hollow. Funeral services will be held from the Darmstadt Funeral Home, 7101 68th street, Glendale, L. I., Wednesday at 9 a. m. and from St. Pancras Church, Long Island at 10 a. m. where a Mass of requiem will be offered. Burial will be in St. John's Cemetery, L. I. Funeral arrangements by the W. N. Conner Funeral Home Inc., 296 Fair street.

Gideon Dunham

Gideon Dunham, retired farmer of Hunter, died Saturday night at Raichle's Nursing Home, after a long illness. He was the husband of the late Margaret Dunham and is survived by several nieces and nephews. Funeral service will be held from the W. N. Conner Funeral Home, Inc., 296 Fair street, Tuesday at 8 p. m. Burial will be in the Maplewood Cemetery, South Jewett, Wednesday, at the convenience of the family.

Leon J. Krom

The funeral of Leon J. Krom, of 38 Pine Grove avenue, was held Saturday at 9 a. m. from the W. N. Conner Funeral Home, Inc., 296 Fair street and from St. Joesph's Church at 9:30 where a high Mass of requiem was offered by the Right Rev. Msgr. Stephen P. Connelly, P. R. The responses were sung by the children's choir. Mass was largely attended. Friday night Msgr. Connelly and Rev. John D. Simmons called at the funeral home and assisted by the friends and relatives recited the rosary. There was a large selection of floral pieces with many spiritual bouquets in forms of Mass cards. Burial was in St. Mary's Cemetery, where the Rev. John D. Simmons gave the final blessing.

Name Omitted From List

The name of Paul H. Weiner, a 95 per cent student at Kingston High School, was omitted from the recently published scholarship list submitted by the school to The Freeman. The high school asked today that a correction on this oversight be published.

DIED

DUNHAM—In this city June 16, 1951, Gideon Dunham of Hunter, N. Y.

Funeral services will be held from the W. N. Conner Funeral Home, 296 Fair street, Tuesday evening at 8 o'clock. Burial will be in the family plot, Maplewood Cemetery, South Jewett, N. Y., Wednesday.

GRELL—In this city, June 15, 1951, Herman Grell, father of Mrs. Kathryn Oest of Ulster Park and Dick Grell.

Funeral services from the Michael A. Galietta Funeral Home, 650 Delaware avenue, at Broadway, Tuesday, June 19, 1951, at 2 p. m. Interment in Rosendale Plains Cemetery. Relatives and friends may call between 3 and 5 and 7 and 9 p. m. today. Please omit flowers.

SWEET and KEYSER
FUNERAL SERVICE, INC.
E. M. Sweet - W. S. Keyser
Licensed Managers
PHONES 1473 and 565-R-2
167 TREMPER AVENUE

Henry J. Bruck
FUNERAL HOME
27 Smith Ave. Kingston 370 | Rosendale, N. Y. Rosendale 2441

BIRDS IN A "WELDED CAGE"—They're only ten days old and they've never left their nest, but these six baby robins have traveled hundreds of miles. Their nest was built in the underframe of a giant truck-trailer. Trucking terminal manager Glen Wheeler of Madison, Wis., is checking the birds over after one of their daily runs from the Madison terminal.

New Booklet Is Available; Tells Of Child's Illness

Overcrowded classes in elementary schools and insistence on perfect attendance records are seen as hazards in guarding against rheumatic fever and rheumatic heart disease, which have been called "childhood's greatest enemy." Alertness by the teacher to early danger signals of poor health and understanding guidance of child and parent are recommended in a new booklet, "What the Classroom Teacher Should Know — And Do — About Children with Heart Disease," published by the American Heart Association and its affiliates.

Crowded classrooms are listed among the bad environmental conditions that can lead to a "strep" infection, the "time bomb" that may be a forerunner of rheumatic fever. Although rheumatic fever itself is not catching, the preceding "strep" infection is. Teachers are therefore warned that "preventing strep infections from spreading in the classroom may prevent some cases of rheumatic fever."

Teacher Is Valuable Ally

With many thousands of cases of rheumatic fever or rheumatic or congenital heart disease each year, and with rheumatic fever constituting the leading fatal disease between the ages of 5 and 19, the teacher is viewed as a valuable ally to doctor and parent in fighting this scourge of the younger generation.

"No one but a physician can diagnose rheumatic fever," the Heart Association booklet points out. "But the teacher has a unique opportunity to help in rheumatic fever control through early detection of danger signals and prompt referral to the school health service.

"There is no simple test for diagnosing rheumatic fever in its early stages. That is why teacher observation and prompt referral of the under-par child is important.

"The informed teacher, aware of the so-called 'silent' phase in the development of rheumatic fever, will be particularly observant of a child about one week to a month after he has recovered from a 'cold' or from any known 'strep' infection, such as scarlet fever."

Should Not Go to School

During the acute period of rheumatic fever, which may last weeks or months, the child should not be in school, according to the booklet.

Rheumatic fever has a "nasty tendency" to strike again and again, with possible increasing damage to the heart. "The prime concern in the treatment of a child who has had rheumatic fever," the booklet notes, "is the prevention of a second attack."

Quoting a committee that studied the problem in New York, the booklet says, "Immediately upon the recognition of a respiratory or other infection, the rheumatic child should remain home and receive prompt medical attention. Furthermore, all children with respiratory infections should be kept from close contact with the rheumatic child. This may involve some measure of physical isolation of infected children in the classroom. Less stress must be placed on perfect attendance records for all children."

Runs in Families

Teachers are told to be on special guard against the fact that rheumatic fever tends to run in families.

Advising the teacher in classroom management of the cardiac child, the American Heart Association booklet says:

"Most cardiac children can take part in the normal activities of the regular classroom. Unless medically advised, limitations or restrictions must not be imposed. For each child there must be a plan of action based on the recommendation of the child's physician. To make a plan that will really work takes the best thinking of teachers, doctors, nurses, the school principal, and parents, with all of them working as a team.

Creates New Problems

The booklet also points out that any chronic illness, such as rheumatic fever, often creates new social and emotional problems for the child and his family. Therefore, "The understanding teacher can help parents and child to accept realistically but without exaggeration the youngster's limitations. She can help the child feel a part of his group even when his activities are limited."

It is described as important for the child's mental health and vocational future that he keeps up his school work. "When the child must remain out of school over a long period, the teacher can perform an invaluable service by advising parents how to get a home teacher," the pamphlet adds.

"Educational guidance and vocational counseling should be started early so that the rheumatic and cardiac child can be directed to vocations that do not require heavy physical labor, working in damp or dusty places, or under other bad environmental conditions that may lead to "strep" infections; school teaching, for example, in overcrowded classes of elementary schools carries some hazard from this point of view. The child should be encouraged to stay on in high school and get as much schooling as he can. This will give him a foundation for more skilled jobs."

Copies Are Available

"What the Classroom Teacher Should Know — And Do — About Children with Heart Disease," is based upon "down-to-earth suggestions" made by professional teams working on the problem. These include the Committee on Cardiac and Rheumatic Children, New York City Board of Education, and the Committee on Teacher Education of the First National Conference on Cardiovascular Diseases held in Washington last year under the joint sponsorship of the American Heart Association and the National Heart Institute of the U. S. Public Health Service. This booklet is being distributed to teachers, educational leaders, and parents. Single copies may be obtained free of charge from the Heart Committee of the Ulster County Tuberculosis and Health Association, 74 John street, Kingston, New York.

A centipede does not have 100 legs.

DeGaulle's Party

000—the unofficial returns showed (627 Assembly seats at stake):

The Communists had 96 seats, the De Gaullists, 107 seats, the Socialists, 96 seats, the MRP (popular Republicans) 77 seats, the left Republicans, 85 seats, the latter three parties, along with some independents, make up the coalition. The independent parties and the Peasants Party had cornered about 100 seats at the three-quarter mark.

The left Republicans include two branches of the Radial- Cocialist Party and the Democratic Union headed by former Premier Rene Pleven. Pleven's party and five seats and the two Radical-Socialist wings 80 between them.

Faces Unsteady Era

On the basis of these returns, it appeared France faces another era of unsteady coalition government. The middle - of - the - road parties now in the cabinet stood off the determined campaign by the Gaullists and cut down the Communist strength in the National Assembly.

But a shift of strength within the center parties toward the right presaged new difficulties for the man who gets the task of building a new cabinet.

The Radical-Socialists, who are right of center despite their name, and the right wing Independent Republican and Peasants' parties, increased their delegations in the assembly. The left of center popular Republicans, who are mostly Catholic, lost ground. The Socialists, who are in the left in the Coalition Government, had a slight increase.

Of the 565 seats thus far decided, the middle-of-the-road parties took 358. This total includes right wing elements which may have difficulty in framing a common program with the Socialists, although all were united in opposition to the Gaullists and Communists.

Surprised At Showing

Most observers were surprised by the showing of the popular Republicans. Many had predicted this group would be wiped out of the Gaullists.

The coalition parties chalked up a victory for their pro-American, pro-Atlantic Pact policies. There had been assailed by the Communists as part of a preparation for attack on Russia. DeGaulle criticized the coalition's policies as subservant to the United States.

The complex election system made returns on the division of seats in the new assembly slow in reaching the capital from far-flung polling places.

Virtually all leading political figures recaptured their places in Parliament, but there were some upsets. The most dramatic of these was the defeat of Gen. Pierre Koenig, one of the top candidates of Gen. De Gaulle's party. He is the former commander of French occupation forces in Germany.

Koenig's defeat was protested by his followers who demanded an examination of 10,000 ballots which precinct election officials had thrown out.

An electrocal commission went to Strasbourg to examine the disputed ballots. The task is expected to take about 48 hours and could result in a reversal.

Schuman Is Returned

Andre Maroselli, state secretary for the air force, was defeated as a Radical Socialist candidate.

Foreign Minister Robert Schuman squeezed through and was reelected to the Assembly from his mining district, where there had been resentment against his Schuman Plan for pooling German and French coal and steel.

Wartime Premier Edouard Daladier and former Socialist Premier Paul Reynaud were among those reelected.

The final tally of returns will not be available until Sept. 3. This is because the voters in New Caledonia will not name their representative until July 2, and those in Pacific island communities will not name theirs until Sept. 2.

U. S. Jets Drop

third phase of their spring offensive.

Along the east coast blockading UN warships opened their fifth month of bombarding the port of Wonsan. In the first four months, the navy said, 8,635 Reds were killed or wounded.

Their main job was wrecking transport feeding the eastern and central fronts.

Press dispatches from the front themselves came under new restrictions with a tightened censorships.

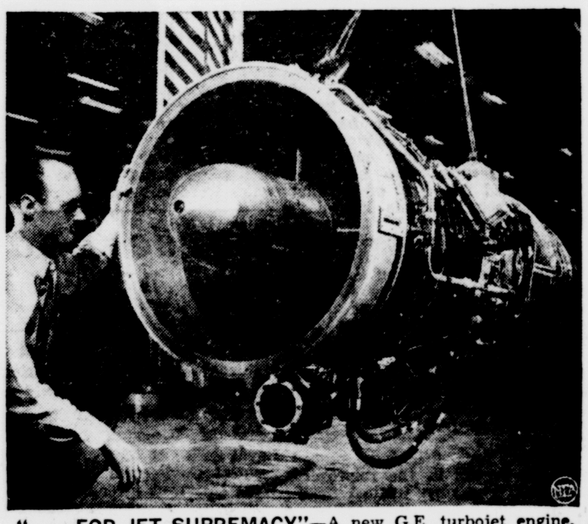

". . . FOR JET SUPREMACY"—A new G.E. turbojet engine, developed by General Electric and being tested at the Lockland, Ohio, plant, is far more powerful than its battle-tested predecessors of the same size. Described as "an important step in the world race for jet supremacy," the new J-47 engine will be the power plant for such fighting planes as the North American F-86 "Sabre" jet and the six-jet Boeing B-47 "Stratojet" bomber. Total power of the new engine is a secret, but it puts out far more thrust than the current J-47, rated in excess of 5200 pounds.

Red Troops Are Hit by Epidemics

Washington, June 18 (AP)—Hundreds of thousands of North Koreans and Communist troops in North Korea are stricken by smallpox, typhus and typhoid fever epidemics, Brig. Gen. C. F. Sams said today.

The North Koreans have almost no medical facilities with which to inoculate their people or to treat them after they become ill, said Sams at a news conference. Until recently he was chief of the public-health and welfare section at General headquarters in Tokyo.

Sams declined to say whether American troops were affected by the epidemics. Their inoculations will protect them against most ordinary exposure to the diseases. They are not inoculated against Bubonic Plague, the army has inoculated 6,000,000 South Korean civilians, Sams added.

He said he just returned from the Far East after being on Gen. MacArthur's staff for six years and has applied for retirement.

News of Our Own Service Folks

Plans Summer Session

Lebanon, Ill., June 18 — Cpl. Betty Ann Jahn, daughter of Mr. and Mrs. Oscar F. Jahn, Ulster Park, has matriculated at McKendree College here for the 1951 summer school session.

Cpl. Jahn, who is a secretary-receptionist at nearby Scott Air Force Base, is a graduate of Kingston High School, class of '48, and attended Albany Business College, Albany.

Is Promoted

Walter H. Neuls of 54 Lucas avenue, has been promoted to staff sergeant in the Marine Corps, it was announced today. Staff Sergeant Neuls has been on active duty in Korea since Sept. 15.

Laws Are Attacked

Trenton, N. J., June 18 (AP)—State laws setting a minimum price on cigarettes were declared unconstitutional by the New Jersey Supreme Court today. The acts under attack were cited as "in part both individually and in combination arbitrary and discriminatory."

Gifts Are Announced

New Haven, Conn., June 18 (AP) President A. Whitney Griswold announced yesterday that Yale received $9,053,000 from gifts and bequests, and a sum in excess of $910,000 to its alumni fund, both unprecedented amounts, during the past academic year.

Domestic Trouble

Rangoon (AP)—A wealthy business woman of Mandalay wants a divorce from her husband because living with him "makes it impossible for me to maintain the kind of home I want." The woman told a divorce court that during the 11 years of their married life her husband has taken four lesser wives and had affairs "with innumerable maid servants" in her employ.

Jeep Takes on Tank

Cairo, Ill. (AP) — A tough jeep charged an Army tank, and it proved only that tanks are still tougher. The tank was parked outside a Cairo garage, where an Illinois National Guard outfit keeps it, when the jeep came along. Not only did the jeep lose the match, its driver also lost—$100. That was the fine Magistrate Max Bevill fixed for reckless driving.

Financial and Commercial

New York, June 18 (AP)—Oils reassumed the role of stock market leader today, but only a portion of the list followed oil higher. The rest remained unchanged or moved a trifle lower. The result was a thoroughly mixed price pattern.

Gains in the oil division ran from a few cents to more than $2 a share among leaders. Elsewhere the gains were ended at around the dollar mark.

Chemicals, utilities, and motion pictures were among the best on the upside, and there were scattered individual points of strength.

Steels, motors, and railroads were unchanged to a little lower. Losses were held within a dollar range.

Early activity was brisk with the volume swelled with the movement of a number of large blocks of stock at the opening. That represented a grouping of weekend orders for execution at one time in the interest of more orderly trading.

Madison Square Garden made substantial progress with an early gain of more than a dollar a share. The buying enthusiasm, it was believed, came from reports of boxoffice successes in the recent experiment in piping a television showing to theatres in six cities of a recent heavyweight boxing match.

Missouri Pacific Preferred lost ground after a St. Louis district court denied a plea for a postponement of a hearing on the road's reorganization plan.

Last week the stock market was higher on three days out of five with oils leading the market up in each case.

Higher today were Texas Co., Gulf Oil, American Cyanamid, Union Carbide, Paramount Pictures, Warner Bros., Consolidated Natural Gas, U. S. Rubber, and U. S. Industrial Chemicals.

Lower were Union Pacific, American Smelting, Allied Chemical, Philip Morris, U. S. Steel, General Motors, and Chrysler.

The more active curb stocks moved ahead. Among them were American Republics, Bunker Hill & Sullivan, Cosden Petroleum, Hollinger, Consolidated Gold, Molybdenum, New England Telephone, and British-American Oil, whose directors approved a two-for-one split of common stock and approved redemption of preferred shares convertible into common.

Bond trading was quiet with prices slightly higher. U. S. Governments in the over the counter market were steady.

Quotations by Morgan Davis & Co., members of the New York Stock Exchange, 60 Beaver street, New York city: branch office, 41 John street, R. B. Osterhoudt, manager.

QUOTATIONS AT 2 O'CLOCK

American Airlines	15¾
American Can Co.	111½
American Chain Co.	30½
American Rad.	14⅜
American Rolling Mills	41¼
Am. Smelting & Refining Co.	78
American Tel & Tel.	151
American Tobacco Class B.	61½
Anaconda Copper	41½
Atchison, Topeka & Santa Fe	151½
Avco	7⅛
Baldwin Locomotive	11¼
Baltimore & Ohio R.R.	18⅞
Bendix	50¼
Bethlehem Steel	51
Borden	47½
Briggs Mfg. Co.	70⅝
Burlington Mills	17⅛
Burroughs Adding Mach. Co.	25½
Canadian Pacific Ry.	66
Case, J. I.	54
Celanese Corp.	9⅝
Central Hudson	30⅛
Chesapeake & Ohio R.R.	69¾
Chrysler Corp.	135⅝
Columbia Gas System	27½
Commercial Solvents	30½
Consolidated Edison	52¼
Continental Oil	37
Continental Can Co.	97⅛
Curtiss Wright Common	24¼
Cuban American Sugar	45¾
Del. & Hudson	47
Douglas Aircraft	221⅛
Eastern Airlines	43⅛
Eastman Kodak	47½
Electric Autolite	201¼
Electric Boat	96½
E. I. DuPont	191½
Erie R.R.	55⅜
General Electric Co.	48⅛
General Motors	43¼
General Foods Corp.	19¼
Goodyear Tire & Rubber	52
Great Northern, Pfd.	67¾
Hercules Powder	151½
Hudson Motors	59⅝
Ill. Central	32
Int. Bus. Mach.	31½
Int. Harvester Co.	50⅝
International Nickel	15⅞
Int. Paper	56⅜
Int. Tel. & Tel.	23⅞
Johns-Manville & Co.	75⅝
Jones & Laughlin	67⅞
Kennecott Copper	15
Liggett Myers Tobacco	38¼
Loews, Inc.	16
Lockheed Aircraft	44⅛
Mack Trucks Inc.	71¾
McKesson & Robbins	18⅝
Montgomery Ward & Co.	32⅜
Nash Kelvinator	46⅜
National Biscuit	17⅜
National Dairy Products	17⅞
New York Central R.R.	21⅝
North American Co.	41⅜
Niagara Mohawk Power	4¾
Northern Pacific Co.	11
Packard Motors	22⅜
Pan American Airways	68½
Paramount Pictures	18⅞
J. C. Penney	9⅝
Pennsylvania R.R.	65¾
Pepsi Cola	87⅜
Phelps Dodge	22¼
Philips Petroleum	45½
Public Service Elec.	19⅝
Pullman Co.	40⅝
Radio Corp. of America	40⅝
Republic Steel	32⅜
Reynolds Tobacco Class B.	19¼
Remington Rand	36¾
Schenley	52½
Sears Roebuck & Co.	40¾
Sinclair Oil	31
Socony Vacuum	64⅞
Southern Pacific	52
Southern Railroad Co.	22⅝
Standard Brands Co.	64¾
Standard Oil of N. J.	69½
Standard Oil of Ind.	16¾
Stewart Warner	28½
Studebaker Corp.	49
Texas Corp.	46
Timken Rolling Bearing Co.	105
Union Pacific R.R.	29⅝
United Aircraft	63⅝
U. S. Rubber Co.	41⅜
U. S. Steel Corp.	35¾
Western Union Tel. Co.	37⅞
Westinghouse E. & Mfg. Co.	43⅝
Woolworth Co. (F. W.)	48¾
Youngstown Sheet & Tube	

UNLISTED STOCKS

	Bid	Ask
Cent. Hudson 4½ Pfd.	104	105
Cent. Hudson 4¾ Pfd.	105¼	
Electrol	3⅛	3⅝
Kgn. Com. Hotel Pfd.	40	80

Roaring Tornado Hits Section of Texas

Dallas, June 18 (AP) — A low, roaring tornado dipped down on the small Dallas county community of Sachse today, knocking out communications and power lines.

A report that a "tremendous storm" had struck at Canton, Tex., to the east proved erroneous.

The storm at Sachse indirectly caused the death of E. O. Wharton, 63-year-old farmer who returned to his home from a field during the storm. His death apparently was caused by a heart attack.

The twister ripped into the center of Sachse about 7:30 a. m. (CST), and demolished an onion shed near the railroad tracks, blew over two carloads of onions and held up trains in both directions.

Sullivan Resigns Post

Miami, Fla., June 18 (AP)—Jimmy Sullivan, the once smiling corner cop who became sheriff of rich Dade (Miami) county, resigned today as the Senate Committee to investigate interstate crime prepared a new Miami hearing. Sullivan has been under heavy fire from the public, the Crime Commission of Greater Miami and the Senate Committee because of alleged neglect of duty in failing to enforce gambling laws.

Fires Are Checked

Firemen were called at 12:29 p. m. Sunday for a slight fire in a station wagon owned by Sid Wencs, of Rifton near 339 Abeel street. It was caused by a short circuit in the battery and was out on arrival of firemen. Another call at 1:13 p. m. today was for a fire in the car of Samuel Gally, 116 Wall street, on Wall street near St. Joseph's School. The blaze originated in a cigarette lighter and caused no damage.

Brophy Is Elected

Utica, N. Y., June 18 (AP)—John R. Brophy of New Rochelle will head the New York Department of the Milltary Order of the Purple Heart for the next year. Brophy was elected commander Saturday night at the closing session of the annual convention. He succeeds R. C. Glover of Williamsburg. The organization is composed of veterans of all wars who were wounded while on active duty.

Beef Is Stolen

New York, June 18 (AP)—Three men held up a meat truck driver early today, kidnapped him, then escaped with 13,000 pounds of beef with a wholesale value of $10,000. The driver, Human Feibish, 35, of Brooklyn, said he was accosted by the men as his truck was halted for a red light about a mile from his plant, the Central Packing Corp.

Sharkey Is Endorsed

New York, June 18 (AP)—King's county Democratic leaders today endorsed Acting City Council President Joseph T. Sharkey as Democratic candidate for the council presidency post in the November election. Sharkey is filling out the rest of the four-year council term to which Mayor Vincent Impellitteri was elected two years ago.

Grady Opens Talks On Iranian Crisis

Tehran, Iran, June 18 (AP) — United States Ambassador Henry F. Grady planned to meet ailing Iranian Premier Mohammed Mossadegh today in a move aimed at lowering the temperature of the boiling Anglo-Iranian oil crisis.

Mossadegh has just received a personal message from British Foreign Secretary Herbert Morrison expressing the hope that British-Iranian negotiations on the future of the billion-dollar Anglo-Iranian Oil Company — whose holdings Iran has nationalized—would be conducted in a friendly atmosphere.

Grady has been urging both sides to keep cool. Through intercession with the premier he has already obtained an extension until tomorrow for the British to reply to an Iranian demand for immediate payment of 75 per cent of the company's profits. Finance Minister Mohammed Ali Varasteh had threatened to break off negotiations unless the funds were handed over yesterday.

Iranian sources said British negotiators, at an informal meeting at Mossadegh's country residence yesterday, said it would be technically impossible to do this.

Would Advance Cash

These informants said the British, while balking at the immediate payment of profits, suggested that "if Iran is hard pressed for money, the AIOC probably could make some advance cash turnover pending continued discussions."

Until Iran nationalized her oil in April, Anglo-Iranian had been making advances to the government on royalties not due until next year. These payments, which made up the bulk of Iran's revenues, then ceased.

It was unclear whether the reported British offer referred to a resumption of these payments or to an offer made by the foreign office last Saturday to split oil profits 50-50 with Iran.

Meanwhile the tenseness of the situation was illustrated by removal of British women and children from the refinery area of Abadan. AIOC's resident manager, A. E. Drake, said all but 240 of more than 1,000 who formerly lived there with their husbands and fathers have gone.

"They were not ordered out," he said, "but we provided facilities for any who wished to go."

Drake told newsmen, however, that he had not asked for protection from any source other than the Iranian police and military. Some British warships are in the Persian Gulf and British troops are in duty within striking distance at Cyprus and the Suez Canal zone.

Heavier Crops Seen

Albany, N. Y., June 18 (AP)—The peach, strawberry and sour cherry crops in New York state this year are expected to be heavier than in 1950. Vegetable crops also have "developed well," the State Agriculture Department said Saturday in a June crop survey, issued jointly with federal agencies. The harvest of apples will be "excellent," barring unfavorable weather, the report said. It also predicted that pears and sweet cherries would be less plentiful than in 1950.

MAXIMUM Convenience

Monthly Installment Shares
Savings Shares
Income Shares

The price of a postage stamp brings every one of our saving plans into your own home . . . let us attend to your payments and withdrawals at YOUR convenience. Ask about this easier way to save today!

OPEN DAILY 9 A. M. to 4 P. M.

HOME-SEEKERS' SAVINGS and Loan Association
BROADWAY AND EAST STRAND
Telephone 254 . . . . . Kingston, New York

A CIRCULAR ON
CENTRAL HUDSON GAS & ELECTRIC CORP.
WILL BE MAILED ON REQUEST
NO OBLIGATION
Morgan Davis & Co.
Successors to Gwynne & Day. Established 1854
Member New York Stock Exchange and Other Exchanges.
41 JOHN ST. TEL. 2444 KINGSTON, N. Y.

Evening Verse—
(For Your Scrapbook)
By DANIEL J. O'CONNOR

FINAL EXAMS

Sweet is the song of the Summer
With June and Commencement at hand
Scholars rejoice in its slumberous voice
As welcome vacations are planned.
Classrooms are flooded with sunshine
Dancing on half-opened books
Robins in trees offer sonnets that please
Suggestive of meadows and brooks.

Students are busy with fractions
Bravely attempting to "cram"
Latin and Greek offer scarcely a week
To conquer that final exam.
Sweet is the song of tomorrow
With Summer a whisper away
And Algebra's "X" must undoubtedly vex
On pages so sticky today.

Valleys and streams are impatient
And trout are like frolicsome lambs
But Summer must wait . . . it is sad to relate
While scholars take "Final Exams."

A. Carr & Son
MORTICIANS

Children's Judge, Clergy, Officials Back Field Day

It has been announced by Johnnie's 50 Club that County Judge John M. Cashin will have a vital part in the children's field day its members are planning for July 4 at Block Park.

As judge of the children's court, Judge Cashin was extended an invitation to officiate at the second annual event promoted by the club, and he readily accepted. He said he deemed it "an honor and a privilege" to participate with the club, which he considers is doing a "splendid job to combat juvenile delinquency."

Church Endorsement

The club also announced that clergymen of various faiths have endorsed the program. Among them are the Rev. Edward I. Farrelly of St. Mary's Church, Rabbi Philip H. Weinberg of Congregation Ahavath Israel, the Rev. Frank L. Gollnick, pastor of Trinity Lutheran Church, and the Rev. P. N. Saunders, pastor of New Central Baptist Church.

Mayor Oscar V. Newkirk has given strong endorsement to the field day program arranged by the 7th ward group and Alderman-at-Large Joe Kelly is another who thinks the project is a most worthy one.

Last year's initial field day was very successful and hundreds of children enjoyed the program arranged by the 50 Club, a neighborhood organization interested in the welfare of the young folks who play at both Block and Cornell Parks.

Events for All Ages

It has been stressed by the club that all youngsters from the two parks and other areas in the vicinity of the 7th ward are welcome to compete for the prizes and enjoy the refreshments on July 4.

Races are arranged for children in these age groups: Six to eight, nine to 11, 12 to 14 and 14 to 16. There will be special events for tots of five and under. The full schedule calls for 17 events.

There are 66 prizes that have been donated by individuals and civic-minded merchants.

Hempstead Man Named

Buffalo, N. Y., June 18 (AP)—Sol Leckie of Hempstead will continue as vice president of the New York Culinary Alliance and Bartenders' International Union. He was reelected last night as the union closed its convention here.

POISON IVY
OAK or SUMAC
Stop the itching, dry up the blisters with gentle, SAFE
At druggists 69c IVY-DRY

Do You Remember

SOPHIE MILLER

One of the readers of this column suggests I look through The Freeman files of Sept. 10th, 1927 when Kingston dedicated the cornerstone laying of the Senate House Museum and 150th Anniversary of the State Constitution. He also says it tells about the 100 year celebration in 1877. The first chance I will try and see that paper. I think I have covered the museum cornerstone celebration in this column some time ago.

He also writes that "On St. James street opposite the Ulster Foundry an old Stone House is being torn down for a parking place back of the De Gasparis Gov. Clinton Market. This house is old. The stones were laid in lime instead of cement so it must be at least 140 years old. It used to belong to the Gray Estate." I have passed this house yet never had a chance to really stop and look. Would like to hear more about it. It must have a history and no doubt items were found in it which would be of historical interest. Perhaps the people who are tearing it down would send some information, or anyone else connected with that particular property.

Remember the house that was being torn down corner of Wall and Pearl street. I had a chance to go through it and covered it in this column at the time. There was a big black cupboard in which stood several old dishes. One of these was so odd that Mr. Everett, the gentleman who was taking down the house didn't know what it was, neither did I. It was the shape of a shaving cup. I think it had a handle on each side, like a sugar bowl. It had a top, like a sugar bowl, and on the bottom there was a round hole large enough for a thumb to go through. After mentioning it several times in this column several people informed me, it was used for condensed milk. Several days ago, Bill McBride, proprietor of McBride's Pharmacy called me that he owned such an item and would like me to have it. So the other day I had a chance to go by and pick it up. It is a beautiful item, daintly painted with spring flowers and gold rim. The handles look like stems in keeping with the floral design. One mark I can plainly read, which is enclosed in a redish brown wreath, which says, "G. D. A. Lamoge." It has a cover also, and a condensed milk can, can be slipped in to be used on the table. As far as I know, they do not make these items. It is strange with all novelties and premiums coming out with various foods stuffs that one of the condense milk companies do not have copies made of such items to go with their product. It certainly is an interesting gift.

A couple of old timers were talking about, "You remember when . . ." They mentioned Kelder's livery stable when it stood for many years on Fair street adjoining the Wiltwyck fire station. When the auto came into use, the building was remodeled and became the Ulster Garage. In July of 1929, the garage was taken down and a modern two-story building was built there. Then Montgomery Ward came to Kingston and leased it. Later came the Standard Furniture Co. and moved in. So goes progress in Kingston.

532 New Casualties

Washington, June 18 (AP)—The Defense Department today identified 532 more casualties in Korea. A new list (No. 331) reported 67 killed, 366 wounded, 79 missing in action, three prisoners of war, one death from injuries and 16 injured.

'LET'S DRAW' With Frank Webb

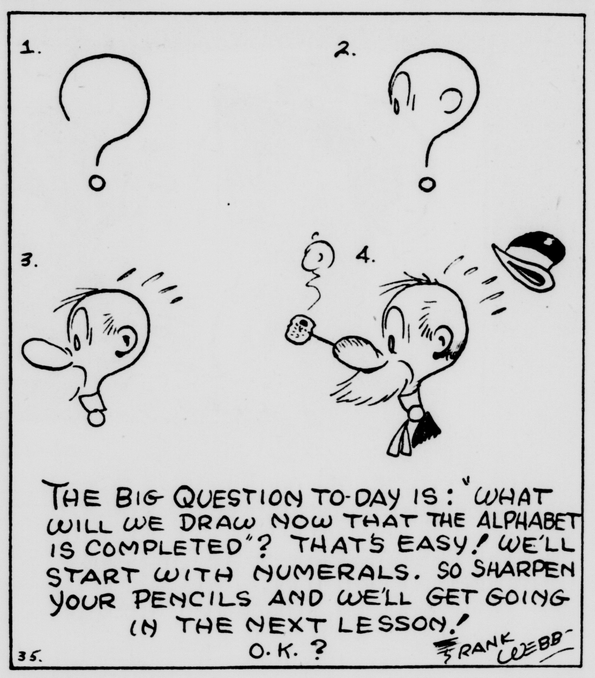

BOYS AND GIRLS! You can get Frank Webb's new cartoon instruction book, "LET'S DRAW," for only ONE DOLLAR! The book has over one hundred EASY TO FOLLOW lessons and cartoon tricks. It will be autographed to you personally and you will also become a member of the Frank Webb Cartoon Club and receive a club card. Mail $1.00 today, cash or money order, to: FRANK WEBB, P. O. BOX 316, ALTADENA, CALIFORNIA. PLEASE PRINT YOUR NAME AND ADDRESS PLAINLY.

Jacoby on Canasta

KEEP OPPONENTS GUESSING

By OSWALD JACOBY
Written for NEA Service

"Is it ever good play to discard from strength at the very beginning of a hand," asks a Chicago reader. "Some of the players in my Canasta club always make the first discard from three or four of a kind. Other players always discard a singleton to begin with.

"Which is better practice? Should you begin by breaking up a group or should you begin by discarding your odd cards?"

This is a very interesting question, but I have to make it plain to begin with that there is no short answer. The reasons for choosing your first few discards depend on the nature of your hand, on the skill of the opponents and of your partner, and on the need to keep your opponents guessing.

That last point is the easiest, so let's cover it first. If you always discard an odd card to begin with, the player at your right can depend on that. He can watch your first few discards and then he will know what discards are perfectly safe for him to make.

He would be equally safe if he knew that your first discard is always from strength. He would make sure never to match your first discard.

However, the opponent at your right would be up a tree if your first discard was sometimes from strength and sometimes from weakness. He wouldn,t know whether it was safe or dangerous to match that first discard.

This merely illustrates a principle that applies to nearly every card game you can think of: keep the opponents guessing. Never become so rigid in your practices that the enemy can always tell exactly what you are doing.

We'll have more to say about the first discard in our next few columns.

* * *

Q—In a six-handed game one of my partners melded out at her very first play. I was the dealer and therefore never had a chance to play. I had two red threes in my hand. What happens to those red threes?

A—Those red threes are scored exactly as though they had been put down on the table. Your side gets credit for them. Of course you lose the count of the rest of your hand.

* * *

Q — A player had two black threes and a king. She drew another black three and proceeded to meld out with her three black threes, discarding the king. Somebody said that you can't discard when you meld out with black threes. Is this true or false?

A—Completely false. When you meld out with black threes you may discard or not—exactly as you please.

* * *

Mr. Jacoby is unable to answer individual questions on Canasta from readers. However, he will include the most frequently asked questions in his column.

Win Top Moose Honors

Syracuse, N. Y., June 18 (AP)—A lodge drum and bugle corps from Poughkeepsie took top honors Saturday in a competition marking the end of the State Moose Association's three-day convention here. Poughkeepsie tied for third in a drill team competition.

WATCH FOR
REGINA'S
1st Anniversary Sale
JUNE 21, 22, 23

Need Super Power?
HEAR BETTER

$75 ZENITH® SUPER ROYAL HEARING AID
Here's amazing super power—in one compact, 45-volt single unit. Specially designed for extra severe hearing impairment. Eliminates the separate battery pack.
Batteries For All Hearing Aids
Pay Weekly Or Monthly
Rudolph's
DEPENDABLE JEWELERS SINCE 1906
309 WALL STREET

3 ways to Get Cash FAST at Personal!
Now three fast ways to get cash from Personal. One. Phone—for 1-visit loan. Two. Write or phone—for loan by mail. Three. Come in get cash in person at Personal—where it's "yes" to 4 out of 5!
Loans $25 to $500 on Signature, Furniture or Car
NATIONWIDE CASH CREDIT!
Anyone can apply for an exclusive Nationwide Cash-Credit Account. Establishes your credit at over 600 affiliated offices coast to coast and in Canada. You needn't have nor get a loan to open your account. Pay only if you use your Card to get a loan. Invaluable at home or away from home.
Personal FINANCE CO Loans
"THE COMPANY THAT LIKES TO SAY YES"
Personal FINANCE CO.
2nd Floor • Over Newberry's
319 WALL STREET, KINGSTON, N. Y.
Phone: Kingston 3470 • George Carpenter, YES MANager
OPEN FRIDAYS UNTIL 8 P.M.
Personal Finance Company of New York
Loans made to residents of all surrounding towns • Loans also made by mail

5 Year Guarantee

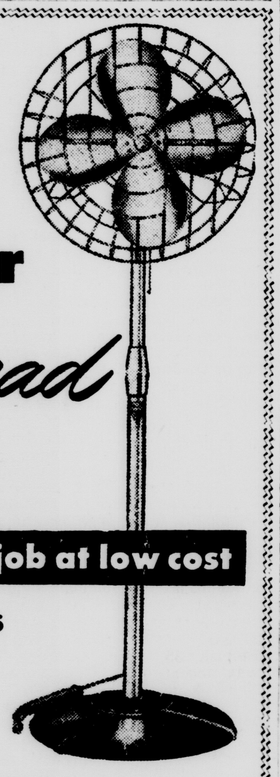

Hunter Airspread Fans
Do a BIG cooling job at low cost
AIRSPREAD FEATURES
Two-speed, rubber-mounted motor
24" wide aluminum blades
Streamlined design
Silver-spray finish, chrome fittings
Underwriters' Laboratories approved
Manufactured by Hunter, exclusive fan makers since 1886
Before you invest in cooling equipment, call us for a quotation on quiet powerful Hunter Airspread Fans.
ALL TYPES OF FANS IN STOCK!
KOLTS ELECTRIC SUPPLY CO.
25 GRAND ST. PHONE 3375
(Just off Broadway, Kingston, N. Y.)
"Below Low Cost — Above High Quality"

ADVERTISEMENT

Carburetor Too Rich Makes Motorist Too Poor

Car owners who are wasting money and not getting proper gas mileage due to over-rich mixtures will be pleased to learn of a Wisconsin inventor who has developed a very clever unit that helps save gasoline by "Vacu-mating." It is automatic and operates on the supercharge principle. Easily installed in a few minutes. Fits all cars, trucks and tractors. The manufacturers, the Vacu-matic Carburetor Co., 7617-700 W. State St., Wauwatosa, Wis., are offering a Vacu-matic to anyone who will install it on his car and help introduce it to others. They will gladly send full free particulars if you write them or just send your name and address on a penny post card today.

By Every Test SAVING is Best!

For happiness and security, you can't beat regular saving in a savings account. It has met the test of every generation . . . proved itself a sure way to opportunity and peace of mind.

Get the happy habit of saving. Start a savings account now and add to it regularly.

ULSTER COUNTY SAVINGS INSTITUTION
280 WALL STREET KINGSTON, N. Y.
FEDERAL DEPOSIT INSURANCE CORPORATION $10,000 MAXIMUM INSURANCE FOR EACH DEPOSITOR MEMBER
BANK OPEN MONDAY THROUGH FRIDAY FROM 9:30 A. M. TO 3 P. M.
FRIDAY EVENING FROM 6:45 TO 8 P. M. — CLOSED SATURDAY
1851 — 100th ANNIVERSARY — 1951
"As long as you're saving, you're getting ahead"

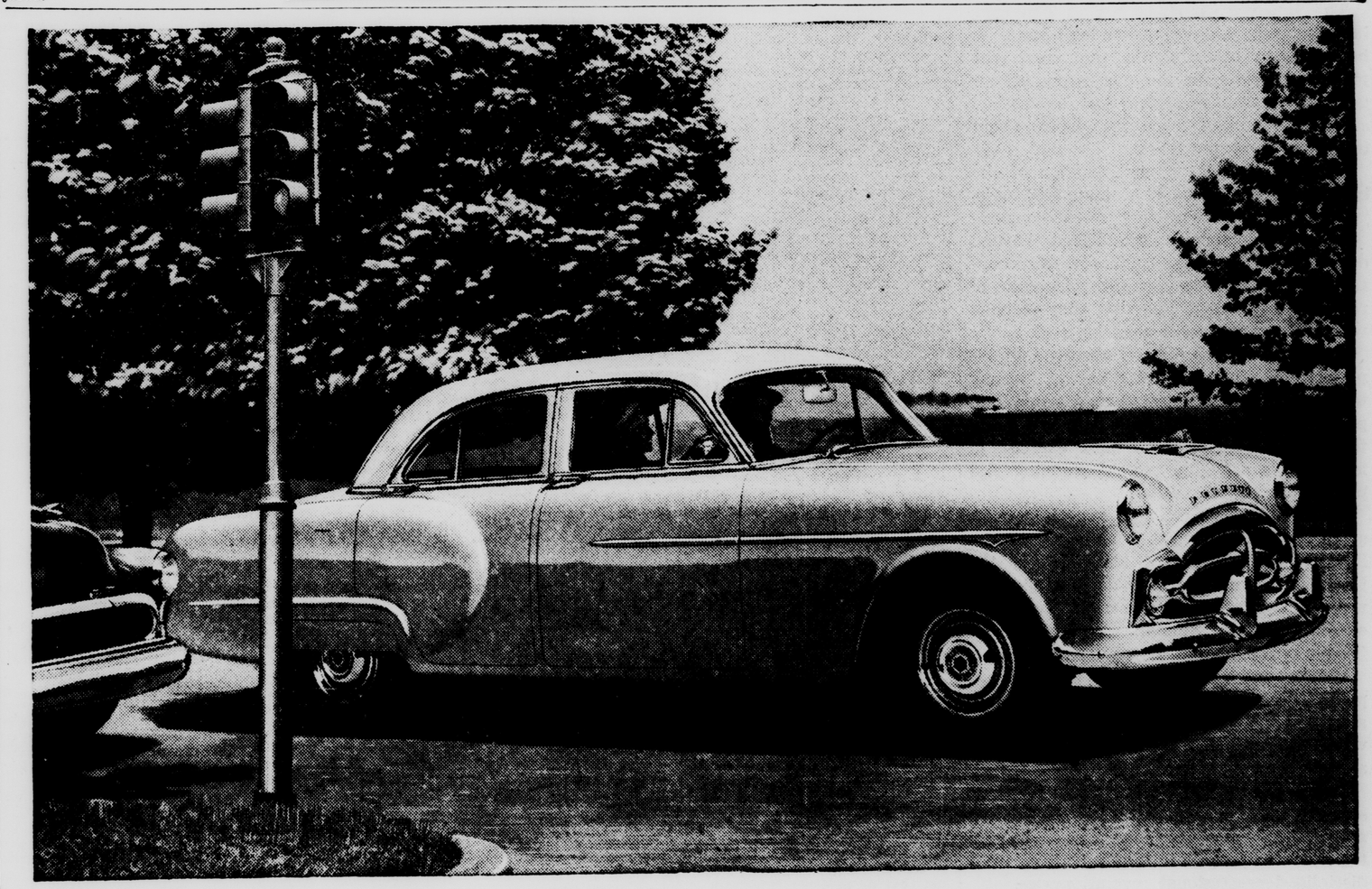

How does your present car score on this automatic drive quiz?

Does it eliminate all clutch-pushing and gear-shifting? YES ☐ NO ☐
If your answer is "No"—it's time you switched to *Packard Ultramatic Drive*. No clutch-pushing, ever. No gear-shifting, either by you or by the transmission. You enjoy the last word in quiet effortless *smoothness* under all conditions.

Can you change instantly from Forward to Reverse? YES ☐ NO ☐
. . . for easier parking, and to rock the car in snow, sand, or mud. If your answer is "No"—better sample *Ultramatic Drive*. Smooth, instant change from Forward to Reverse.

Does it let you cruise in solid, direct drive? YES ☐ NO ☐
. . . for greater responsiveness and safer control—with no gas-wasting slippage, and no over-heating of the drive unit, even on long, steep grades. If your answer is "No"—look into the extra efficiency of Packard *Ultramatic Drive*. Best time is right now!

Will it stay trouble-free through the "long haul"? YES ☐ NO ☐
If you've paid the maintenance bills on a complicated, self-shifting transmission, you already know how important this question is! So, if your answer is "No"—the time to change is *now*—to a *proved*, completely-perfected drive like Packard *Ultramatic Drive!*

* * *

On these four basic points—and on every point—the most advanced of all the modern automatic drives is Packard's exclusive *Ultramatic Drive!* You can prove that to yourself within a single city block! Come in—drive it!

It's more than a car--it's a PACKARD

ASK THE MAN WHO OWNS ONE
HARCOURT MOTOR CO.
9-15 EAST O'REILLY STREET KINGSTON, N. Y.

Children's Judge, Clergy, Officials Back Field Day

It has been announced by Johnnie's 50 Club that County Judge John M. Cashin will have a vital part in the children's field day its members are planning for July 4 at Block Park.

As judge of the children's court, Judge Cashin was extended an invitation to officiate at the second annual event promoted by the club, and he readily accepted. He said he deemed it "an honor and a privilege" to participate with the club, which he considers is doing a "splendid job to combat juvenile delinquency."

Church Endorsement

The club also announced that clergymen of various faiths have endorsed the program. Among them are the Rev. Edward I. Farrelly of St. Mary's Church, Rabbi Philip H. Weinberg of Congregation Ahavath Israel, the Rev. Frank L. Gollnick, pastor of Trinity Lutheran Church, and the Rev. P. N. Saunders, pastor of New Central Baptist Church.

Mayor Oscar V. Newkirk has given strong endorsement to the field day program arranged by the 7th ward group and Alderman-at-Large Joe Kelly is another who thinks the project is a most worthy one.

Last year's initial field day was very successful and hundreds of children enjoyed the program arranged by the 50 Club, a neighborhood organization interested in the welfare of the young folks who play at both Block and Cornell Parks.

Events for All Ages

It has been stressed by the club that all youngsters from the two parks and other areas in the vicinity of the 7th ward are welcome to compete for the prizes and enjoy the refreshments on July 4.

Races are arranged for children in these age groups: Six to eight, nine to 11, 12 to 14 and 14 to 16. There will be special events for tots of five and under. The full schedule calls for 17 events.

There are 66 prizes that have been donated by individuals and civic-minded merchants.

Hempstead Man Named

Buffalo, N. Y., June 18 (AP)—Sol Leckie of Hempstead will continue as vice president of the New York Culinary Alliance and Bartenders' International Union. He was reelected last night as the union closed its convention here.

POISON IVY OAK or SUMAC

Stop the itching, dry up the blisters with gentle, SAFE

At druggists 69c **IVY-DRY**

Do You Remember

SOPHIE MILLER

One of the readers of this column suggests I look through The Freeman files of Sept. 10th, 1927 when Kingston dedicated the cornerstone laying of the Senate House Museum and 150th Anniversary of the State Constitution. He also says it tells about the 100 year celebration in 1877. The first chance I will try and see that paper. I think I have covered the museum cornerstone celebration in this column some time ago.

He also writes that "On St. James street opposite the Ulster Foundry an old Stone House is being torn down for a parking place back of the De Gasparis Gov. Clinton Market. This house is old. The stones were laid in lime instead of cement so it must be at least 140 years old. It used to belong to the Gray Estate." I have passed this house yet never had a chance to really stop and look. Would like to hear more about it. It must have a history and no doubt items were found in it which would be of historical interest. Perhaps the people who are tearing it down would send some information, or anyone else connected with that particular property.

Remember the house that was being torn down corner of Wall and Pearl street. I had a chance to go through it and covered it in this column at the time. There was a big black cupboard in which stood several old dishes. One of these was so odd that Mr. Everett, the gentleman who was taking down the house didn't know what it was, neither did I. It was the shape of a shaving cup. I think it had a handle on each side, like a sugar bowl. It had a top, like a sugar bowl, and on the bottom there was a round hole large enough for a thumb to go through. After mentioning it several times in this column several people informed me, it was used for condensed milk. Several days ago, Bill McBride, proprietor of McBride's Pharmacy called me that he owned such an item and would like me to have it. So the other day I had a chance to go by and pick it up. It is a beautiful item, daintly painted with spring flowers and gold rim. The handles look like stems in keeping with the floral design. One mark I can plainly read, which is enclosed in a redish brown wreath, which says, "G. D. A. Lamoge." It has a cover also, and a condensed milk can, can be slipped in to be used on the table. As far as I know, they do not make these items. It is strange with all novelties and premiums coming out with various foods stuffs that one of the condense milk companies do not have copies made of such items to go with their product. It certainly is an interesting gift.

A couple of old timers were talking about, "You remember when . . ." They mentioned Kelder's livery stable when it stood for many years on Fair street adjoining the Wiltwyck fire station. When the auto came into use, the building was remodeled and became the Ulster Garage. In July of 1929, the garage was taken down and a modern two-story building was built there. Then Montgomery Ward came to Kingston and leased it. Later came the Standard Furniture Co. and moved in. So goes progress in Kingston.

532 New Casualties

Washington, June 18 (AP)—The Defense Department today identified 532 more casualties in Korea. A new list (No. 331) reported 67 killed, 366 wounded, 79 missing in action, three prisoners of war, one death from injuries and 16 injured.

'LET'S DRAW' With Frank Webb

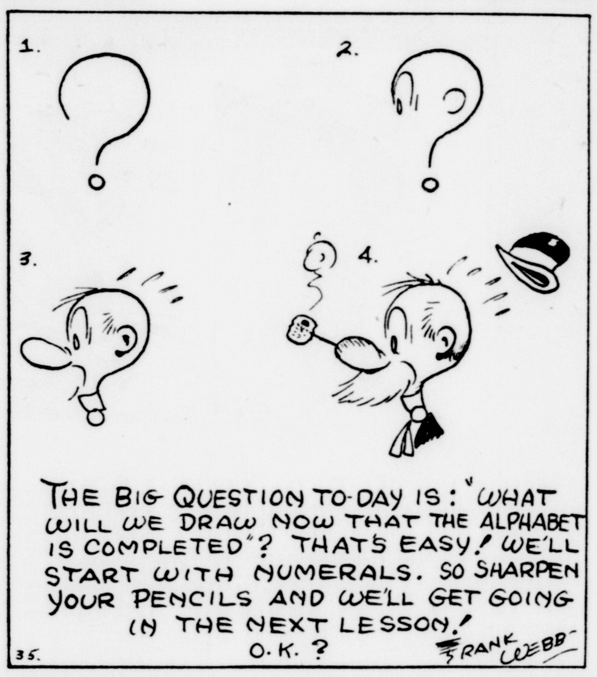

BOYS AND GIRLS! You can get Frank Webb's new cartoon instruction book, "LET'S DRAW," for only ONE DOLLAR! The book has over one hundred EASY TO FOLLOW lessons and cartoon tricks. It will be autographed to you personally and you will also become a member of the Frank Webb Cartoon Club and receive a club card. Mail $1.00 today, cash or money order, to: FRANK WEBB, P. O. BOX 316, ALTADENA, CALIFORNIA. PLEASE PRINT YOUR NAME AND ADDRESS PLAINLY.

Jacoby on Canasta

KEEP OPPONENTS GUESSING

By OSWALD JACOBY
Written for NEA Service

"Is it ever good play to discard from strength at the very beginning of a hand," asks a Chicago reader. "Some of the players in my Canasta club always make the first discard from three or four of a kind. Other players always discard a singleton to begin with.

"Which is better practice? Should you begin by breaking up a group or should you begin by discarding your odd cards?"

This is a very interesting question, but I have to make it plain to begin with that there is no short answer. The reasons for choosing your first few discards depend on the nature of your hand, on the skill of the opponents and of your partner, and on the need to keep your opponents guessing.

That last point is the easiest, so let's cover it first. If you always discard an odd card to begin with, the player at your right can depend on that. He can watch your first few discards and then he will know what discards are perfectly safe for him to make.

He would be equally safe if he knew that your first discard is always from strength. He would make sure never to match your first discard.

However, the opponent at your right would be up a tree if your first discard was sometimes from strength and sometimes from weakness. He wouldn't know whether it was safe or dangerous to match that first discard.

This merely illustrates a principle that applies to nearly every card game you can think of: keep the opponents guessing. Never become so rigid in your practices that the enemy can always tell exactly what you are doing.

We'll have more to say about the first discard in our next few columns.

* * *

Q—In a six-handed game one of my partners melded out at her very first play. I was the dealer and therefore never had a chance to play. I had two red threes in my hand. What happens to those red threes?

A—Those red threes are scored exactly as though they had been put down on the table. Your side gets credit for them. Of course you lose the count of the rest of your hand.

* * *

Q — A player had two black threes and a king. She drew another black three and proceeded to meld out with her three black threes, discarding the king. Somebody said that you can't discard when you meld out with black threes. Is this true or false?

A—Completely false. When you meld out with black threes you may discard or not—exactly as you please.

* * *

Mr. Jacoby is unable to answer individual questions on Canasta from readers. However, he will include the most frequently asked questions in his column.

Win Top Moose Honors

Syracuse, N. Y., June 18 (AP)—A lodge drum and bugle corps from Poughkeepsie took top honors Saturday in a competition marking the end of the State Moose Association's three-day convention here. Poughkeepsie tied for third in a drill team competition.

WATCH FOR
REGINA'S
1st Anniversary Sale
JUNE 21, 22, 23

3 ways to Get Cash FAST at Personal!

Now *three* fast ways to get cash from *Personal*. *One*. Phone—for 1-visit loan. *Two*. Write or phone—for loan by mail. *Three*. Come in get cash in person at *Personal*—where it's "yes" to 4 out of 5!

NATIONWIDE CASH CREDIT! Anyone can apply for an exclusive Nationwide Cash-Credit Account. Establishes your credit at over 600 affiliated offices coast to coast and in Canada. You needn't have nor get a loan to open your account. Pay *only* if you use your Card to get a loan. Invaluable at home or away from home.

Personal Finance Co. Loans — Loans $25 to $500 on Signature, Furniture or Car

"THE COMPANY THAT LIKES TO SAY YES" **Personal FINANCE CO.**

2nd Floor • Over Newberry's
319 WALL STREET, KINGSTON, N. Y.
Phone: Kingston 3470 • George Carpenter, YES MANager
OPEN FRIDAYS UNTIL 8 P.M.
Personal Finance Company of New York
Loans made to residents of all surrounding towns • Loans also made by mail

Need Super Power? HEAR BETTER

$75 ZENITH® SUPER ROYAL HEARING AID

Here's amazing super power—in one compact, 45-volt single unit. Specially designed for extra severe hearing impairment. Eliminates the separate battery pack.

Batteries For All Hearing Aids

Pay Weekly Or Monthly

Rudolph's
DEPENDABLE JEWELERS SINCE 1906
309 WALL STREET

5 Year Guarantee

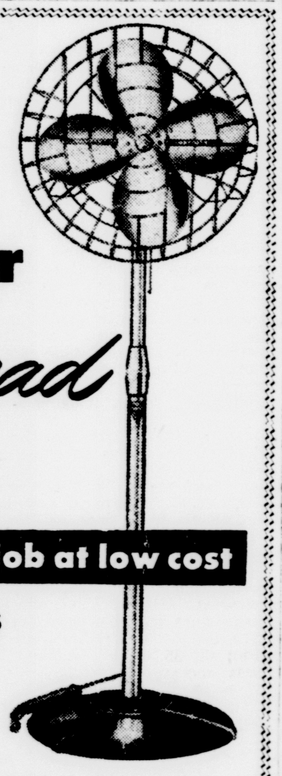

Hunter Airspread Fans

Do a BIG cooling job at low cost

AIRSPREAD FEATURES
Two-speed, rubber-mounted motor
24" wide aluminum blades
Streamlined design
Silver-spray finish, chrome fittings
Underwriters' Laboratories approved
Manufactured by Hunter, exclusive fan makers since 1886

Before you invest in cooling equipment, call us for a quotation on quiet powerful Hunter Airspread Fans.

ALL TYPES OF FANS IN STOCK!

KOLTS ELECTRIC SUPPLY CO.
25 GRAND ST. PHONE 3375
(Just off Broadway, Kingston, N. Y.)
"Below Low Cost — Above High Quality"

ADVERTISEMENT

Carburetor Too Rich Makes Motorist Too Poor

Car owners who are wasting money and not getting proper gas mileage due to over-rich mixtures will be pleased to learn of a Wisconsin inventor who has developed a very clever unit that helps save gasoline by "Vacu-mating." It is automatic and operates on the supercharge principle. Easily installed in a few minutes. Fits all cars, trucks and tractors. The manufacturers, the Vacu-matic Carburetor Co., 7617-700 W. State St., Wauwatosa, Wis., are offering a Vacu-matic to anyone who will install it on his car and help introduce it to others. They will gladly send full free particulars if you write them or just send your name and address on a penny post card today.

By Every Test **SAVING** *is Best!*

For happiness and security, you can't beat regular saving in a savings account. It has met the test of every generation . . . proved itself a sure way to opportunity and peace of mind.

Get the happy habit of saving. Start a savings account now and add to it regularly.

ULSTER COUNTY SAVINGS INSTITUTION
280 WALL STREET KINGSTON, N. Y.
BANK OPEN MONDAY THROUGH FRIDAY FROM 9:30 A. M. TO 3 P. M.
FRIDAY EVENING FROM 6:45 TO 8 P. M. — CLOSED SATURDAY
1851 — 100th ANNIVERSARY — 1951
"As long as you're saving, you're getting ahead"

FEDERAL DEPOSIT INSURANCE CORPORATION — $10,000 MAXIMUM INSURANCE FOR EACH DEPOSITOR — MEMBER

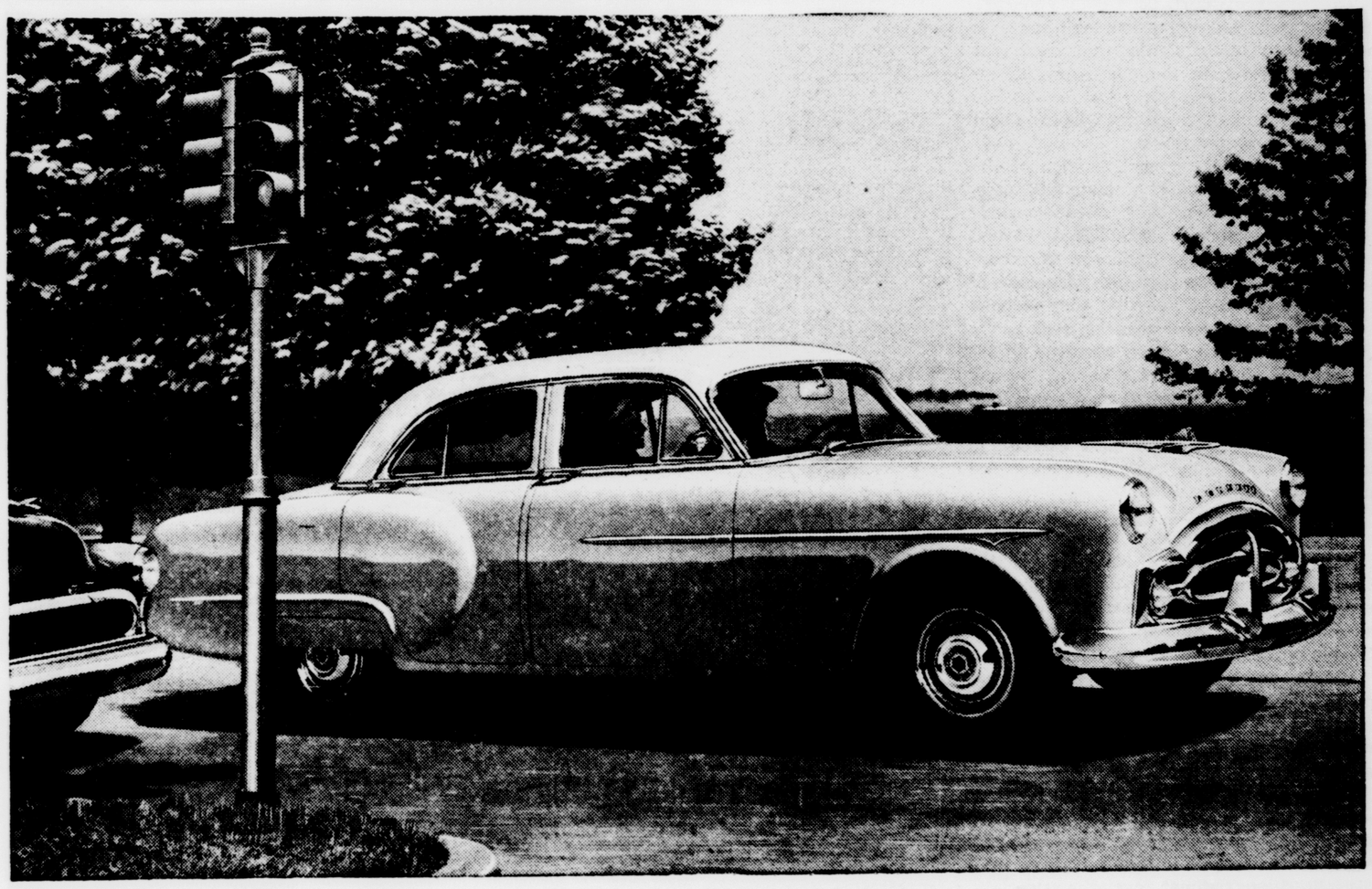

How does your present car score on this automatic drive quiz?

Does it eliminate all clutch-pushing and gear-shifting? YES ☐ NO ☐

If your answer is "No"—it's time you switched to *Packard Ultramatic Drive*. No clutch-pushing, ever. No gear-shifting, either by you or by the transmission. You enjoy the last word in quiet effortless *smoothness* under all conditions.

Can you change instantly from Forward to Reverse? YES ☐ NO ☐

. . . for easier parking, and to rock the car in snow, sand, or mud. If your answer is "No"—better sample *Ultramatic Drive*. Smooth, instant change from Forward to Reverse.

Does it let you cruise in solid, direct drive? YES ☐ NO ☐

. . . for greater responsiveness and safer control—with no gas-wasting slippage, and no over-heating of the drive unit, even on long, steep grades. If your answer is "No"—look into the extra efficiency of Packard *Ultramatic Drive*. Best time is right now!

Will it stay trouble-free through the "long haul"? YES ☐ NO ☐

If you've paid the maintenance bills on a complicated, self-shifting transmission, you already know how important this question is! So, if your answer is "No"—the time to change is *now*—to a *proved*, completely-perfected drive like Packard *Ultramatic Drive!*

* * *

On these four basic points—and on every point—the most advanced of all the modern automatic drives is Packard's exclusive *Ultramatic Drive!* You can prove that to yourself within a single city block! Come in—drive it!

It's more than a car—it's a PACKARD

ASK THE MAN WHO OWNS ONE

HARCOURT MOTOR CO.
9 - 15 EAST O'REILLY STREET KINGSTON, N. Y.

The Kingston Daily Freeman

By carrier 30 cents per week
By carrier per year in advance $14 00
By mail per year outside Ulster County 13.00
By mail in Ulster County per year, $10.00; six months, $5.50; three months, $3.00; one month, $1.25.

Entered as Second Class Matter at the Post Office at Kingston, N. Y.

Jay E. Klock
Editor and Publisher—1891-1936

Published by Freeman Publishing Company, Freeman Square, Kingston N. Y. Lucia de L. Klock, President; Frederick Hoffman, Vice President; Harry du Bois Frey, Secretary and Treasurer. Address Freeman Square, Kingston, N. Y.

Member of The Associated Press

The Associated Press is entitled exclusively to the use for republication of all the local news printed in this newspaper, as well as all AP news dispatches.

Member American Newspaper Publishers' Association.
Member Audit Bureau of Circulations.
Member New York State Publishers' Association.
Member New York Associated Dailies.
Official Paper of Kingston City.
Official Paper of Ulster County.

Please address all communications and make all money orders and checks payable to Freeman Publishing Company, Freeman Square.

Telephone Calls
Main Office, Downtown, 5000. Uptown Office 832.

National Representative
Burke, Kuipers & Mahoney, Inc.
New York Office..... 420 Lexington Avenue
Chicago Office..... 203 N. Wabash Avenue
Atlanta Office.....1220 Rhodes-Haverty Building
Dallas Office .....307 Southwestern Life Building
Oklahoma City..... 558 First National Building

KINGSTON, NEW YORK, JUNE 18, 1951

'CLEAR AND PRESENT DANGER'

It is being said by some men that the Supreme Court has seriously abridged free speech in upholding the conviction of the 11 top U. S. Communists.

At the start we have to remember that freedom of speech never has been pure and absolute. You may not recklessly defame your neighbor, you may not incite to riot, you may not libel in the public prints.

In 1940, Congress passed the Smith Act, which added another restriction. That act declares that you may not teach or advocate the overthrow of this government by force or violence. Until now it has not been tested in the high court.

Overt action aimed at overthrowing the government has long been guarded against by the courts. The late great Justice Oliver Wendell Holmes set forth the guiding principle: the government may move to stop or to penalize any act which represents a "clear and present danger" to the state.

The Smith law is in effect an extension of this principle. It placed "teaching and advocating overthrow" in the same class with overt action toward overthrow.

The Supreme Court, by a 6 to 2 margin, has declared that extension legitimate. It has said, in other words, that men who teach and advocate the overthrow of our government can represent just as distinct and immediate danger as men who are about to pick up guns and revolt.

If you read even a small portion of the trial testimony in the 11 Communists' case, you can conceive why they might conclude thus. The testimony established beyond doubt that Communist leaders in this country teach a ruthless scientific technique of revolt and sabotage, and that they teach it with the intent that it shall be used.

As Chief Justice Vinson observed in his majority opinion: "It would be . . . wrong to treat it (the conspiracy) as a seminar in political theory." The teaching and practice of communism is no mere exercise in ideas. It is a highly refined planning and preparation for revolution.

By the same token, in a very important sense every Communist is an agent of the Soviet Union, since the allegiance of the U. S. Communist Party to the Kremlin also was well established by the trial. The difference between a Russian spy and a full-fledged party member is only one of degree.

Consequently, the question is: At what point in the development of this conspiracy may you move in to disrupt it? Must you wait until men are about to pick up guns against the government?

In the Smith Act, Congress said "no." It said you may curb the revolt in its formative stages, for to delay too long may be to give too much advantage to highly trained, iron-disciplined professional revolutionaries.

The Supreme Court now endorses this view. It says in effect that it is naive, foolish, and downright dangerous to look upon the activities of the Communist Party as the reasonable doings of a legitimate political party. It labels the party—properly—as a society of practicing revolutionaires.

The court does not believe such men and such a party can rightfully cloak their conspiratorial plotting with the protections of the U. S. Constitution. The free speech Communists now demand for themselves, would die the day they came to power.

The Supreme Court has very wisely decreed that American freedoms may not be used by men bent upon obliterating them. It has denied that democracy must carry within it the seeds of its own destruction.

SAVING PENNIES

If it is true that a penny saved is a penny earned, is this saying not also true of a minute saved? It is not necessarily so. A minute saved may turned out to be a very costly minute, if the rush to save it leads one into an accident. Even if there is nothing so drastic as a mishap, the habit of hurrying to save minutes may wear the body out faster, and so shorten life.

Come to think of it, this is so with pennies as well. It is well to be aware of saving, but sometimes the extra penny will buy a great deal.

And with minutes, no one will ever know what might have been learned or enjoyed if the minute had been spent instead of saved.

Since most youngsters sometime in their lifetime are going to swallow a coin or two, perhaps it is safer, as they argue, to let them first get the change in candy.

'These Days'

By GEORGE E. SOKOLSKY

THE DEATH OF DIPLOMACY

Donald McLachlan, assistant editor of the "Economist" (London), made a point last March which is pertinent today when both the American State Department and the British Foreign Office seem to have fallen upon hard times. He wrote in "The Twentieth Century" (British):

"There must have been much turning and tossing in the tombs of great diplomatists six weeks ago, when the United Nations Assembly almost simultaneously declared China an aggressor and set up a Good Offices Committee to negotiate with Peking—or at least to meditate between Peking and Washington. One needed to be neither pro-Chinese nor anti-American, nor indeed engaged on any side, to see that here was something ludicrous happening, something that common sense rejects and the diplomatist scoffs at . . ."

This is but an instance of a weakening of the delicate process of diplomacy which is the art of winning friends and soothing enemies for your country. The testimony of General Albert Wedemeyer, apart from supporting the testimony of General MacArthur, established the incapacity of the State Department to hold existing friendships and win new friends. Nor has there been a sufficient consistency in what might be called policy to make friendship secure by the knowledge of what conduct is to be expected.

General Wedemeyer had been offered our ambassadorship to China and had expended $900 on what he calls a trousseau for such service. The Chinese Communists objected to his appointment and so Mr. Acheson, then under-secretary, bowing to our enemies and scowling at our friends, withdrew the offer from General Wedemeyer.

But to get back to death of diplomacy, it would seem that the fault lies in the global concepts which prevail among specialists in foreign affairs. A diplomat is an agent whose principal is a nation. He is an envoy, a messenger, an ambassador, a negotiator. His limitations are the needs and interests of his employer. When his devotion is to those who are his direct masters, his concepts are controlled by them. When he has become a globalist, a pursuer of internationalism, he has no limitations because he has no principal, even though he is employed by one country. His mind is on world needs; not his own country's necessities. He is all things to all men.

Few of those who believe that they have been building a new world can or will recognize that the errors of our times are in a pattern of behavior; that the global view results not only in a weakening of our own country but actually in the constant strengthening of Soviet Russia. For if there is to be one world, whose world is it to be—ours or theirs? Is it to be a world based on natural law or on marxian dialectics? And what arguments can be employed—what convincing arguments—to establish Washington or even the United Nations as preferrable to the Kremlin? Each advocates universalism, but each has a different concept of management. Thus far, the Kremlin has been more successful, because it has kept itself nationalistic. It works for Russia.

The Kremlin is building a one world; Stalin is building it by imperialism, by propoganda, by force, by cajolery, by trickery, by any means at his disposal. But it is a one world concept that is the goal of Soviet diplomacy, andthe capital of that world is to be the Kremlin. It is a one world in the Russian model.

That is why their entire effort is centered now on the word, "peace." By peace, Stalin means unity, unification, the amalgamation of all countries in a federation of states within the Soviet Union, a universal state dominated by Russia. Their word, peace, means the destruction of the one world that the United States is trying to build through the United Nations.

This they call peace and all who oppose this concept of the world are war-mongers, fascists, reactionaries. And, of course, to them the worst are the Nationalists, those who still believe that their own country is worthy of reverence and that patriotism is a virtue.

When diplomacy is not guided by such virtue, it willy-nilly becomes the tool of the Soviet one world. For while it may be violent in its opposition to communism and to Russian imperialism, it nevertheless serves Stalin by developing situations beneficial to his purposes. The errors since Teheran can thus more readily be explained and understood, without personal acrimony.

(Copyright, 1951, King Features Syndicate, Inc.)

That Body of Yours

By James W. Barton, M.D.

POLIOMYELITIS

A physician friend once remarked that if he were living his life over again he would live in the slums and let his youngsters come in contact with all the diseases common to children so that they, and possibly their children, would develop immunity to various diseases. While few physicians would agree with this, it is true that in that disease all mothers dread—poliomyelitis—"one of the strangest features . . . is that with all the advances in sanitation and higher scale of living, poliomyelitis still seems to thrive." In the meantime, with the exception of measles, most of the other common contagious diseases have declined markedly.

In an article on "Poliomyelitis Problems," in Medical Clinics of North America, Dr. Archibald L. Hoyne, Professor of Pediatrics, Chicago Medical School, states that, considering that nearly all acute contagious diseases are more common in fall, winter and spring seasons when life is indoors and schools in session, we wonder why poliomyelitis is epidemic in the summer (usually August and September are the peak months for poliomyelitis).

While practically all cases of poliomyelitis are transmited from person to person, it is seldom possible to determine when the patient was exposed.

In regard to symptoms, Professor Hoyne points out that as in other infectious diseases, some rise in temperature is always certain to occur in poliomyelitis. Nausea, without vomiting, is often present. Headache occurs in a large percentage of cases and many adults complain of backache also. A sore or just a red throat may be present. These symptoms may be present the first two or three days with no signs of paralysis. A dropping forward of the head toward the chest may be present. There is no way of knowing whether paralysis may develop or where it may strike. A single group of muscles may become involved resulting perhaps in only a foot drop. In most cases the full extent of any paralysis comes like a thunderbolt but much less often one part after another of the central nervous system is damaged and disease progresses for a week.

As there is at present no known method of preventing poliomyelitis (vaccines), Dr. Hoyne advises patients, when the disease is epidemic, to keep children out of crowds and away from strange playmates; do not allow them to go swimming and never let them overexert themselves.

Anemia.

Send today for Dr. Barton's leaflet on the two types of anemia, enclosing 10 cents (coin preferred) to cover cost of handling and mailing, to The Bell Syndicate, Inc., in care of The Kingston Daily Freeman, Post Office Box 99, Station G, New York 19, N. Y., and ask for your copy of the leaflet "Anemia."

(Released by The Bell Syndicate, Inc.)

Heck of a Troop Leader He Turned Out to Be!

The Washington Merry-Go-Round

By DREW PEARSON

Washington — If a congressional committee ever digs deep enough into the China lobby, it will find an amazing, almost unbelievable, propaganda network aimed at influencing our foreign policy. If the British embassy ever operated such a network, The Chicago Tribune and other isolationists would scream to high heaven and the British ambassador would be recalled.

However, the China lobby has been getting away with it for years. It has been bald-faced and brazen in its moves to contribute to certain senators' campaigns, to hire powerful figures in the Democratic party, and to place slanted news articles with the press.

Heart and nerve center of the China lobby is the Bank of China in New York city. Its master-mind is the brother-in-law of Chiang Kai-shek, Dr. H. H. Kung, one of the wealthiest men in the world, who lives in Riverdale, N. Y., and drives into his office at the Bank of China two or three times a week.

Another brother-in-law of the generalissimo is T. V. Soong, who has just acquired a palatial home on Long Island. Few Americans could afford such an estate.

Neither of the two brothers-in-law has lived in China except for intermittent visits for about seven years. Dr. Kung left China shortly after the gold scandal of March 1944, when he was ousted from the cabinet and from the governorship of the Central Bank because of a leak regarding the scheduled increase in the price of gold.

This leak made millions for certain Chinese speculators close to the Chiang government, and as a result Chiang not only ousted his brother-in-law but beheaded a minor bank official, Kao Ping-fang. The latter died shouting that he was the scapegoat for higher-ups who had grown rich on the scandal and were being protected.

Lawyer Louis Johnson

Dr. Kung also controlled the China Tea Company, considered so corrupt that one member of the Peoples' Political Council, Huang Yen-p'ei, openly demanded impeachment. Kung was also in charge of the Chinese Universal Trading Corporation which handled wartime American aid to China. At present he is reported to have large holdings in the Philippines and Formosa—which may be one reason for the tremendous interest of the Chinese lobby in retaining that island.

Dr. Kung's knowledge of American politics is almost as astute as his knowledge of Chinese finance; and, well before he entered the Truman cabinet, Kung picked Louis Johnson as his personal attorney.

It may or may not be significant, that, later, when Johnson became secretary of defense, he was one of the stanchest advocates of the American support of Formosa. Johnson also persuaded the State Department to transfer an associate of the Johnson law firm, Myron Cowen, from his post as Ambassador to Australia to be Ambassador to the Philippines, where incidentally Dr. Kung also has important investments.

Dr. Kung has been a caller upon popular Sen. Styles Bridges of New Hampshire, and the senator likewise has been active in urging aid to Formosa and the Chian Kai-shek exiles.

When Bridges ran for re-election in 1948 he listed a $2,000 campaign contribution from Alfred Kohlberg of New York, the front man for the China Lobby and a friend of Dr. Kung.

It is significant that Senator Bridges not only has voted and made speeches in favor of China lobby policies, but extended one of the greatest possible favors to the Kung-Soong dynasty.

"Imperial" China Survey

In 1948, the same year that Bridges received his contributions from Kohlberg of the China lobby, Bridges appointed ex-sen. Worth Clark of Idaho as an impartial representative of the Senate Appropriations Committee to go to China and make an "impartial" report on the Nationalist government. Bridges at that time occupied the potent post of chairman of the Appropriations Committee.

The purpose of the survey was to recommend whether more U. S. aid to Chiang was justified.

What most people didn't realize about the supposedly impartial survey, however, was that Clark was not exactly in a position to be impartial. For the ex-senator from Idaho had long been a member of the law firm which represented T. V. Soong, the other brother-in-law of Chiang Kai-shek. In brief, Clark was a paid lobbyist for the China lobby.

Furthermore, part of Clark's expenses were paid by the Chinese Nationalists, despite the fact that he was supposed to be working for the U. S. Senate and the American taxpayers.

Clark came back with a vigorous recommendation that more aid be sent to Chiang, a recommendation which was duly submitted to Senator Bridges, the friend of Dr. Kung and then chairman of the Senate Appropriations Committee.

He made this recommendation despite the fact that even such friendly observers as Lieut. Gen. Al Wedemeyer had reported shocking graft in regard to American supplies sent the Nationalists, and that much of the supplies sent Chiang had been sold to the Communists.

Coughlinite Figure

Another interesting figure in the China Lobby is William J. Goodwin, a former Coughlinite and candidate for mayor of New York in 1941 with Christian Front backing.

Goodwin has collected $65,000 from the China Lobby in the past two years and is officially registered as its Washington representative—despite the fact that he was once a great apologist for the Japanese and was quite critical of the Chinese. On Oct. 25, 1941, incidentally, Goodwin wrote a letter to Sen. Tom Connally of Texas defending Hitler.

"Why should America destroy Hitler?" he asked. "As between the two nations we are the violators of international law, not Germany."

Goodwin has been deluging editors and congressmen with propaganda regarding China and Formosa, and more recently has attached himself to Senator Taft. Apparently Taft supporters thought that he could win Catholic votes for the senator, but some observers have begun to wonder how much Goodwin may have influenced the senator's speeches in favor of using American troops to defend Formosa.

In view of Taft's long-time vigorous stand against the use of American troops in other parts of the world, this would appear to be a great victory for Chiang Kai-shek and those who represent him.

The above is only a small part of the far-flung ramifications of one of the most powerful lobbies in a town which is not unaccustomed to lobbying.

(Copyright, 1951, The Bell Syndicate, Inc.)

Today in Washington

Johnson Shows Confusion of Inner Workings of U. S. Government in Talks

By DAVID LAWRENCE

Washington, June 18—It's not an encouraging picture that Louis Johnson, former secretary of defense, paints as he portrays the inner workings of the United States government at a critical time in history.

It's a picture of confusion, of friction, of overreaching on major functions, of serious conflict between the Defense Department and the State Department, and of neglect of duty in our relations with foreign governments.

One could almost forget that the original purpose of the present hearings of the Joint Senate Committee on Foreign Relations and Armed Services was to investigate the circumstances surrounding the dismissal of General MacArthur. For that particular incident fades into insignificance alongside the weaknesses in our defense setup which now have been revealed to public view.

For the testimony of the former secretary of defense tells us that the United States government had no war plan insofar as Korea was concerned when war broke out there on June 25, 1950, and that no study had been given to the possibilities of an attack in that area.

This disclosure is sensational in many respects. It shows that the public which had come to believe that it could entrust the safety of the United States to the hands of the National Security Council or the joint chiefs of staff has been trusting in the master planning of our top command when no such detailed planning has existed.

Although the President and the Secretary of State and other high officials concurred in the steps that were taken to come to the aid of South Korea a year ago, the American government was caught by surprise and had to improvise from that time on. The unreadiness of our military establishment is shrouded even now in the secrecy of suppression for it would be politically damaging to the administration to allow all the truth to be revealed. Our army in Japan in June 1950 was an occupation force. It was not an expeditionary force. It lacked weapons and the means of getting them promptly. Although the Far East was known as a trouble area, the navy did not have adequate ships out there. Most of its aircraft carriers were in mothballs. No mobile force such as the marines—which is ideally suited for such quick action as was required — happened to be nearer than 8,000 miles away. The airplanes necessary for the U. S. air force to support ground troops were far away. General Bradley had publicly predicted in October 1949 that there would be no more amphibious landings and so there were no preparations for amphibious operations.

But bad as was the military unreadiness, the lack of planning for the emergency was worse. The responsibility rests upon the joint chiefs of staff about which, incidentally, Mr. Johnson had a good deal to say. Although he praised their individual abilities, he hinted more than once rather broadly that the joint chiefs faced constant pressure from the Department of State to change their military views to suit political pressures. He made it plain that he believed military men should give their military judgment uninhibited by political influences such as were constantly being applied by the Department of State.

Mr. Johnson thought there had been some improvement in this situation recently. But unfortunately all the facts are not available as yet and it is probable that the Senate committee's inquiry will not be sufficiently comprehensive to get those facts. It is beginning to be suspected by some members of Congress that the joint chiefs bow to the political winds and are subservient to the Department of State which in turn is subservient to the pressures from foreign governments.

Most amazing of all the things Mr. Johnson testified to was his statement that the Department of Defense—not the State Department—was agitating constantly to get U.N. members to send more troops to Korea. The record in the hearings shows that even American embassaies and legations abroad for a long while were not ordered to urge foreign governments to send reinforcements and that the Defense Department did most of the urging.

This is a strange commentary on the kind of management of international affairs which the American people have today. There seems to have been at the State Department an indifference to the plight of the American troops which is shocking. Again and again the joint chiefs themselves seemed to be helpless about getting more manpower to the Far East.

The conclusion is inescapable that our top military commanders today are muzzled. They do not dare to differ with the civilian side of military questions for fear of being removed or demoted. The process of intimidation which began with the removal of Admiral Denfeld and which was repeated in spectacular fashion by the dismissal of General MacArthur has resulted in a basic weakness in the command setup which is not going to be cured just by spending more billions.

Mr. Johnson was asked about the "shoestring" air force which the 50 billion dollars spent under his regime had given America—and he thought that General Vandenberg was saying all this just to get more money appropriated. This certainly raises an interesting question about the difficulties of getting facts nowadays.

Mr. Johnson also said he didn't think it was cause for the State Department to issue its "White Paper" attacking the Chinese Nationalist government which America was recognizing. He confirmed the impression that the State Department was constantly belittling and weakening the very government it was supposed to be supporting.

Maybe all the details of the confusion as between the Defense and State Departments will come out some day but the simple fact remains that all the investigating that has been done or may yet be done will only prove a lack of leadership at the very top—a blow-hot and blow-cold attitude toward the Communists in China, and a counsel of fear when there should have been firmness.

Reproduction Rights Reserved)

AS PEGLER SEES IT

By WESTBROOK PEGLER

Our war with Soviet Russia actually has been in progress ever since the Bolshevik revolution of 1917. The Korean phase is tragic, but no less tragic is the fact that millions of our people spring to the defense of the two blameworthy plesidents of the political party which involved us in disaster. The recognition of the Soviet government by Roosevelt in 1933 was a mistake to say the best of it.

I have long been convinced that it was a betrayal, but those who would howl down any effort to examine the facts always raise a cry that it is wicked to discuss evil acts of men who have died. How strange it is to find native Americans who have served in our wars defending men who built up the power of our mortal enemy. Most of these Democrats and old New Dealers abhor the Soviet tyranny and the treason of the traitors in our own land. Yet they have been so confused by propaganda and their own feeling of guilt that they cannot think straight. They cannot distinguish between fact and prejudice. Their confusion does not speak well for that expensive public utility which we call "education." Accuse them of ignorance and inability to understand plain facts and they will twiddle their Phi Beta Kappas and boast of their degrees.

But Alger Hiss is an educated man. So are four or five other intellectual proteges of Felix Frankfurter who strove deviously to bring about the recognition of Soviet Russia. So are the entire cult of fanatics. Never have we spent so much for this custodial institution called public education. But never since the barbarian days in our seaport cities when unlimited

(Continued on Page 5, Col. 2)

Twenty and Ten Years Ago

June 17, 1931—Arthur Borella, clown of the Sells Floto circus addressed the local Rotary Club.

Maurice D. Powers died at his Prince street home.

June 18, 1931—Miss Dora V. VandenBerg, of New Paltz, and George W. Parrett, of Marshal, Mich., were married at the Lake Mohonk House.

Frank B. Happy, of Woodstock, died.

Work started on construction of the new state armory in the Manor avenue area.

June 17, 1941—Edward Coykendall, treasurer of the Kingston branch, U. S. O., reported $1,657 contributed to date toward the city's $4,700 quota.

The state district health office in the Millard building moved to 61 Albany avenue.

June 18, 1941—A new state ruling opened the way for a local W.P.A. force of 202 men.

The B.P.W. moved to seek federal funds for rebuilding the Washington avenue viaduct.

Magellan discovered the Marianas Islands in 1521.

Questions — Answers

Q—How warm inside can Eskimos keep their snow houses?

A—Snow houses used by some Eskimos can be kept at an inside temperature of 40 to 60 degrees Fahrenheit without melting if air outside is cold enough to neutralize the warmth within.

* * *

Q—How old must an article be to have it classed as an antique?

A—There is no specific age at which an item becomes an antique. Goods cannot be brought in from abroad, duty-free because of age, unless they were made prior to the year 1830.

* * *

Q—Do fish actually drink ?

A—It has been proved by radioactive chemicals, that fish do actually drink.

* * *

Q—Who is the permanent United States representative to the United Nations?

A—Warren R. Austin, ex-Senator from Vermont. He is also United States representative in the Security Council.

* * *

Q—What is the brightest star in the universe?

A—The well-known bluish variable star S Dorodus. It is half a million times more luminous than the sun, and its brightness is exceeded only by the bursts of supernovae, the brightest of "new stars."

So They Say...

In politics, the major purpose is to reach the hearts and minds of men.
—James A. Farley, former Democratic Nat'l Comm. chairman.

* * *

All that this (proposed bill requiring barbers to have at least a 10th grade education) would do would be to raise the level of their conversation with customers.
—Frank Heath, state senator, of Michigan.

* * *

Our history has shown that one appeasement after another leads to a war inevitably.
—Gen. Omar Bradley.

* * *

Too many nominal Democrats have voted too often with reactionary Republicans in the unholy Dixie-GOP coalition of defeat measures necessary for economic health and political morality.
—Roy L. Reuther, co-director, UAW-CIO political action committee.

* * *

One girl I know who runs a night club can take just one look at an officer and tell how far she ought to let her strippers go. She's got the cops graded just like orange juice.
—G. Henderson, safety director, Miami, Fla.

Rockefeller Center in New York city was completed in 1940.

Ripley's — Believe It or Not!

The Kingston Daily Freeman

By carrier 30 cents per week
By carrier per year in advance $14.00
By mail per year outside Ulster County 13.00
By mail in Ulster County per year, $10.00; six months, $5.50; three months, $3.00; one month, $1.25.

Entered as Second Class Matter at the Post Office at Kingston, N. Y.

Jay E. Klock
Editor and Publisher—1891-1936

Published by Freeman Publishing Company, Freeman Square, Kingston N. Y. Lucia de L. Klock, President; Frederick Hoffman, Vice President; Harry du Bois Frey, Secretary and Treasurer. Address Freeman Square, Kingston, N. Y.

Member of The Associated Press
The Associated Press is entitled exclusively to the use for republication of all the local news printed in this newspaper, as well as all AP news dispatches.

Member American Newspaper Publishers' Association.
Member Audit Bureau of Circulations.
Member New York State Publishers' Association.
Member New York Associated Dailies.
Official Paper of Kingston City.
Official Paper of Ulster County.

Please address all communications and make all money orders and checks payable to Freeman Publishing Company, Freeman Square.

Telephone Calls
Main Office, Downtown, 5000. Uptown Office 832.

National Representative
Burke, Kuipers & Mahoney, Inc.
New York Office..... 420 Lexington Avenue
Chicago Office..... 203 N. Wabash Avenue
Atlanta Office.....1220 Rhodes-Haverty Building
Dallas Office .....307 Southwestern Life Building
Oklahoma City..... 558 First National Building

KINGSTON, NEW YORK, JUNE 18, 1951

'CLEAR AND PRESENT DANGER'

It is being said by some men that the Supreme Court has seriously abridged free speech in upholding the conviction of the 11 top U. S. Communists.

At the start we have to remember that freedom of speech never has been pure and absolute. You may not recklessly defame your neighbor, you may not incite to riot, you may not libel in the public prints.

In 1940, Congress passed the Smith Act, which added another restriction. That act declares that you may not teach or advocate the overthrow of this government by force or violence. Until now it has not been tested in the high court.

Overt action aimed at overthrowing the government has long been guarded against by the courts. The late great Justice Oliver Wendell Holmes set forth the guiding principle: the government may move to stop or to penalize any act which represents a "clear and present danger" to the state.

The Smith law is in effect an extension of this principle. It placed "teaching and advocating overthrow" in the same class with overt action toward overthrow.

The Supreme Court, by a 6 to 2 margin, has declared that extension legitimate. It has said, in other words, that men who teach and advocate the overthrow of our government can represent just as distinct and immediate danger as men who are about to pick up guns and revolt.

If you read even a small portion of the trial testimony in the 11 Communists' case, you can conceive why they might conclude thus. The testimony established beyond doubt that Communist leaders in this country teach a ruthless scientific technique of revolt and sabotage, and that they teach it with the intent that it shall be used.

As Chief Justice Vinson observed in his majority opinion: "It would be . . . wrong to treat it (the conspiracy) as a seminar in political theory." The teaching and practice of communism is no mere exercise in ideas. It is a highly refined planning and preparation for revolution.

By the same token, in a very important sense every Communist is an agent of the Soviet Union, since the allegiance of the U. S. Communist Party to the Kremlin also was well established by the trial. The difference between a Russian spy and a full-fledged party member is only one of degree.

Consequently, the question is: At what point in the development of this conspiracy may you move in to disrupt it? Must you wait until men are about to pick up guns against the government?

In the Smith Act, Congress said "no." It said you may curb the revolt in its formative stages, for to delay too long may be to give too much advantage to highly trained, iron-disciplined professional revolutionaries.

The Supreme Court now endorses this view. It says in effect that it is naive, foolish, and downright dangerous to look upon the activities of the Communist Party as the reasonable doings of a legitimate political party. It labels the party—properly—as a society of practicing revolutionaires.

The court does not believe such men and such a party can rightfully cloak their conspiratorial plotting with the protections of the U. S. Constitution. The free speech Communists now demand for themselves, would die the day they came to power.

The Supreme Court has very wisely decreed that American freedoms may not be used by men bent upon obliterating them. It has denied that democracy must carry within it the seeds of its own destruction.

SAVING PENNIES

If it is true that a penny saved is a penny earned, is this saying not also true of a minute saved? It is not necessarily so. A minute saved may turned out to be a very costly minute, if the rush to save it leads one into an accident. Even if there is nothing so drastic as a mishap, the habit of hurrying to save minutes may wear the body out faster, and so shorten life.

Come to think of it, this is so with pennies as well. It is well to be aware of saving, but sometimes the extra penny will buy a great deal.

And with minutes, no one will ever know what might have been learned or enjoyed if the minute had been spent instead of saved.

Since most youngsters sometime in their lifetime are going to swallow a coin or two, perhaps it is safer, as they argue, to let them first get the change in candy.

'These Days'

By GEORGE E. SOKOLSKY

THE DEATH OF DIPLOMACY

Donald McLachlan, assistant editor of the "Economist" (London), made a point last March which is pertinent today when both the American State Department and the British Foreign Office seem to have fallen upon hard times. He wrote in "The Twentieth Century" (British):

"There must have been much turning and tossing in the tombs of great diplomatists six weeks ago, when the United Nations Assembly almost simultaneously declared China an aggressor and set up a Good Offices Committee to negotiate with Peking—or at least to meditate between Peking and Washington. One needed to be neither pro-Chinese nor anti-American, nor indeed engaged on any side, to see that here was something ludicrous happening, something that common sense rejects and the diplomatist scoffs at . . ."

This is but an instance of a weakening of the delicate process of diplomacy which is the art of winning friends and soothing enemies for your country. The testimony of General Albert Wedemeyer, apart from supporting the testimony of General MacArthur, established the incapacity of the State Department to hold existing friendships and win new friends. Nor has there been a sufficient consistency in what might be called policy to make friendship secure by the knowledge of what conduct is to be expected.

General Wedemeyer had been offered our ambassadorship to China and had expended $900 on what he calls a trousseau for such service. The Chinese Communists objected to his appointment and so Mr. Acheson, then under-secretary, bowing to our enemies and scowling at our friends, withdrew the offer from General Wedemeyer.

But to get back to death of diplomacy, it would seem that the fault lies in the global concepts which prevail among specialists in foreign affairs. A diplomat is an agent whose principal is a nation. He is an envoy, a messenger, an ambassador, a negotiator. His limitations are the needs and interests of his employer. When his devotion is to those who are his direct masters, his concepts are controlled by them. When he has become a globalist, a pursuer of internationalism, he has no limitations because he has no principal, even though he is employed by one country. His mind is on world needs; not his own country's necessities. He is all things to all men.

Few of those who believe that they have been building a new world can or will recognize that the errors of our times are in a pattern of behavior; that the global view results not only in a weakening of our own country but actually in the constant strengthening of Soviet Russia. For if there is to be one world, whose world is it to be—ours or theirs? Is it to be a world based on natural law or on marxian dialectics? And what arguments can be employed—what convincing arguments—to establish Washington or even the United Nations as preferrable to the Kremlin? Each advocates universalism, but each has a different concept of management. Thus far, the Kremlin has been more successful, because it has kept itself nationalistic. It works for Russia.

The Kremlin is building a one world; Stalin is building it by imperialism, by propoganda, by force, by cajolery, by trickery, by any means at his disposal. But it is a one world concept that is the goal of Soviet diplomacy, andthe capital of that world is to be the Kremlin. It is a one world in the Russian model.

That is why their entire effort is centered now on the word, "peace." By peace, Stalin means unity, unification, the amalgamation of all countries in a federation of states within the Soviet Union, a universal state dominated by Russia. Their word, peace, means the destruction of the one world that the United States is trying to build through the United Nations.

This they call peace and all who oppose this concept of the world are war-mongers, fascists, reactionaries. And, of course, to them the worst are the Nationalists, those who still believe that their own country is worthy of reverence and that patriotism is a virtue.

When diplomacy is not guided by such virtue, it willy-nilly becomes the tool of the Soviet one world. For while it may be violent in its opposition to communism and to Russian imperialism, it neveretheless serves Stalin by developing situations beneficial to his purposes. The errors since Teheran can thus more readily be explained and understood, without personal acrimony.

(Copyright, 1951, King Features Syndicate, Inc.)

That Body of Yours

By James W. Barton, M.D.

POLIOMYELITIS

A physician friend once remarked that if he were living his life over again he would live in the slums and let his youngsters come in contact with all the diseases common to children so that they, and possibly their children, would develop immunity to various diseases. While few physicians would agree with this, it is true that in that disease all mothers dread—poliomyelitis—"one of the strangest features . . . is that with all the advances in sanitation and higher scale of living, poliomyelitis still seems to thrive." In the meantime, with the exception of measles, most of the other common contagious diseases have declined markedly.

In an article on "Poliomyelitis Problems," in Medical Clinics of North America, Dr. Archibald L. Hoyne, Professor of Pediatrics, Chicago Medical School, states that, considering that nearly all acute contagious diseases are more common in fall, winter and spring seasons when life is indoors and schools in session, we wonder why poliomyelitis is epidemic in the summer (usually August and September are the peak months for poliomyelitis).

While practically all cases of poliomyelitis are transmited from person to person, it is seldom possible to determine when the patient was exposed.

In regard to symptoms, Professor Hoyne points out that as in other infectious diseases, some rise in temperature is always certain to occur in poliomyelitis. Nausea, without vomiting, is often present. Headache occurs in a large percentage of cases and many adults complain of backache also. A sore or just a red throat may be present. These symptoms may be present the first two or three days with no signs of paralysis. A dropping forward of the head toward the chest may be present. There is no way of knowing whether paralysis may develop or where it may strike. A single group of muscles may become involved resulting perhaps in only a foot drop. In most cases the full extent of any paralysis comes like a thunderbolt but much less often one part after another of the central nervous system is damaged and disease progresses for a week.

As there is at present no known method of preventing poliomyelitis (vaccines), Dr. Hoyne advises patients, when the disease is epidemic, to keep children out of crowds and away from strange playmates; do not allow them to go swimming and never let them overexert themselves.

Anemia.

Send today for Dr. Barton's leaflet on the two types of anemia, enclosing 10 cents (coin preferred) to cover cost of handling and mailing, to The Bell Syndicate, Inc., in care of The Kingston Daily Freeman, Post Office Box 99, Station G, New York 19, N. Y., and ask for your copy of the leaflet "Anemia."

(Released by The Bell Syndicate, Inc.)

Heck of a Troop Leader He Turned Out to Be!

The Washington Merry-Go-Round

By DREW PEARSON

Washington — If a congressional committee ever digs deep enough into the China lobby, it will find an amazing, almost unbelievable, propaganda network aimed at influencing our foreign policy. If the British embassy ever operated such a network, The Chicago Tribune and other isolationists would scream to high heaven and the British ambassador would be recalled.

However, the China lobby has been getting away with it for years. It has been bald-faced and brazen in its moves to contribute to certain senators' campaigns, to hire powerful figures in the Democratic party, and to place slanted news articles with the press.

Heart and nerve center of the China lobby is the Bank of China in New York city. Its master-mind is the brother-in-law of Chiang Kai-shek, Dr. H. H. Kung, one of the wealthiest men in the world, who lives in Riverdale, N. Y., and drives into his office at the Bank of China two or three times a week.

Another brother-in-law of the generalissimo is T. V. Soong, who has just acquired a palatial home on Long Island. Few Americans could afford such an estate.

Neither of the two brothers-in-law has lived in China except for intermittent visits for about seven years. Dr. Kung left China shortly after the gold scandal of March 1944, when he was ousted from the cabinet and from the governorship of the Central Bank because of a leak regarding the scheduled increase in the price of gold.

This leak made millions for certain Chinese speculators close to the Chiang government, and as a result Chiang not only ousted his brother-in-law but beheaded a minor bank official, Kao Ping-fang. The latter died shouting that he was the scapegoat for higher-ups who had grown rich on the scandal and were being protected.

Lawyer Louis Johnson

Dr. Kung also controlled the China Tea Company, considered so corrupt that one member of the Peoples' Political Council, Huang Yen-p'ei, openly demanded impeachment. Kung was also in charge of the Chinese Universal Trading Corporation which handled wartime American aid to China. At present he is reported to have large holdings in the Philippines and Formosa—which may be one reason for the tremendous interest of the Chinese lobby in retaining that island.

Dr. Kung's knowledge of American politics is almost as astute as his knowledge of Chinese finance; and, well before he entered the Truman cabinet, Kung picked Louis Johnson as his personal attorney.

It may or may not be significant, that, later, when Johnson became secretary of defense, he was one of the stanchest advocates of the American support of Formosa. Johnson also persuaded the State Department to transfer an associate of the Johnson law firm, Myron Cowen, from his post as Ambassador to Australia to be Ambassador to the Philippines, where incidentally Dr. Kung also has important investments.

Dr. Kung has been a caller upon popular Sen. Styles Bridges of New Hampshire, and the senator likewise has been active in urging aid to Formosa and the Chian Kai-shek exiles.

When Bridges ran for re-election in 1948 he listed a $2,000 campaign contribution from Alfred Kohlberg of New York, the front man for the China Lobby and a friend of Dr. Kung.

It is significant that Senator Bridges not only has voted and made speeches in favor of China lobby policies, but extended one of the greatest possible favors to the Kung-Soong dynasty.

"Imperial" China Survey

In 1948, the same year that Bridges received his contributions from Kohlberg of the China lobby, Bridges appointed ex-sen. Worth Clark of Idaho as an impartial representative of the Senate Appropriations Committee to go to China and make an "impartial" report on the Nationalist government. Bridges at that time occupied the potent post of chairman of the Appropriations Committee.

The purpose of the survey was to recommend whether more U. S. aid to Chiang was justified.

What most people didn't realize about the supposedly impartial survey, however, was that Clark was not exactly in a position to be impartial. For the ex-senator from Idaho had long been a member of the law firm which represented T. V. Soong, the other brother-in-law of Chiang Kai-shek. In brief, Clark was a paid lobbyist for the China lobby.

Furthermore, part of Clark's expenses were paid by the Chinese Nationalists, despite the fact that he was supposed to be working for the U. S. Senate and the American taxpayers.

Clark came back with a vigorous recommendation that more aid be sent to Chiang, a recommendation which was duly submitted to Senator Bridges, the friend of Dr. Kung and then chairman of the Senate Appropriations Committee.

He made this recommendation despite the fact that even such friendly observers as Lieut. Gen. Al Wedemeyer had reported shocking graft in regard to American supplies sent the Nationalists, and that much of the supplies sent Chiang had been sold to the Communists.

Coughlinite Figure

Another interesting figure in the China Lobby is William J. Goodwin, a former Coughlinite and candidate for mayor of New York in 1941 with Christian Front backing.

Goodwin has collected $65,000 from the China Lobby in the past two years and is officially registered as its Washington representative—despite the fact that he was once a great apologist for the Japanese and was quite critical of the Chinese. On Oct. 25, 1941, incidentally, Goodwin wrote a letter to Sen. Tom Connally of Texas defending Hitler.

"Why should America destroy Hitler?" he asked. "As between the two nations we are the violators of international law, not Germany."

Goodwin has been deluging editors and congressmen with propaganda regarding China and Formosa, and more recently has attached himself to Senator Taft. Apparently Taft supporters thought that he could win Catholic votes for the senator, but some observers have begun to wonder how much Goodwin may have influenced the senator's speeches in favor of using American troops to defend Formosa.

In view of Taft's long-time vigorous stand against the use of American troops in other parts of the world, this would appear to be a great victory for Chiang Kai-shek and those who represent him.

The above is only a small part of the far-flung ramifications of one of the most powerful lobbies in a town which is not unaccustomed to lobbying.

(Copyright, 1951, The Bell Syndicate, Inc.)

Twenty and Ten Years Ago

June 17, 1931—Arthur Borella, clown of the Sells Floto circus addressed the local Rotary Club.

Maurice D. Powers died at his Prince street home.

June 18, 1931—Miss Dora V. VandenBerg, of New Paltz, and George W. Parrett, of Marshal, Mich., were married at the Lake Mohonk House.

Frank B. Happy, of Woodstock, died.

Work started on construction of the new state armory in the Manor avenue area.

June 17, 1941—Edward Coykendall, treasurer of the Kingston branch, U. S. O., reported $1,657 contributed to date toward the city's $4,700 quota.

The state district health office in the Millard building moved to 61 Albany avenue.

June 18, 1941—A new state ruling opened the way for a local W.P.A. force of 202 men.

The B.P.W. moved to seek federal funds for rebuilding the Washington avenue viaduct.

Magellan discovered the Marianas Islands in 1521.

Today in Washington

Johnson Shows Confusion of Inner Workings of U. S. Government in Talks

By DAVID LAWRENCE

Washington, June 18—It's not an encouraging picture that Louis Johnson, former secretary of defense, paints as he portrays the inner workings of the United States government at a critical time in history.

It's a picture of confusion, of friction, of overreaching on major functions, of serious conflict between the Defense Department and the State Department, and of neglect of duty in our relations with foreign governments.

One could almost forget that the original purpose of the present hearings of the Joint Senate Committee on Foreign Relations and Armed Services was to investigate the circumstances surrounding the dismissal of General MacArthur. For that particular incident fades into insignificance alongside the weaknesses in our defense setup which now have been revealed to public view.

For the testimony of the former secretary of defense tells us that the United States government had no war plan insofar as Korea was concerned when war broke out there on June 25, 1950, and that no study had been given to the possibilities of an attack in that area.

This disclosure is sensational in many respects. It shows that the public which had come to believe that it could entrust the safety of the United States to the hands of the National Security Council or the joint chiefs of staff has been trusting in the master planning of our top command when no such detailed planning has existed.

Although the President and the Secretary of State and other high officials concurred in the steps that were taken to come to the aid of South Korea a year ago, the American government was caught by surprise and had to improvise from that time on. The unreadiness of our military establishment is shrouded even now in the secrecy of suppression for it would be politically damaging to the administration to allow all the truth to be revealed. Our army in Japan in June 1950 was an occupation force. It was not an expeditionary force. It lacked weapons and the means of getting them promptly. Although the Far East was known as a trouble area, the navy did not have adequate ships out there. Most of its aircraft carriers were in mothballs. No mobile force such as the marines—which is ideally suited for such quick action as was required — happened to be nearer than 8,000 miles away. The airplanes necessary for the U. S. air force to support ground troops were far away. General Bradley had publicly predicted in October 1949 that there would be no more amphibious landings and so there were no preparations for amphibious operations.

But bad as was the military unreadiness, the lack of planning for the emergency was worse. The responsibility rests upon the joint chiefs of staff about which, incidentally, Mr. Johnson had a good deal to say. Although he praised their individual abilities, he hinted more than once rather broadly that the joint chiefs faced constant pressure from the Department of State to change their military views to suit political pressures. He made it plain that he believed military men should give their military judgment uninhibited by political influences such as were constantly being applied by the Department of State.

Mr. Johnson thought there had been some improvement in this situation recently. But unfortunately all the facts are not available as yet and it is probable that the Senate committee's inquiry will not be sufficiently comprehensive to get those facts. It is beginning to be suspected by some members of Congress that the joint chiefs bow to the political winds and are subservient to the Department of State which in turn is subservient to the pressures from foreign governments.

Most amazing of all the things Mr. Johnson testified to was his statement that the Department of Defense—not the State Department—was agitating constantly to get U.N. members to send more troops to Korea. The record in the hearings shows that even American embassaies and legations abroad for a long while were not ordered to urge foreign governments to send reinforcements and that the Defense Department did most of the urging.

This is a strange commentary on the kind of management of international affairs which the American people have today. There seems to have been at the State Department an indifference to the plight of the American troops which is shocking. Again and again the joint chiefs themselves seemed to be helpless about getting more manpower to the Far East.

The conclusion is inescapable that our top military commanders today are muzzled. They do not dare to differ with the civilian side of military questions for fear of being removed or demoted. The process of intimidation which began with the removal of Admiral Denfeld and which was repeated in spectacular fashion by the dismissal of General MacArthur has resulted in a basic weakness in the command setup which is not going to be cured just by spending more billions.

Mr. Johnson was asked about the "shoestring" air force which the 50 billion dollars spent under his regime had given America—and he thought that General Vandenberg was saying all this just to get more money appropriated. This certainly raises an interesting question about the difficulties of getting facts nowadays.

Mr. Johnson also said he didn't think it was cause for the State Department to issue its "White Paper" attacking the Chinese Nationalist government which America was recognizing. He confirmed the impression that the State Department was constantly belittling and weakening the very government it was supposed to be supporting.

Maybe all the details of the confusion as between the Defense and State Departments will come out some day but the simple fact remains that all the investigating that has been done or may yet be done will only prove a lack of leadership at the very top—a blow-hot and blow-cold attitude toward the Communists in China, and a counsel of fear when there should have been firmness.

Reproduction Rights Reserved)

AS PEGLER SEES IT

By WESTBROOK PEGLER

Our war with Soviet Russia actually has been in progress ever since the Bolshevik revolution of 1917. The Korean phase is tragic, but no less tragic is the fact that millions of our people spring to the defense of the two blameworthy plesidents of the political party which involved us in disaster. The recognition of the Soviet government by Roosevelt in 1933 was a mistake to say the best of it.

I have long been convinced that it was a betrayal, but those who would howl down any effort to examine the facts always raise a cry that it is wicked to discuss evil acts of men who have died. How strange it is to find native Americans who have served in our wars defending men who built up the power of our mortal enemy. Most of these Democrats and old New Dealers abhor the Soviet tyranny and the treason of the traitors in our own land. Yet they have been so confused by propaganda and their own feeling of guilt that they cannot think straight. They cannot distinguish between fact and prejudice. Their confusion does not speak well for that expensive public utility which we call "education." Accuse them of ignorance and inability to understand plain facts and they will twiddle their Phi Beta Kappas and boast of their degrees.

But Alger Hiss is an educated man. So are four or five other intellectual proteges of Felix Frankfurter who strove deviously to bring about the recognition of Soviet Russia. So are the entire cult of fanatics. Never have we spent so much for this custodial institution called public education. But never since the barbarian days in our seaport cities when unlimited

(Continued on Page 5, Col. 2)

Questions — Answers

Q—How warm inside can Eskimos keep their snow houses?

A—Snow houses used by some Eskimos can be kept at an inside temperature of 40 to 60 degrees Fahrenheit without melting if air outside is cold enough to neutralize the warmth within.

* * *

Q—How old must an article be to have it classed as an antique?

A—There is no specific age at which an item becomes an antique. Goods cannot be brought in from abroad, duty-free because of age, unless they were made prior to the year 1830.

* * *

Q—Do fish actually drink ?

A—It has been proved by radioactive chemicals, that fish do actually drink.

* * *

Q—Who is the permanent United States representative to the United Nations?

A—Warren R. Austin, ex-Senator from Vermont. He is also United States representative in the Security Council.

* * *

Q—What is the brightest star in the universe?

A—The well-known bluish variable star S Dorodus. It is half a million times more luminous than the sun, and its brightness is exceeded only by the bursts of supernovae, the brightest of "new stars."

So They Say...

In politics, the major purpose is to reach the hearts and minds of men.
—James A. Farley, former Democratic Nat'l Comm. chairman.

* * *

All that this (proposed bill requiring barbers to have at least a 10th grade education) would do would be to raise the level of their conversation with customers.
—Frank Heath, state senator, of Michigan.

* * *

Our history has shown that one appeasement after another leads to a war inevitably.
—Gen. Omar Bradley.

* * *

Too many nominal Democrats have voted too often with reactionary Republicans in the unholy Dixie-GOP coalition of defeat measures necessary for economic health and political morality.
—Roy L. Reuther, co-director, UAW-CIO political action committee.

* * *

One girl I know who runs a night club can take just one look at an officer and tell how far she ought to let her strippers go. She's got the cops graded just like orange juice.
—G. Henderson, safety director, Miami, Fla.

Rockefeller Center in New York city was completed in 1940.

WALLKILL

Wallkill, June 18—Mr. and Mrs. Clifford E. Caswell were Tuesday guests of Mrs. George Sohn.

Mr. and Mrs. Simon DuBois of Modena spent Saturday at the home of her sister and brother-in-law, Mr. and Mrs. George Eckert and family.

Mr. and Mrs. Clifford Quick entertained for a week, the Misses Ruth and Lena Austin of Cortland.

The choir of the Wallkil Reformed Church held its annual picnic at the home of Mrs. Hubert Hendrie of Lake Osiris, Thursday.

Pfc. Norman Eckert and Pfc. Raymond Stametedes of Pine Camp, Watertown, N. Y., were home on week-end leaves. They have now been transferred to Camp Devens, Mass.

Mr. and Mrs. Clifford Caswell entertained at dinner on Friday for Mrs. George Sohn and Mr. and Mrs. Thomas Bellarosa.

Mr. and Mrs. Claude Decker are enjoying a week's vacation. Mrs. Decker is staying at East Orange, N. J., while her husband is attending the summer session of the banking school at Rutgers University.

Mrs. Emma H. Brink is visiting at the home of her son, Frank A. Smith of Old Tappan.

Two Are Injured

Fairfield, Conn., June 18 (AP)—Two persons were injured yesterday on the Merritt Parkway here when two automobiles collided near the Black Rock turnpike exit. Taken to St. Vincent's Hospital, Bridgeport, was John Young, Sr., 71, of 9901 42nd avenue, Corona, N. Y., and his wife, Catherine. He was treated for multiple cuts on the face and his condition was reported as good. Mrs. Young received treatment for bruises of the legs and nose and was discharged.

WATCH FOR
REGINA'S
1st Anniversary Sale
JUNE 21, 22, 23

Fabrico E-Z FIT
ALUMINUM SCREENS
for WOOD WINDOWS

. . . with the New Adjustable Hangers and Extension Channel to Assure Proper Fit to Window Opening.
LIGHTWEIGHT • EASILY INSTALLED • NEED NO PAINTING • NON-STAINING
for METAL WINDOWS

Installed or removed from the INSIDE of the house.
ATTACHING HARDWARE INCLUDED
Standard and Custom Sizes
Flip On and Off Instantly
AT YOUR LUMBER DEALER
For Free Literature, Write Dept. K
FABRICO, Box 31, North Bergen, N. J.

Did Lady Godiva Ride?

By FRANK TRIPP

It doesn't take much to stir up the animals. Now it's Lady Godiva who has me engaged in transcontinental correspondence. Not with the lady of course but with her fans. She seems considerably well known.

Or it might be last straw grasp for tax reform that causes people to pounce upon an obscure 20th Century scribe for exposing 11th Century slander. There is wrath about it in some quarters.

All I did was ask if a modern Godiva, willing to ride unclad through the streets of Washington, might influence the tax vultures as Godiva is said to have effected tax remission in Coventry back in the year 1040 or thereabouts.

For belated defense of the lady and doubt that she took the famous ride, I get into arguments.

You'd think that I had started a campaign to expose Santa Claus or debunk Mother Goose.

Here's how it happened; letting you in on one of the tricks of the writing trade. I thought of Godiva as an approach to tax reform. I brushed up on her weird story and found two encyclopedias that cast little doubt on its basic truth, except the part about the tailor, "Peeping Tom" going blind. Otherwise a trusting reader would accept the yarn hook, line and sinker.

I found a third encyclopedia, which declares the whole thing is the bunk, with day and date. What of it, I thought; Lady Godiva's ride is accepted by most people as authentically as Paul Revere's. So I write my story, but toss in the doubt so's to stay solid with the intelligentsia.

* * *

THEN what happens? The intelligentsia doesn't want it that way. They won't swallow the Peeping Tom part but they cling to Godiva's ride like leeches, their letters reflect.

Sorry to inter an age-old legend but it seems that even 900 years ago writing wags made a living with their imagination and one of 'em wrote a column that stuck; just like I'd like to. Here's what the third encyclopedia reveals about Lady Godiva's naked ride through the streets of Coventry:

The myth was born around 1154, a whole century after Godiva's death, its author unknown, the book says. In the next century, 1230, it was repeated and revived by Roger of Wentworth. It became an accepted legend and about 1800 Leigh Hunt, English essayist and critic, retold it. Fifty years later Lord Tennyson, English poet laureate, put it into verse.

The Peeping Tom phase didn't appear until 200 years after the story was first written. That Tom was stricken blind for peeking didn't show up until 600 years after that, as late as our grandfathers' time.

There was no Coventry in Godiva's day. There was a covent (convent) where Coventry grew up, to which the city owes its name. Lady Godiva herself had great wealth and with her husband, Earl Leofric, established a Benedictine monastery there in 1043.

* * *

IN THIS religious establishment there were only 60 wooden, single story dwellings. In creating the abbey Godiva stripped herself of much of her wealth but none of her apparel. Outside the abbey grounds there were no streets through which to ride, either naked or clothed; and no tolls existed to be remitted until more than 100 years after Godiva passed to her reward, leaving behind a legend that has misrepresented the generous lord and lady and picked up Peeping Tom and slanderous implications on its way.

In the locale from which the story came it is still celebrated. Since 1690 a stained glass window in St. Michael's Church commemorates the "ride." The oaken figure of Coventry which is called "Peeping Tom" was an image of St. George and was moved to where it stands in 1812, the dissenting authority claims.

Processions representing the ride were instituted in 1678, continued at intervals of three to seven years until 1826; then were revived with splendor in 1848 and in 1929. One is planned for this year and Sally Rand offered to do her stuff on horseback, but an English gal of equally symmetric proportions beat her out.

Looks like they have a lively Chamber of Commerce in modern Coventry.

(Copyright 1951, General Features Corp.)

Jets Destroy Five MIGs Over Korea

U. S. Fifth Air Force Headquarters, Korea, June 18 (AP)—Allied warplanes today destroyed five Communist MIG-15 jets in a swirling battle high over Northern Korea.

Two other Russian-made MIGs were damaged, one of them by Capt. Donald Stuck of White Plains, N. Y.

The battle between 33 F-86 Sabre jets and 40 MIGs was fought near the Manchurian border. It was the second straight day of large-scale air fighting.

One MIG was destroyed and six damaged yesterday.

All allied planes returned safely.

Not since April 22, when four MIGs were destroyed and four damaged, had the air force inflicted such a toll on the Reds.

Leader of one flight today was Col. Francis S. Gabreski, a newcomer to Korea who shot down 28 German planes over Europe in World War 2.

Gabreski, formerly of Santa Monica, Calif. ,and Oil City, Pa., was named deputy commander of the Fourth Fighter Interceptor Wing only yesterday.

Pilots said they had never seen the Reds so aggressive as they were yesterday and today.

In yesterday's battle 20 Sabre jets battled 25 MIGs.

Lt. Ralph B. Gibson, Mt. Carmel, Ill., was credited with two MIGs destroyed. Single kills were scored by Maj. Richard D. Creighton of Baton Rouge, La.; Capt. Irwin A. Hesse of Jacksonville, Fla., and Lt. James E. Heckman of Washington, D. C.

The streaking jet planes tangled in dog fights from 28,000 feet down to low levels. The battle was six miles east of Sinuiju, on the northwestern Korean border.

Leaves for Europe

New York, June 18 (AP)—Screen Star Elizabeth Taylor left by plane for London early today to make a film in England. She was accompanied on the flight by a friend, Peggy Rutledge, of Los Angeles. Miss Taylor, a recent divorcee, arrived here by plane from Hollywood yesterday, and was met at the airport by screen actor Montgomery Clift.

NEW PALTZ NEWS

New Paltz, June 18—Sgt. Eugene Troutwein, Jr., son of Mr. and Mrs. Eugene Troutwein of Church street, is working in the air force hospital at Fort Richardson, Alaska.

Sunday guests of Mr. and Mrs. Adam Koenig were Mr. and Mrs. Casper Koenig and Jane Koenig of Poughkeepsie, and Mr. and Mrs. Louis Buddenhagen and son, Harold, of Kingston; Mrs. Williams of Kingston; and Mr. and Mrs. Clarence Koenig and family, New Paltz.

Mrs. A. Reynolds will be hostess at the Delta Kappa House in next school term.

Fred Palmateer, son of Mr. and Mrs. Fred L. Palmeteer, Clintondale road, has returned to his home from the New York State Rehabilitation Hospital, West Haverstraw, where he has been a patient since January 15.

Ronald Von der Heide, of Scarsdale, nephew of Mr. and Mrs. Eugene Troutwein of New Paltz, has accepted a position at Lake Mohonk for the summer.

Sunday night callers of Mr. and Mrs. Clarence Koenig and family were Mrs. Koenig's parents, Mr. and Mrs. Lyman Wynkoop of Saugerties, and her uncle and aunt of New York.

Mrs. Williams will be the hostess at the college Arethusa Sorority House the next school year.

The congregational meeting of the Plutarch Methodist Church was held at the home of Mr. and Mrs. Chester Elliott Sunday night.

Miss Betty Lou Troutwein is a member of the graduating class at the high school this month.

Mrs. Rufus Fry of Greenville, Tenn., is spending a few days with Mr. and Mrs. Earl Stokes.

Mr. and Mrs. William Wynkoop had dinner in Kingston Friday and also spent the evening there.

Mr. and Mrs. Thomas Mahar of Rensselaer, formerly of New Paltz, are the parents of a daughter Kathleen born June 10, the day of her father's graduation from the local college.

Mrs. George Beggs and son, Joseph, of Albany have taken an apartment at 17 Wurts avenue.

Mrs. Earl Stokes called on her daughter, Mrs. Theodore Musal in St. Remy, Friday afternoon and also on others in Tillson.

The annual communion breakfast of the St. Joseph's, St. Charles' and Our Lady of Fatima's Holy Name Societies was held at the Ireland Corners Hotel Sunday. The men of St. Charles parish received communion at the 8 a. m. Mass at Gardiner. The men of St. Joseph's received at the 9 a. m. Mass at New Paltz. Those from Plattekill received at the 9 a. m. Mass at Our Lady of Fatima Chapel. The breakfast was served at 10 a. m. The Rev. George McKinney, chaplain of Wallkill Prison, was the principal speaker.

Mr. and Mrs. James P. Nielson of Rural avenue are the parents of a daughter born June 13 at the Kingston Hospital.

Mr. and Mrs. E. M. Buchanan will be the host and hostess at the Huguenot Grange meeting Tuesday night.

Miss Grace Elliott, daughter of Mr. and Mrs. Frank Elliott of New Paltz, received her bachelor of science degree during the 83rd commencement exercises June 11 at Cornell University. While at Cornell, Miss Elliott was in the College of Home Economics and majored in economics of the household and household management. She was active in Alpha Xi Delta Sorority and Pilots Club. During her senior year she served in Sorority Council as house president of her sorority living unit. Miss Elliott has accepted a position as Home Economic Advisor with the Public Service Electric and Gas Company in Newark, N. J., beginning in July.

Gerret Wullschleger and Jay Zimmerman of New Paltz have been elected captains of the hockey and track teams, respectively for the 1952 season at Northwood School, Lake Placid.

Supper will be served from 5:30 on at the strawberry festival at the Reformed Church, Wednesday, June 20.

Fred Luedtke, Jr., received his call to active duty with the U. S. Navy and reported June 13.

Dr. and Mrs. Roland G. Will of New Paltz have announced the engagement of their daughter, Juanita, to Shahan K. Soghikian, son of Dr. Katchadour Soghikian Bey and his late wife, Marie, of Helipolois Cario, Egypt. Miss Will, a graduate of the local college received her MA degree from Columbia University this June. Last year she taught in the elementary school at Croton-on-Hudson. This fall she will be on the faculty of the American Community School at the American University of Beirut, Lebanon. Mr. Soghikian attended the American University of Cairo and received his BA degree in civil engineering at the American University of Beirut, where he was president of the Student Engineering Society and of his senior class. His graduate work was done at University of Michigan and at Columbia University where he received his MS degree this June. For the past year Mr. Soghikian has been drafting supervisor and designer for Hirschthal and King Consulting Engineers in New York. He is a member of the American Society of Civil Engineers.

Mr. and Mrs. Jay A. LeFevre have started housekeeping in their new home.

Robert Lee Harp is home from law school and is assisting in his father's law office in town.

Mr. and Mrs. Harold Follette and children left Sunday for a vacation in New Hampshire.

Announcement has been made of the engagement of Miss Marion DuBois, daughter of Mrs. Frank DuBois and the late Mr. Frank DuBois of Gardiner to Donald P. Mossman, Jr., son of Mr. and Mrs. Donald P. Mossman, Sr., of Tucson, Ariz. Miss DuBois is a teacher in Somers Central School, Somers Salem, and is engaged in business in New York.

Judge Coffin Dies

Newport, Vt., June 18 (AP)—Judge Harold Palmer Coffin, 68, retired senior referee in bankruptcy for the southern district of New York and New York city, died Saturday at his summer home. A graduate of Cortland, N. Y., State Normal School and Cornell University Law School, he had resided in New Rochelle for 30 years. He was a member of the New York Bar Association.

Changed Capital

Manila no longer is capital of the Philippine Islands. President Quirino signed a bill designating Quezon City 10 miles northeast of Manila, as the new capital.

Offers Complete Relief from Constipation
the clogging, TRANSIENT kind!
DR. EDWARDS' OLIVE TABLETS

Graduation Parties
CALL FOR
Fresh Strawberry and Vanilla
in BREYERS 2-Flavor HALF GALLON

Also your choice of 8 solid flavors; Vanilla & Chocolate Half 'n' Half; and the Neapolitan 3-flavor combination.
ONLY $1.40
For Information, write or phone Breyer Ice Cream Co., Newburgh, N. Y. Newburgh 5300

As Pegler Sees It

immigration brought poor and turbulent Europeans tumbling ashore by the thousands, have we known such fierce criminality among the young people.

In Tucson, of late, where the cost of "education" literally threatens the homes of thousands, there have been several mysterious explosions at night. There is evidence that these are the work of wild young men who, of course, have had the "benefit" of such moral teaching as may be found in the public schools. In New York and Chicago, gangs of young criminals knife, beat and shoot. In New York a mob of high school thugs rioted at the city hall. Some apologists say the reason is that the public doesn't provide additional money to pay instructors to teach them to play. Who taught Ty Cobb to play?

I believe this criminality is traceable to the wickedness of the Roosevelt cult in encouraging mobs of union goons to throw acid at policemen, rifle the mails, destroy property and terrorize whole cities. All that is insurrection, but so well accepted that the unions have taken little steps to discredit anarchy lest their goons presently find themselves engaged by equally savage mobs of righteous citizens. Given spirited leadership, the decent people of Detroit or San Francisco, for examples, might take to the streets with guns and tire-irons and have it out the bloody way.

Eleanor Roosevelt sympathized with the bonus insurrection and sneered at General MacArthur for putting them to flight without firing a shot. It was written that he rode a white horse. If that was wrong what is the number of the regulation which holds that a great soldier on active service may ride a roan or bay but not a white horse?

Lately I have adverted to the almost incredible stupidity of those who dumped hundreds of millions of dollars worth of machinery, copper wire and other peace-time industrial equipment on Soviet Russia for her post-war development long after her crisis of 1943 had passed. The fools, and that is the most generous term they deserve, claim to have thought that Russia would be our friend. And these were "educated" men and women. What excuse had they for believing that we could ever expect anything but duplicity, hatred and war from Soviet Russia? With all their "education" were they too dumb to know the record?

Harry Hopkins was beyond question a Communist, though probably not a member of their party. Many Communists aren't. He gave himself away when, with the war well won, he wrote happily over the prospect of our drafting both men and women for enforced labor at fixed wages wherever any commissar should send us, the wife to one area, the husband to another. Hopkins gloated over the thought of a genteel, moral woman in a religious American home, compelled to keep boarding-house for any riff-raff that might be billeted upon her by some group of terrorists with a grudge against her. It was vicious.

That told me all about Harry Hopkins. That was what he wanted. So when his biographer whines that nobody has ever apologized to his memory, I ask "Why should I?" Robert Sherwood writes that Hopkins sacrificed much in devoted service to our country. That is incorrect. Hopkins served Stalin and Soviet Russia, not my country. He admired Stalin. He had contempt for the Americans who were "too damned dumb to understand." He earned the honor of burial in the Kremlin.

These are some facts of this terrible turn in our country. Let any Harvard Ph.D., who dares try to refute them.

(Copyright, 1951, King Features Syndicate, Inc.)

Many old-time trappers of the north have never seen a fisher whose pelt did not contain at least a few porcupine quills.

ADVERTISEMENT

How To Hold FALSETEETH More Firmly in Place

Do your false teeth annoy and embarrass by slipping, dropping or wobbling when you eat, laugh or talk? Just sprinkle a little FASTEET on your plates. This alkaline (non-acid) powder holds false teeth more firmly and more comfortably. No gummy, gooey, pasty taste or feeling. Does not sour. Checks "plate odor" (denture breath) Get FASTEETH today at any drug store.

DOLLARS MAKE SENSE WITH SAVINGS

Nothing gives you greater confidence and assurance than a savings account large enough to achieve the things you want, when you want them.

FINANCIAL STABILITY

Through systematic saving, you can attain the security and financial stability you desire. Open an account today for any amount you desire.

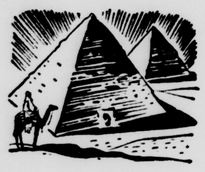

FINANCIAL GROWTH

Watch your savings account grow with our high dividends. Current dividend is 2½% per annum.

FINANCIAL SAFETY

Your savings account is insured up to $10,000 by the Federal Savings and Loan Insurance Corp., an instrumentality of the U. S. Government.

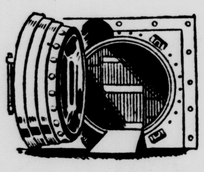

Savings AND LOAN ASSOCIATION OF KINGSTON
267 WALL ST. KINGSTON, N. Y.
Legal Investment for Trust Funds

LAST YEAR'S BIGGEST WASHER BARGAIN IS BACK AGAIN!

$ still only 159.95

Only 29¢ a day after down payment

Layaway plan available at many dealers listed below. As little as $5.00 toward down payment will reserve your Easy.

- Pre-Korean low price means big savings for you.
- Thorough, gentle washing gets clothes sparkling clean.
- Power-rinses a full load right in the spinning basket.
- Safety Overload Switch prevents motor or fuse burnouts.

Escape FROM BIG SUMMER WASHDAYS

Easy's speedy 2-tub Spindrier makes quick work of all those extra summer washables.

FULL SIZE, DELUXE FEATURED EASY Spindrier

YOUR washer dollars grow big again with this unbelievable low price. Two tubs do a week's wash in less than an hour. One tub washes while the other tub power-rinses, then damp-dries clothes right in the spinning basket. Portable, no set tubs needed. Use it at any sink! This is the washer bargain of the year. Get your economy Easy Spindrier today!

Short Time Offer! Limited Quantity!

KINGSTON DEALERS

J. ELLIS BRIGGS, Inc. Saugerties Road Phone 7072
WALT MAY 48 Main St. Phone 4470
BERT WILDE, Inc. 632 Broadway Phone 72
HERZOG'S APPLIANCE STORE 5 No. Front St. Phone 6300

OUT-OF-TOWN DEALERS

GEORGE'S FARM & DAIRY SERVICE George Stockin, Prop. Kerhonkson, N. Y. Ker. 3661
JOHN BOYLE Rosendale, N. Y. Phone 4201
ULSTER APPLIANCE SALES and SERVICE 59 Main St., New Paltz, N. Y. Phone 8380
CONWAY BROS. Phoenicia, N. Y. Phone 3413
DANIEL LAMB'S SON 31 Market St., Saugerties Phone 159
B. H. DELSON'S Department Store Cor. Main & Partition St. Saugerties, N. Y. Saug. 346

1951 1952 Year after Year you'll be glad you bought an EASY

WALLKILL

Wallkill, June 18—Mr. and Mrs. Clifford E. Caswell were Tuesday guests of Mrs. George Sohn.

Mr. and Mrs. Simon DuBois of Modena spent Saturday at the home of her sister and brother-in-law, Mr. and Mrs. George Eckert and family.

Mr. and Mrs. Clifford Quick entertained for a week, the Misses Ruth and Lena Austin of Cortland.

The choir of the Wallkil Reformed Church held its annual picnic at the home of Mrs. Hubert Hendrie of Lake Osiris, Thursday.

Pfc. Norman Eckert and Pfc. Raymond Stametedes of Pine Camp, Watertown, N. Y., were home on week-end leaves. They have now been transferred to Camp Devens, Mass.

Mr. and Mrs. Clifford Caswell entertained at dinner on Friday for Mrs. George Sohn and Mr. and Mrs. Thomas Bellarosa.

Mr. and Mrs. Claude Decker are enjoying a week's vacation. Mrs. Decker is staying at East Orange, N. J., while her husband is attending the summer session of the banking school at Rutgers University.

Mrs. Emma H. Brink is visiting at the home of her son, Frank A. Smith of Old Tappan.

Two Are Injured

Fairfield, Conn., June 18 (AP)—Two persons were injured yesterday on the Merritt Parkway here when two automobiles collided near the Black Rock turnpike exit. Taken to St. Vincent's Hospital, Bridgeport, was John Young, Sr., 71, of 9901 42nd avenue, Corona, N. Y., and his wife, Catherine. He was treated for multiple cuts on the face and his condition was reported as good. Mrs. Young received treatment for bruises of the legs and nose and was discharged.

WATCH FOR
REGINA'S
1st Anniversary Sale
JUNE 21, 22, 23

Fabrico E-Z FIT
ALUMINUM SCREENS
for WOOD WINDOWS
... with the New Adjustable Hangers and Extension Channel to Assure Proper Fit to Window Opening.
LIGHTWEIGHT • EASILY INSTALLED • NEED NO PAINTING • NON-STAINING
for METAL WINDOWS
• Installed or removed from the INSIDE of the house. •
ATTACHING HARDWARE INCLUDED
Standard and Custom Sizes
Flip On and Off Instantly
AT YOUR LUMBER DEALER
For Free Literature, Write Dept. K
FABRICO, Box 31, North Bergen, N. J.

Did Lady Godiva Ride?

By FRANK TRIPP

It doesn't take much to stir up the animals. Now it's Lady Godiva who has me engaged in transcontinental correspondence. Not with the lady of course but with her fans. She seems considerably well known.

Or it might be last straw grasp for tax reform that causes people to pounce upon an obscure 20th Century scribe for exposing 11th Century slander. There is wrath about it in some quarters.

All I did was ask if a modern Godiva, willing to ride unclad through the streets of Washington, might influence the tax vultures as Godiva is said to have effected tax remission in Coventry back in the year 1040 or thereabouts.

For belated defense of the lady and doubt that she took the famous ride, I get into arguments.

You'd think that I had started a campaign to expose Santa Claus or debunk Mother Goose.

Here's how it happened; letting you in on one of the tricks of the writing trade. I thought of Godiva as an approach to tax reform. I brushed up on her weird story and found two encyclopedias that cast little doubt on its basic truth, except the part about the tailor, "Peeping Tom" going blind. Otherwise a trusting reader would accept the yarn hook, line and sinker.

I found a third encyclopedia, which declares the whole thing is the bunk, with day and date. What of it, I thought; Lady Godiva's ride is accepted by most people as authentically as Paul Revere's. So I write my story, but toss in the doubt so's to stay solid with the intelligentsia.

* * *

THEN what happens? The intelligentsia doesn't want it that way. They won't swallow the Peeping Tom part but they cling to Godiva's ride like leeches, their letters reflect.

Sorry to inter an age-old legend but it seems that even 900 years ago writing wags made a living with their imagination and one of 'em wrote a column that stuck; just like I'd like to. Here's what the third encyclopedia reveals about Lady Godiva's naked ride through the streets of Coventry:

The myth was born around 1154, a whole century after Godiva's death, its author unknown, the book says. In the next century, 1230, it was repeated and revived by Roger of Wentworth. It became an accepted legend and about 1800 Leigh Hunt, English essayist and critic, retold it. Fifty years later Lord Tennyson, English poet laureate, put it into verse.

The Peeping Tom phase didn't appear until 200 years after the story was first written. That Tom was stricken blind for peeking didn't show up until 600 years after that, as late as our grandfathers' time.

There was no Coventry in Godiva's day. There was a covent (convent) where Coventry grew up, to which the city owes its name. Lady Godiva herself had great wealth and with her husband, Earl Leofric, established a Benedictine monastery there in 1043.

* * *

IN THIS religious establishment there were only 60 wooden, single story dwellings. In creating the abbey Godiva stripped herself of much of her wealth but none of her apparel. Outside the abbey grounds there were no streets through which to ride, either naked or clothed; and no tolls existed to be remitted until more than 100 years after Godiva passed to her reward, leaving behind a legend that has misrepresented the generous lord and lady and picked up Peeping Tom and slanderous implications on its way.

In the locale from which the story came it is still celebrated. Since 1690 a stained glass window in St. Michael's Church commemorates the "ride." The oaken figure of Coventry which is called "Peeping Tom" was an image of St. George and was moved to where it stands in 1812, the dissenting authority claims.

Processions representing the ride were instituted in 1678, continued at intervals of three to seven years until 1826; then were revived with splendor in 1848 and in 1929. One is planned for this year and Sally Rand offered to do her stuff on horseback, but an English gal of equally symmetric proportions beat her out.

Looks like they have a lively Chamber of Commerce in modern Coventry.

(Copyright 1951, General Features Corp.)

Jets Destroy Five MIGs Over Korea

U. S. Fifth Air Force Headquarters, Korea, June 18 (AP)—Allied warplanes today destroyed five Communist MIG-15 jets in a swirling battle high over Northern Korea.

Two other Russian-made MIGs were damaged, one of them by Capt. Donald Stuck of White Plains, N. Y.

The battle between 33 F-86 Sabre jets and 40 MIGs was fought near the Manchurian border. It was the second straight day of large-scale air fighting.

One MIG was destroyed and six damaged yesterday.

All allied planes returned safely.

Not since April 22, when four MIGs were destroyed and four damaged, had the air force inflicted such a toll on the Reds.

Leader of one flight today was Col. Francis S. Gabreski, a newcomer to Korea who shot down 28 German planes over Europe in World War 2.

Gabreski, formerly of Santa Monica, Calif., and Oil City, Pa., was named deputy commander of the Fourth Fighter Interceptor Wing only yesterday.

Pilots said they had never seen the Reds so aggressive as they were yesterday and today.

In yesterday's battle 20 Sabre jets battled 25 MIGs.

Lt. Ralph B. Gibson, Mt. Carmel, Ill., was credited with two MIGs destroyed. Single kills were scored by Maj. Richard D. Creighton of Baton Rouge, La.; Capt. Irwin A. Hesse of Jacksonville, Fla., and Lt. James E. Heckman of Washington, D. C.

The streaking jet planes tangled in dog fights from 28,000 feet down to low levels. The battle was six miles east of Sinuiju, on the northwestern Korean border.

Leaves for Europe

New York, June 18 (AP)—Screen Star Elizabeth Taylor left by plane for London early today to make a film in England. She was accompanied on the flight by a friend, Peggy Rutledge, of Los Angeles. Miss Taylor, a recent divorcee, arrived here by plane from Hollywood yesterday, and was met at the airport by screen actor Montgomery Clift.

NEW PALTZ NEWS

New Paltz, June 18—Sgt. Eugene Troutwein, Jr., son of Mr. and Mrs. Eugene Troutwein of Church street, is working in the air force hospital at Fort Richardson, Alaska.

Sunday guests of Mr. and Mrs. Adam Koenig were Mr. and Mrs. Casper Koenig and Jane Koenig of Poughkeepsie, and Mr. and Mrs. Louis Buddenhagen and son, Harold, of Kingston; Mrs. Williams of Kingston; and Mr. and Mrs. Clarence Koenig and family, New Paltz.

Mrs. A. Reynolds will be hostess at the Delta Kappa House in next school term.

Fred Palmateer, son of Mr. and Mrs. Fred L. Palmeteer, Clintondale road, has returned to his home from the New York State Rehabilitation Hospital, West Haverstraw, where he has been a patient since January 15.

Ronald Von der Heide, of Scarsdale, nephew of Mr. and Mrs. Eugene Troutwein of New Paltz, has accepted a position at Lake Mohonk for the summer.

Sunday night callers of Mr. and Mrs. Clarence Koenig and family were Mrs. Koenig's parents, Mr. and Mrs. Lyman Wynkoop of Saugerties, and her uncle and aunt of New York.

Mrs. Williams will be the hostess at the college Arethusa Sorority House the next school year.

The congregational meeting of the Plutarch Methodist Church was held at the home of Mr. and Mrs. Chester Elliott Sunday night.

Miss Betty Lou Troutwein is a member of the graduating class at the high school this month.

Mrs. Rufus Fry of Greenville, Tenn., is spending a few days with Mr. and Mrs. Earl Stokes.

Mr. and Mrs. William Wynkoop had dinner in Kingston Friday and also spent the evening there.

Mr. and Mrs. Thomas Mahar of Rensselaer, formerly of New Paltz, are the parents of a daughter Kathleen born June 10, the day of her father's graduation from the local college.

Mrs. George Beggs and son, Joseph, of Albany have taken an apartment at 17 Wurts avenue.

Mrs. Earl Stokes called on her daughter, Mrs. Theodore Musal in St. Remy, Friday afternoon and also on others in Tillson.

The annual communion breakfast of the St. Joseph's, St. Charles' and Our Lady of Fatima's Holy Name Societies was held at the Ireland Corners Hotel Sunday. The men of St. Charles parish received communion at the 8 a. m. Mass at Gardiner. The men of St. Joseph's received at the 9 a. m. Mass at New Paltz. Those from Plattekill received at the 9 a. m. Mass at Our Lady of Fatima Chapel. The breakfast was served at 10 a. m. The Rev. George McKinney, chaplain of Wallkill Prison, was the principal speaker.

Mr. and Mrs. James P. Nielson of Rural avenue are the parents of a daughter born June 13 at the Kingston Hospital.

Mr. and Mrs. E. M. Buchanan will be the host and hostess at the Huguenot Grange meeting Tuesday night.

Miss Grace Elliott, daughter of Mr. and Mrs. Frank Elliott of New Paltz, received her bachelor of science degree during the 83rd commencement exercises June 11 at Cornell University. While at Cornell, Miss Elliott was in the College of Home Economics and majored in economics of the household and household management. She was active in Alpha Xi Delta Sorority and Pilots Club. During her senior year she served in Sorority Council as house president of her sorority living unit. Miss Elliott has accepted a position as Home Economic Advisor with the Public Service Electric and Gas Company in Newark, N. J., beginning in July.

Gerret Wullschleger and Jay Zimmerman of New Paltz have been elected captains of the hockey and track teams, respectively for the 1952 season at Northwood School, Lake Placid.

Supper will be served from 5:30 on at the strawberry festival at the Reformed Church, Wednesday, June 20.

Fred Luedtke, Jr., received his call to active duty with the U. S. Navy and reported June 13.

Dr. and Mrs. Roland G. Will of New Paltz have announced the engagement of their daughter, Juanita, to Shahan K. Soghikian, son of Dr. Katchadour Soghikian Bey and his late wife, Marie, of Helipolois Cario, Egypt. Miss Will, a graduate of the local college received her MA degree from Columbia University this June. Last year she taught in the elementary school at Croton-on-Hudson. This fall she will be on the faculty of the American Community School at the American University of Beirut, Lebanon. Mr. Soghikian attended the American University of Cairo and received his BA degree in civil engineering at the American University of Beirut, where he was president of the Student Engineering Society and of his senior class. His graduate work was done at University of Michigan and at Columbia University where he received his MS degree this June. For the past year Mr. Soghikian has been drafting supervisor and designer for Hirschthal and King Consulting Engineers in New York. He is a member of the American Society of Civil Engineers.

Mr. and Mrs. Jay A. LeFevre have started housekeeping in their new home.

Robert Lee Harp is home from law school and is assisting in his father's law office in town.

Mr. and Mrs. Harold Follette and children left Sunday for a vacation in New Hampshire.

Announcement has been made of the engagement of Miss Marion DuBois, daughter of Mrs. Frank DuBois and the late Mr. Frank DuBois of Gardiner to Donald P. Mossman, Jr., son of Mr. and Mrs. Donald P. Mossman, Sr., of Tucson, Ariz. Miss DuBois is a teacher in Somers Central School, Somers Salem, and is engaged in business in New York.

Judge Coffin Dies

Newport, Vt., June 18 (AP)—Judge Harold Palmer Coffin, 68, retired senior referee in bankruptcy for the southern district of New York and New York city, died Saturday at his summer home. A graduate of Cortland, N. Y., State Normal School and Cornell University Law School, he had resided in New Rochelle for 30 years. He was a member of the New York Bar Association.

Changed Capital

Manila no longer is capital of the Philippine Islands. President Quirino signed a bill designating Quezon City 10 miles northeast of Manila, as the new capital.

Offers Complete Relief from Constipation
the clogging, TRANSIENT kind!
DR. EDWARDS' OLIVE TABLETS

Graduation Parties
CALL FOR
Fresh Strawberry and Vanilla
in BREYERS 2-Flavor HALF GALLON

Also your choice of 8 solid flavors; Vanilla & Chocolate Half 'n' Half; and the Neapolitan 3-flavor combination.
ONLY $1.40
For Information, write or phone Breyer Ice Cream Co., Newburgh, N. Y. Newburgh 5300

As Pegler Sees It

immigration brought poor and turbulent Europeans tumbling ashore by the thousands, have we known such fierce criminality among the young people.

In Tucson, of late, where the cost of "education" literally threatens the homes of thousands, there have been several mysterious explosions at night. There is evidence that these are the work of wild young men who, of course, have had the "benefit" of such moral teaching as may be found in the public schools. In New York and Chicago, gangs of young criminals knife, beat and shoot. In New York a mob of high school thugs rioted at the city hall. Some apologists say the reason is that the public doesn't provide additional money to pay instructors to teach them to play. Who taught Ty Cobb to play?

I believe this criminality is traceable to the wickedness of the Roosevelt cult in encouraging mobs of union goons to throw acid at policemen, rifle the mails, destroy property and terrorize whole cities. All that is insurrection, but so well accepted that the unions have taken little steps to discredit anarchy lest their goons presently find themselves engaged by equally savage mobs of righteous citizens. Given spirited leadership, the decent people of Detroit or San Francisco, for examples, might take to the streets with guns and tire-irons and have it out the bloody way.

Eleanor Roosevelt sympathized with the bonus insurrection and sneered at General MacArthur for putting them to flight without firing a shot. It was written that he rode a white horse. If that was wrong what is the number of the regulation which holds that a great soldier on active service may ride a roan or bay but not a white horse?

Lately I have adverted to the almost incredible stupidity of those who dumped hundreds of millions of dollars worth of machinery, copper wire and other peace-time industrial equipment on Soviet Russia for her post-war development long after her crisis of 1943 had passed. The fools, and that is the most generous term they deserve, claim to have thought that Russia would be our friend. And these were "educated" men and women. What excuse had they for believing that we could ever expect anything but duplicity, hatred and war from Soviet Russia? With all their "education" were they too dumb to know the record?

Harry Hopkins was beyond question a Communist, though probably not a member of their party. Many Communists aren't. He gave himself away when, with the war well won, he wrote happily over the prospect of our drafting both men and women for enforced labor at fixed wages wherever any commissar should send us, the wife to one area, the husband to another. Hopkins gloated over the thought of a genteel, moral woman in a religious American home, compelled to keep boarding-house for any riff-raff that might be billeted upon her by some group of terrorists with a grudge against her. It was vicious.

That told me all about Harry Hopkins. That was what he wanted. So when his biographer whines that nobody has ever apologized to his memory, I ask "Why should I?" Robert Sherwood writes that Hopkins sacrificed much in devoted service to our country. That is incorrect. Hopkins served Stalin and Soviet Russia, not my country. He admired Stalin. He had contempt for the Americans who were "too damned dumb to understand." He earned the honor of burial in the Kremlin.

These are some facts of this terrible turn in our country. Let any Harvard Ph.D., who dares try to refute them.

(Copyright, 1951, King Features Syndicate, Inc.)

Many old-time trappers of the north have never seen a fisher whose pelt did not contain at least a few porcupine quills.

ADVERTISEMENT
How To Hold FALSETEETH More Firmly in Place
Do your false teeth annoy and embarrass by slipping, dropping or wobbling when you eat, laugh or talk? Just sprinkle a little FASTEET on your plates. This alkaline (non-acid) powder holds false teeth more firmly and more comfortably. No gummy, gooey, pasty taste or feeling. Does not sour. Checks "plate odor" (denture breath). Get FASTEETH today at any drug store.

DOLLARS MAKE SENSE WITH SAVINGS
Nothing gives you greater confidence and assurance than a savings account large enough to achieve the things you want, when you want them.
FINANCIAL STABILITY
Through systematic saving, you can attain the security and financial stability you desire. Open an account today for any amount you desire.

FINANCIAL GROWTH
Watch your savings account grow with our high dividends. Current dividend is 2½% per annum.

FINANCIAL SAFETY
Your savings account is insured up to $10,000 by the Federal Savings and Loan Insurance Corp., an instrumentality of the U. S. Government.
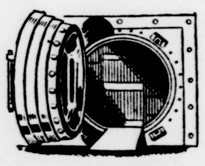
Savings AND LOAN ASSOCIATION OF KINGSTON
267 WALL ST. KINGSTON, N. Y.
Legal Investment for Trust Funds

LAST YEAR'S BIGGEST WASHER BARGAIN IS BACK AGAIN!
$ still only 159.95
Only 29¢ a day after down payment
Layaway plan available at many dealers listed below. As little as $5.00 toward down payment will reserve your Easy.
• Pre-Korean low price means big savings for you.
• Thorough, gentle washing gets clothes sparkling clean.
• Power-rinses a full load right in the spinning basket.
• Safety Overload Switch prevents motor or fuse burnouts.
Escape FROM BIG SUMMER WASHDAYS
Easy's speedy 2-tub Spindrier makes quick work of all those extra summer washables.

FULL SIZE, DELUXE FEATURED EASY Spindrier
YOUR washer dollars grow big again with this unbelievable low price. Two tubs do a week's wash in less than an hour. One tub washes while the other tub power-rinses, then damp-dries clothes right in the spinning basket. Portable, no set tubs needed. Use it at any sink! This is the washer bargain of the year. Get your economy Easy Spindrier today!
Short Time Offer! Limited Quantity!
KINGSTON DEALERS
J. ELLIS BRIGGS, Inc. Saugerties Road Phone 7072
WALT MAY 48 Main St. Phone 4470
BERT WILDE, Inc. 632 Broadway Phone 72
HERZOG'S APPLIANCE STORE 5 No. Front St. Phone 6300
OUT-OF-TOWN DEALERS
GEORGE'S FARM & DAIRY SERVICE George Stockin, Prop. Kerhonkson, N. Y. Ker. 3661
JOHN BOYLE Rosendale, N. Y. Phone 4201
ULSTER APPLIANCE SALES and SERVICE 59 Main St., New Paltz, N. Y. Phone 8380
CONWAY BROS. Phoenicia, N. Y. Phone 3413
DANIEL LAMB'S SON 31 Market St., Saugerties Phone 159
B. H. DELSON'S Department Store Cor. Main & Partition St. Saugerties, N. Y. Saug. 346
1951 1952 Year after Year you'll be glad you bought an EASY

OFFICE CAT

(Trade Mark Reg.)

By Junius

One day, in a thoughtful mood, Lincoln's little son, Tad, went into the White House study, climbed up on his father's knee, and inquired: "Papa, what did you say when you proposed to mamma?" Mr. Lincoln tried to evade the question, but the youngster persisted. "Well," at last came the reluctant reply, "if you must know what I said, Tad, when I proposed to your mother, I said yes!"

The great man is he who in the midst of the crowd keeps with perfect sweetness the independence of solitude.—Emerson.

Dear Ma:

Here you spend 20 years trying to teach me to get up early in the morning, hang up my clothes, [illegible] sensible food, go to bed early. Now I get into [illegible] and learn the whole darn thing in 2 weeks.

Love, Mack.

It is hard to realize these days that this country was founded partly to avoid taxation.

A pastor in Paris received a package from his nephew in America, in which was a plain tie, suitable for one of his calling. He wore it one evening when he called upon a very orthodox family. In the middle of philosophical conversation, the light suddenly went out. It was pitch dark except for the pastor's "plain" tie, on which gleamed the request: "Kiss Me in the Dark."

In a recent message, President Truman said that we "must be taxed until it hurts." We aren't familiar with all the conditions in Washington, but from where we sit, the sensation caused by the present levies couldn't be termed a mild itch.

Sally—What's your idea of a simple wedding?

Joan—One that costs only twice as much as the family can afford.

Neighbor—Young lady, I'll bet your mother would be angry if she saw you in that skimpy bathing suit.

Girl—I'll say she would! It's hers!

THEY'LL DO IT EVERY TIME

(Registered U. S. Patent Office)

By Jimmy Hatlo

FUNNY BUSINESS

By Hershberger

"Maybe your mask will scare burglars away, but I have to look at it, too!"

CARNIVAL

By Dick Turner

"There's so many generals talking around here, a fellow can't get a word in edgewise!"

SIDE GLANCES

By Gailbraith

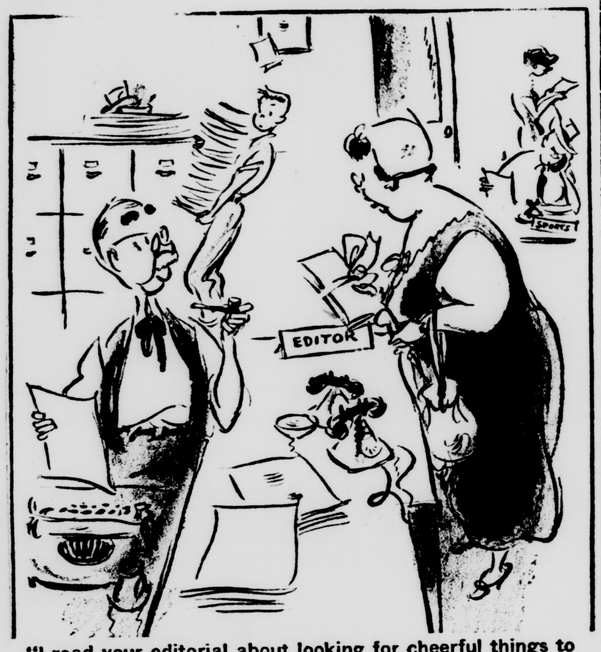

"I read your editorial about looking for cheerful things to print, so I brought you a batch of my latest poems!"

OUT OUR WAY

By J. R. Williams

OUR BOARDING HOUSE - - - with - - - MAJOR HOOPLE

FRECKLES AND HIS FRIENDS

DEMONSTRATION

By Merrill Blosser

DONALD DUCK

SOME LIKEM HOT — SOME LIKEM COLD!

(Registered U. S. Patent Office)

By Walt Disney

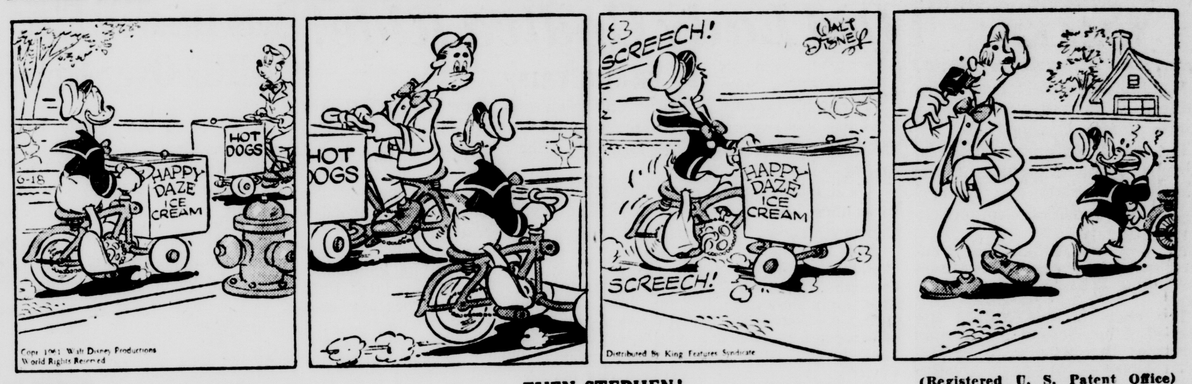

BLONDIE

EVEN STEPHEN!

(Registered U. S. Patent Office)

By CHICK YOUNG

BUGS BUNNY

KEY MAN

HENRY

By Carl Anderson

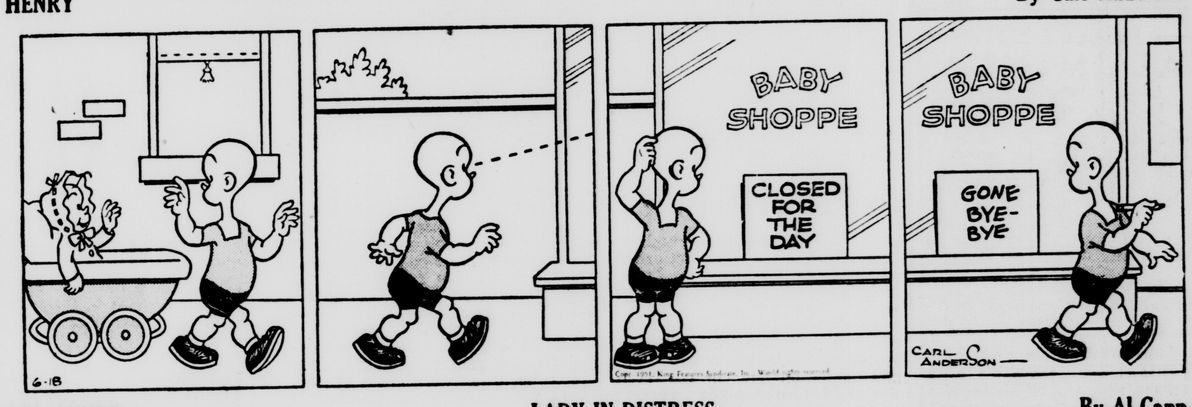

LI'L ABNER

LADY IN DISTRESS

By Al Capp

CAPTAIN EASY

ADJUSTED?

By Leslie Turner

BOOTS AND HER BUDDIES

VERY SIMPLE

By Edgar Martin

ALLEY OOP

GOTTA HAVE 'EM

By V. T. Hamlin

OFFICE CAT

(Trade Mark Reg.)

By Junius

One day, in a thoughtful mood, Lincoln's little son, Tad, went into the White House study, climbed up on his father's knee, and inquired: "Papa, what did you say when you proposed to mamma?" Mr. Lincoln tried to evade the question, but the youngster persisted. "Well," at last came the reluctant reply, "if you must know what I said, Tad, when I proposed to your mother, I said yes!"

The great man is he who in the midst of the crowd keeps with perfect sweetness the independence of solitude.—Emerson.

Dear Ma:

Here you spend 20 years trying to teach me to get up early in the morning, hang up my clothes, [illegible] sensible food, go to bed early. Now I get into [illegible] and learn the whole darn thing in 2 weeks.

Love, Mack.

It is hard to realize these days that this country was founded partly to avoid taxation.

A pastor in Paris received a package from his nephew in America, in which was a plain tie, suitable for one of his calling. He wore it one evening when he called upon a very orthodox family. In the middle of philosophical conversation, the light suddenly went out. It was pitch dark except for the pastor's "plain" tie, on which gleamed the request: "Kiss Me in the Dark."

In a recent message, President Truman said that we "must be taxed until it hurts." We aren't familiar with all the conditions in Washington, but from where we sit, the sensation caused by the present levies couldn't be termed a mild itch.

Sally—What's your idea of a simple wedding?

Joan—One that costs only twice as much as the family can afford.

Neighbor—Young lady, I'll bet your mother would be angry if she saw you in that skimpy bathing suit.

Girl—I'll say she would! It's hers!

THEY'LL DO IT EVERY TIME (Registered U. S. Patent Office) By Jimmy Hatlo

FUNNY BUSINESS By Hershberger

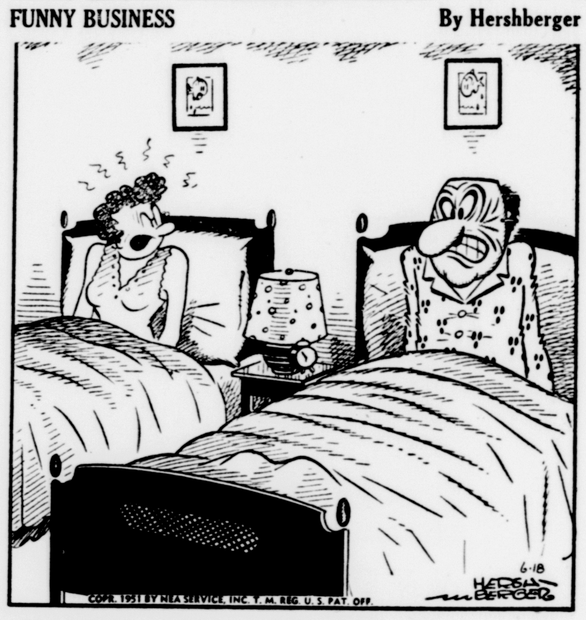

"Maybe your mask will scare burglars away, but I have to look at it, too!"

CARNIVAL By Dick Turner

"There's so many generals talking around here, a fellow can't get a word in edgewise!"

SIDE GLANCES By Gailbraith

"I read your editorial about looking for cheerful things to print, so I brought you a batch of my latest poems!"

OUT OUR WAY By J. R. Williams

OUR BOARDING HOUSE - - - with - - - MAJOR HOOPLE

FRECKLES AND HIS FRIENDS DEMONSTRATION By Merrill Blosser

JONALD DUCK SOME LIKEM HOT — SOME LIKEM COLD! (Registered U. S. Patent Office) By Walt Disney

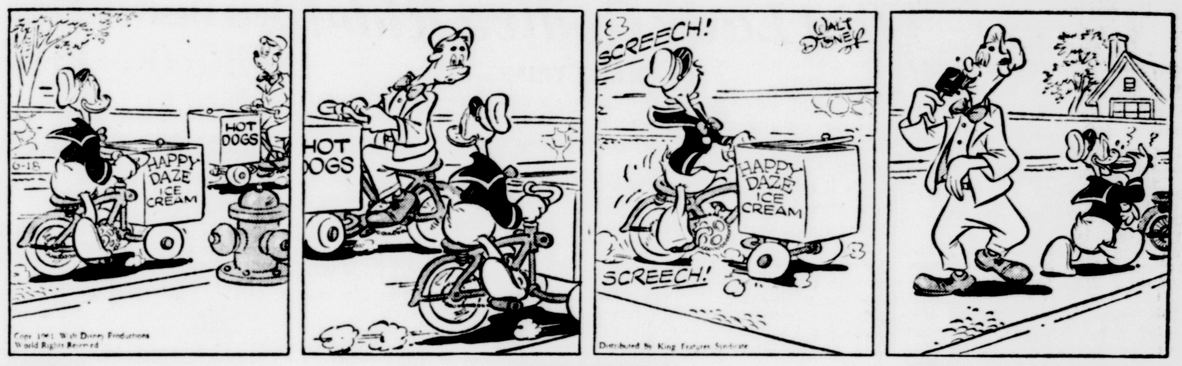

BLONDIE EVEN STEPHEN! (Registered U. S. Patent Office) By CHICK YOUNG

BUGS BUNNY KEY MAN

HENRY By Carl Anderson

LI'L ABNER LADY IN DISTRESS By Al Capp

CAPTAIN EASY ADJUSTED? By Leslie Turner

BOOTS AND HER BUDDIES VERY SIMPLE By Edgar Martin

ALLEY OOP GOTTA HAVE 'EM By V. T. Hamlin

National Banner

HORIZONTAL

1 Depicted is the flag of ——
9 This nation formerly was called ——
13 Telephone part
14 Heraldic band
15 Wile
16 Goat antelope
18 Organ of hearing
19 Month (ab.)
20 Streaks
22 "Palmetto State" (ab.)
23 Heap
25 Seize
27 Cicatrix
28 Wing-shaped
29 Preposition
30 Tantalum (symbol)
31 Down
32 Abraham's home (Bib.)
33 Prayer ending
35 Bound
38 Pastry
39 Unbleached
40 Transpose (ab.)
41 Wipes
47 Measure of area
48 Goddess of infatuation
50 This is a —— country
51 Employ
52 Its staple food is ——
54 Incidents
56 Cozy
57 Revokers

VERTICAL

1 Vagabon
2 Epic
3 Deed
4 That is (ab.)
5 Roster
6 State
7 Italian saint
8 Let fall
9 Thus
10 Anger
11 U.S. territory
12 Silk dealer
17 Pronoun
20 Vipers
21 Laws
24 Scottish singer
26 Visigoth king
33 Essential oils
34 Bird of swallow family
36 Expunger
37 Constraint
42 Postscript (ab.)
43 Hebrew measure
44 Back of neck
45 Town in Ireland
46 Otherwise
49 French coin
51 Mongolian town
53 For example (ab.)
55 Giant king of Bashan

Answer to Previous Puzzle

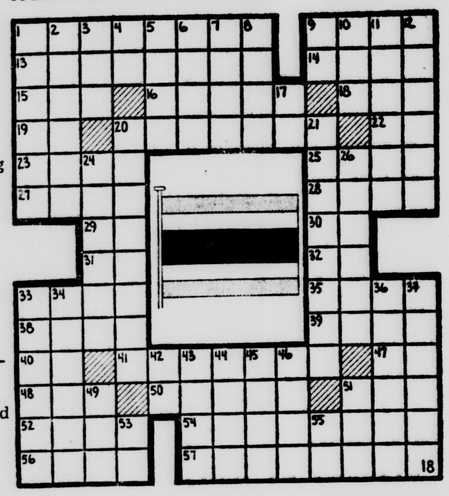

WOODSTOCK NEWS

By RICHARD E. THIBAUT, JR.

Flower Exhibit Planned at Club

Woodstock, June 18 — The flower exhibit to be held on Saturday, June 30, at the Woodstock Country Club, sponsored by the Garden Club of Woodstock, promises to be one of the outstanding events of the season. A varied program includes not only the display of many beautiful flower arrangements, but also an exhibit of flower paintings by well-known artists, and the showing of a remarkable color film entitled "Tropic Floral Wonderlands" by the noted film-lecturer James B. Pond. There will also be an exhibit of potted plants and other flowers by Nick Fox, the "Hudson Valley Gardner." The hour of admission will be from 1 to 5 p. m.

Mrs. Kathryn Van Ness, president of the Woodstock Garden Club, assisted by Mrs. George Laws, Mrs. R. W. Woiceske and Mrs. Frank Lynch have made the arrangements for the show. Mrs. Van Ness and her committee announce the following classifications for entries:

Arrangements in antique containers; all white arrangements; arrangements of roses (all colors); table arrangements (to include small side-table, hall-table, and coffee-table arrangements); house plants; specimens (or unusual plants); flowers as you like them; miniatures (not over eight inches high) and miniature gardens (in trays not to exceed 18 x 24 inches).

All entries must be at the Country Club not later than 11 a. m. Saturday, since the board of judges is to make decisions at noon. The judges include: Kenneth Wilson, town supervisor; Robert Elwyn, movie director; the Rev. Harvey I. Todd, pastor of the Dutch Reformed Church; John Pike, watercolor artist, and Fred Tripicco, landscape gardener.

Pond will show his exotic color films at 4 p. m., "taking his audience on a grand tour of Florida and Nassau, showing, one after another, pictures of tropical flowers, flowering trees, and weird fruits that have been brought to Florida from all over the world—further taking his audience to the Bahamas for shots of the Royal Poinciana tree in bloom."

A cordial invitation has been extended to the Kingston, New Paltz, and West Park Garden Clubs to participate in this exhibit, and it is hoped that such a comprehensive and unique occasion will produce a large attendance. Further information may be obtained by telephoning Mrs. Van Ness at Woodstock 2828.

Village Notes

Woodstock, June 18 — Mrs. Carol LeFever, who is staying in Byrdcliffe for two weeks, entertained at cocktails Friday. Among the guests were Mr. and Mrs. Murray Hoffman, Mr. and Mrs. Roland d'Albis, George Compton, Mrs. Margaret R. Kenyon, Mr. and Mrs. Norbert Heermann, George Pick and Peter Whitehead.

Mr. and Mrs. George Berk entertained at a midnight supper at their home on the Glasco Turnpike on Saturday night. Among the guests were Mr. and Mrs. Nahum Tschachasov, Dr. and Mrs. Boris Paul, Mr. and Mrs. Charles Sheldon, Therese W. Kessel, Mr. and Mrs. Karl Hubbel, Samuel Goldberg, Miss Helen Goldberg, John Heller of New York Mrs. Hetterer and her son, Dr. Hetterer.

Edgar Block, of New York, was the week-end guest of Peter Whitehead.

Mrs. Helen Kennedy, of Brooklyn, was the week-end guest of her son, Richard Kennedy.

Life Magazine has commissioned Doris Lee to do a series of paintings and drawings of Tangiers, Algiers and Tunis, North Africa. Miss Lee will leave on the assignment in September.

School Head Dies

Mount Kisco, N. Y., June 18 (AP)—Rudolph S. Fried, 59, headmaster of Bail Hall School in Katonah, N. Y., died yesterday in Mount Kisco Hospital. Fried was president of the Special Schools Association of the United States. His school was established in 1912 for backward and maladjusted boys.

Another London Nationally Advertised brand

CONVERTIBLE BABY AUTO BED COMPLETE WITH WATERPROOF MATTRESS

SPECIAL PURCHASE
$6.98

By Bunny Bear! Autobed! Bassinet! Car Seat!

Safe and comfy as baby's own crib! Converts from a bed to a car seat in a jiffy. No bolts to tighten, no loose parts. Strong steel frame, pinchproof hinges, water repellent fabric seat. Folds flat to stow away easily. Take one along this vacation—fits any model car!

CAR SEATS $1.49 up

LONDONS

33 - 35 N. FRONT ST. KINGSTON, N. Y.

"The largest clothing specialty store in the Hudson Valley"

HIGHLAND

Highland, June 18—The Highland Savings and Loan Association has been pleased with the response of the students in the Central School that they sent a letter to each of the 590 students who have established a savings account. The first bank day was October 17, 1950, and today the deposits amount to $7,885.85. During vacation deposits may be made each Tuesday morning at the office of the association.

Mrs. Mary Baker has been appointed chairman of a rummage sale at the Legion home August 17 and 18, for the benefit of the Auxiliary.

The U D Society will meet Saturday afternoon with Mrs. Elsie Randall on the Bellevue road.

The resignation of Frank LaFalce as coach at the Central School was not accepted at the meeting last week. Mr. LaFalce was asked to reconsider and given two weeks in which to decide.

Roger Erichsen, son of Mr. and Mrs. George Erichsen, had third place in the lamp building contest. There were 1,500 woodworking and industrial art students taking part from 34 schools. The contest was sponsored by the Central Hudson Gas and Electric Corporation.

The local baseball team for the 10th consecutive time has won the Ulster County Athletic League championship, five times under Coach Willard Burke and five under Coach Frank LaFalce. In the five years they have won 61 games and lost 14 and this year accumulated 170 runs to the opposing teams' 70.

Members of the Westminster Fellowship of the Presbyterian Church solicited orders for cookies a week ago and turned in orders for 115 dozen. Many purchasers had not realized they were to be homemade and expressed regret they had not ordered more. Three varieties were made and the cooks worked until 11 p. m. to fill the orders. The receipts go toward expenses of sending several to the summer conferences.

The June meeting of the Mission Circle was held Wednesday afternoon with Miss Eliza Raymond. Devotions were led by the president, Mrs. Edgar Boyce. Reports of three bags of clothing ready to be sent to Church World Service on its way to Korea. Mrs. Clarence Rathgeb, Presbyterial president attends the sessions of Synodical to be held June 19 to 21 at Clinton in Hamilton College rooms. A Presbyterial executive meeting will be held in Poughkeepsie June 27. A box was also being prepared for Germany and toys are collected to be used by children of migrants who have headquarters at Milton where the Rev. and Mrs. Norman Rates will again be in charge. There have been enough signatures to assure the ordering Presbyterian Life for the congregation. Miss Eleanor Flint, local public health nurse was present and gave a talk on mental Hygiene.

"Books for Your Vacation" will be the subject of Mrs. Arthur Clarke at the meeting of Chapter APEO Thursday afternoon at the home of Miss Lula Clarke. She will be assisted by Mrs. Ethan Allen.

Miss Lois Estelle Sneider, daughter of Mr. and Mrs. Fred Sneider, Grand street, was an outstanding graduate at New Paltz State College. She majored in elementary education and received her BS degree after completing four years in college. She was a member of the Delta Psi Omega, National Honor Fraternity and president of the New Paltz chapter; a member of Kappa Delta Phi, National Honor Society for teachers; a member of Mu Signa Epsilon, Honor Music Fraternity at New Paltz; was in Who's Who among students in American Universities and Colleges, one of 10 chosen by the faculty at New Paltz; also a member of Theta Phi sorority, New Paltz teachers; a member of New Paltz players in which she was prominent in acting and directing; a member of the Women's Glee Club; a member of the Arts and Crafts club and was lantern bearer of four years. Next year she will be a member of the faculty of Croton-on-Hudson school.

Mrs. Harry B. Cotant, Jr. was elected president of the Ganse Church School Society at the meeting Thursday night with Mrs. Peter Burdash, Wilcox avenue; Mrs. Luther Filkins, vice president; Miss Ethel Haines, chaplain; Mrs. Edison Dimsey, recording secretary; Mrs. Stanley Jones, treasurer; Mrs. W. H. Maynard, sunshine chairman; Mrs. Maynard, Mrs. Dimsey, Mrs. Burdash and the president form the program committee for the coming year. The members voted $10 for the fund sending four young people to the Youth Institute held at Carmel, also $10 toward payment on the projector. Mrs. Filkins arranged a series of quiz games with honors going to Mrs. Maynard, Miss Haines and Mrs. Dimsey. Refreshments were served by the hostess. Attending were Mrs. Parker Decker, Mrs. Everett Lyons, Mrs. Charles Baker, Mrs. Henry Swift, Mrs. Irene Phillips, Mrs. James Phillips, Mrs. Jones, Mrs. Dimsey, Mrs. Howard Thompson, Mrs. John F. Wadlin, Mrs. Filkins, Mrs. Vernon Venne, Mrs. Morris Kirk, Mrs. Troy Cook, Mrs. Meredith Turner, Mrs. Cotant, Mrs. Harry Whiting, Miss Haines, Mrs. Maynard and Mrs. Muriel Kedesberg a guest of Mrs. Burdash.

Invitations are out for the marriage of Miss Grace Brucklacher, daughter of Mr. and Mrs. John Brucklacher, Grand street, to Charles Ryerson of Marlborough. The ceremony will take place Sunday afternoon in the Presbyterian Church.

Miss Bertha Tiel is seriously ill at her home south of Highland.

Mrs. Edison Dimsey of West Park and Mrs. Henry Jackson, Poughkeepsie, spent Friday with Mrs. Edison Dimsey, Jr.

Searchers Push Hunt For Missing Youth

Merrick, N. Y., June 18 (AP)—Hundreds of volunteers and soldiers pursued their hunt today for an eight-year-old boy missing since Saturday afternoon.

The searchers fanned out over the desolate salt marches of southern Long Island through the night looking for Robert Richartz, of 10 Rugby road, Merrick.

About 500 friends and neighbors of the Richartz family joined 150 soldiers from Mitchel Field in the hunt.

More than 100 police, volunteer firemen and civil defense workers from Merrick and Freeport also participated.

The boy was last seen by his mother at their home. His parents theorized that he may have gone to Freeport alone to see stock car races. They said auto racing fascinated him.

His father, Edward Richartz, owns a fishing boat drydock at Freeport.

General Is Back

New York, June 18 (AP)—General Douglas MacArthur is back in New York city after a four-day trip to Texas, a visit he described as "short but delightful." He returned with his wife and son Saturday night.

STANDARD'S 50th ANNIVERSARY

Standard Celebrates 50 Golden Years of Selling Furniture!

Summer time . . . wonderful, good old summer time. You're going to see many days when you're going to just lounge in the sunshine. Good, sturdy summer furniture is going to be an absolute necessity. So . . . be a wise owl, get yours now during our 50th ANNIVERSARY and SAVE.

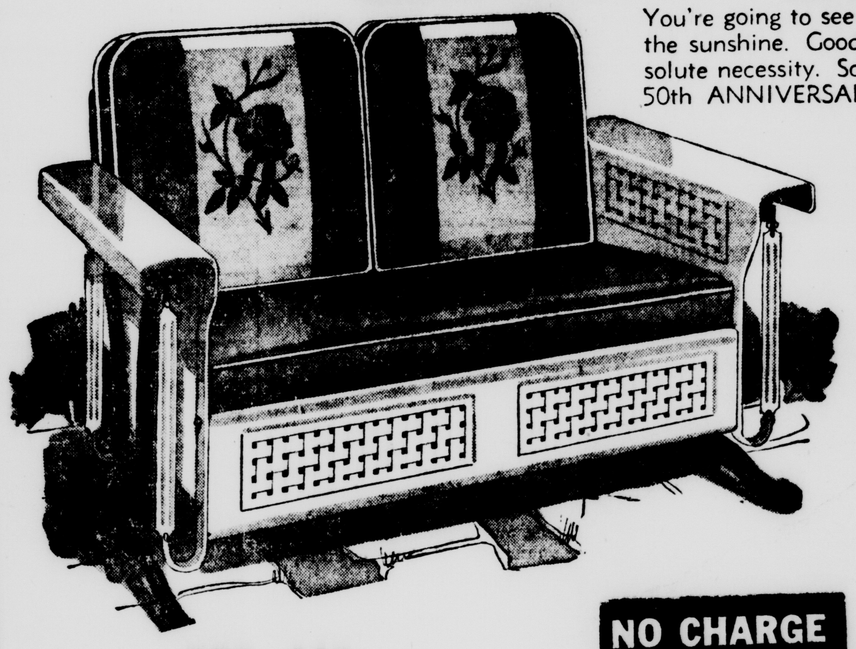

REG. $47.
"BUNTING" 2-CUSHION INNERSPRING GLIDER

Innerspring seat and two back cushions with hand stenciled designs. Cushions are comfortable and resilient . . . back cushions are reversible. All cushions are corded front and back . . covering is Vinyl coated. Frames are made of the highest quality steel. Green.

ANNIVERSARY PRICE
$41.50
$1 DOWN

NO CHARGE FOR CREDIT

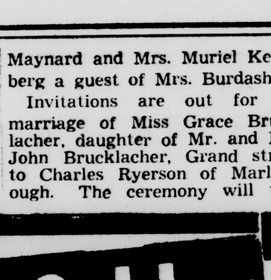

"SHOTT" Outdoor METAL TABLE

Ideal for light refreshments. Trim, modern lines. All metal tubular frames. Sturdily constructed. Comes in white . . . so low-priced! A "must" accessory. White.

$3.50
50c DOWN

STURDY FOLDING YACHT CHAIR

Heavyweight canvas seat and back in red or green . . . with white enamel tubular metal frame. Folds easily and compactly to take along on picnics and the beach. Red or green.

$6.50
50c DOWN

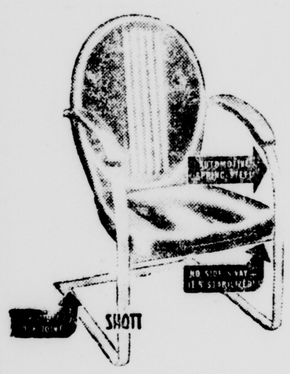

"SHOTT" SPRING KING CHAIR

This wonderful metal chair is stabilized . . . assuring no side sway. Has all the comfort of grandmother's rocker. Big, sturdy. Red or green.

$8.50
50c DOWN

"SIMMONS" INNERSPRING SUNTAN LOUNGE

Vinyl coated innerspring pad. Adjusts to three positions . . . and, it lowers to make a cot. Heavy tired wheels. White enamel tublar arms, black arm rests. Red with floral back, or all green floral with green trim . . .

$36.50
$1 DOWN

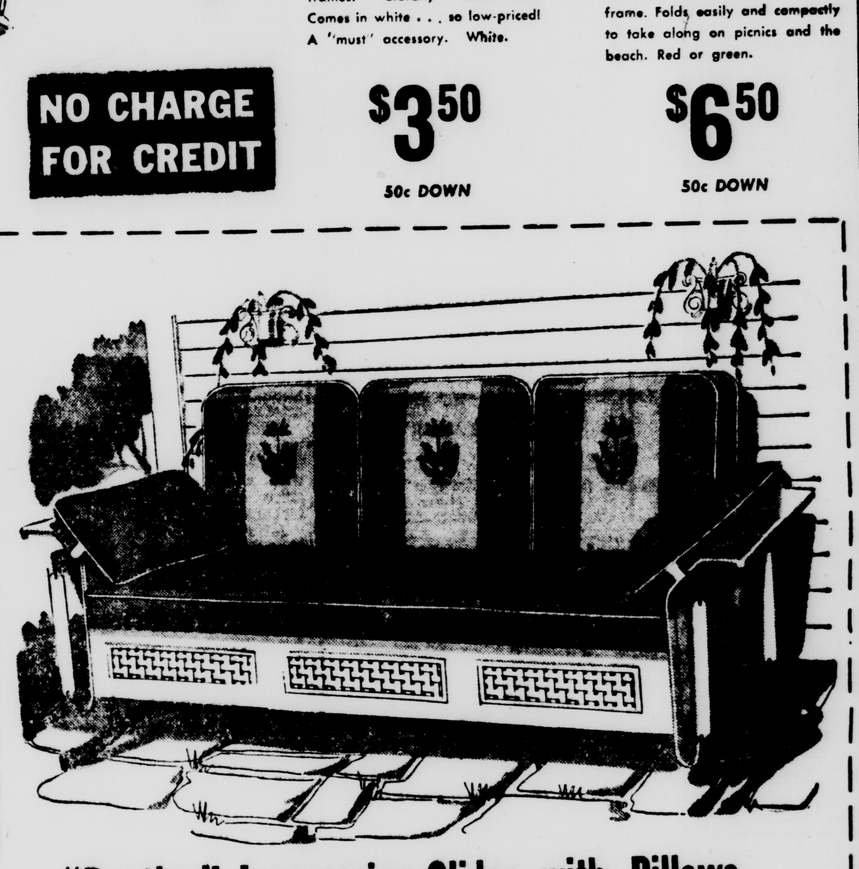

"Bunting" Innerspring Glider with Pillows

Innerspring seat and three back cushions with hand stenciled designs. Cushions are comfortable and resilient . . . back cushions are reversible. All cushions are corded front and back . . . covering is Vinyl coated. Steel and frames are of the highest quality. And, this glider comes complete with arm pillows. Red or green.

$52.50
1.25 Weekly

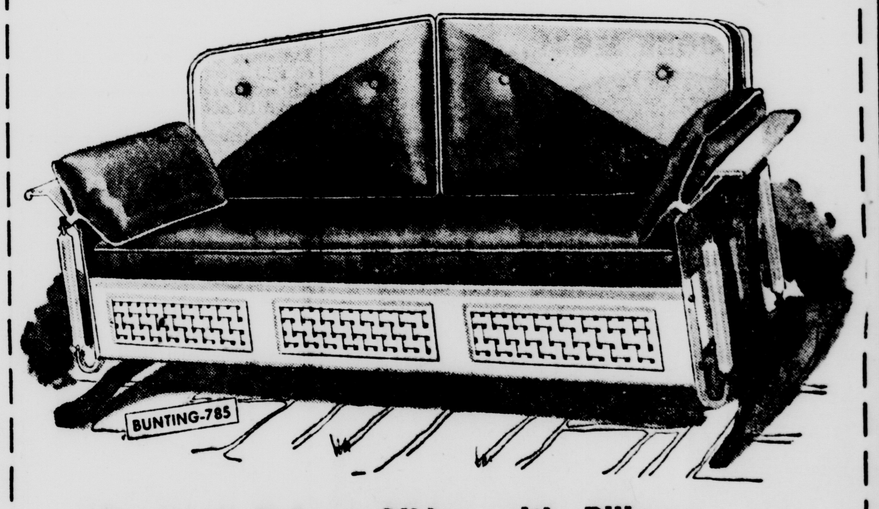

"Bunting" DeLuxe Glider with Pillows

This innerspring glider will meet the approval of the most discriminating. Truly de luxe with it's one-piece removable innerspring seat cushion. The two back cushions are two tone in effect and made in box construction style for added comfort. All Vinyl coated fabric . . . resistant to water, sun and scuffing. Tufted with white buttons. Arms and panels are made of finest quality automobile body cold rolled steel . . . really built to wear! Rubber tips to protect floors and lawn. Green or yellow.

$58.50
1.25 Weekly

ALBANY-KINGSTON TROY-SCHENECTADY
Standard FURNITURE CO.

267 - 269 FAIR ST., KINGSTON

★ 112 - 116 SO. PEARL ST. .. ALBANY
★ 231 - 233 RIVER ST. ..... TROY
★ 121 - 129 B'WAY at State ... SCHEN.
STANDARD'S WAREHOUSE OUTLET
547 - 557 RIVER ST. .. .. TROY
(Just North of Hoosick)

★ NO CHARGE FOR CREDIT!
★ PHONE ORDERS FILLED!

National Banner

HORIZONTAL

1 Depicted is the flag of ——
9 This nation formerly was called ——
13 Telephone part
14 Heraldic band
15 Wile
16 Goat antelope
18 Organ of hearing
19 Month (ab.)
20 Streaks
22 "Palmetto State" (ab.)
23 Heap
25 Seize
27 Cicatrix
28 Wing-shaped
29 Preposition
30 Tantalum (symbol)
31 Down
32 Abraham's home (Bib.)
33 Prayer ending
35 Bound
38 Pastry
39 Unbleached
40 Transpose (ab.)
41 Wipes
47 Measure of area
48 Goddess of infatuation
50 This is a —— country
51 Employ
52 Its staple food is ——
54 Incidents
56 Cozy
57 Revokers

VERTICAL

1 Vagabon
2 Epic
3 Deed
4 That is (ab.)
5 Roster
6 State
7 Italian saint
8 Let fall
9 Thus
10 Anger
11 U.S. territory
12 Silk dealer
17 Pronoun
20 Vipers
21 Laws
24 Scottish singer
26 Visigoth king
33 Essential oils
34 Bird of swallow family
36 Expunger
37 Constraint
42 Postscript (ab.)
43 Hebrew measure
44 Back of neck
45 Town in Ireland
46 Otherwise
49 French coin
51 Mongolian town
53 For example (ab.)
55 Giant king of Bashan

Answer to Previous Puzzle

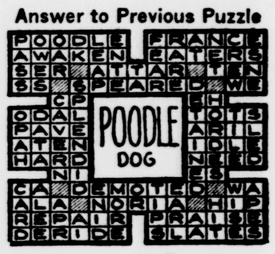

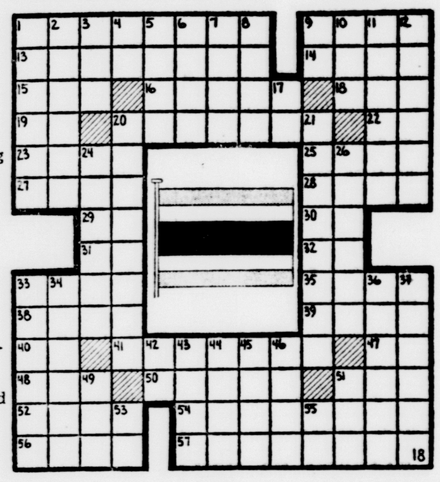

WOODSTOCK NEWS

By RICHARD E. THIBAUT, JR.

Flower Exhibit Planned at Club

Woodstock, June 18 — The flower exhibit to be held on Saturday, June 30, at the Woodstock Country Club, sponsored by the Garden Club of Woodstock, promises to be one of the outstanding events of the season. A varied program includes not only the display of many beautiful flower arrangements, but also an exhibit of flower paintings by well-known artists, and the showing of a remarkable color film entitled "Tropic Floral Wonderlands" by the noted film-lecturer James B. Pond. There will also be an exhibit of potted plants and other flowers by Nick Fox, the "Hudson Valley Gardner." The hour of admission will be from 1 to 5 p. m.

Mrs. Kathryn Van Ness, president of the Woodstock Garden Club, assisted by Mrs. George Laws, Mrs. R. W. Woiceske and Mrs. Frank Lynch have made the arrangements for the show. Mrs. Van Ness and her committee announce the following classifications for entries:

Arrangements in antique containers; all white arrangements; arrangements of roses (all colors); table arrangements (to include small side-table, hall-table, and coffee-table arrangements); house plants; specimens (or unusual plants); flowers as you like them; miniatures (not over eight inches high) and miniature gardens (in trays not to exceed 18 x 24 inches).

All entries must be at the Country Club not later than 11 a. m. Saturday, since the board of judges is to make decisions at noon. The judges include: Kenneth Wilson, town supervisor; Robert Elwyn, movie director; the Rev. Harvey I. Todd, pastor of the Dutch Reformed Church; John Pike, watercolor artist, and Fred Tripicco, landscape gardener.

Pond will show his exotic color films at 4 p. m., "taking his audience on a grand tour of Florida and Nassau, showing, one after another, pictures of tropical flowers, flowering trees, and weird fruits that have been brought to Florida from all over the world—further taking his audience to the Bahamas for shots of the Royal Poinciana tree in bloom."

A cordial invitation has been extended to the Kingston, New Paltz, and West Park Garden Clubs to participate in this exhibit, and it is hoped that such a comprehensive and unique occasion will produce a large attendance. Further information may be obtained by telephoning Mrs. Van Ness at Woodstock 2828.

Village Notes

Woodstock, June 18 — Mrs. Carol LeFever, who is staying in Byrdcliffe for two weeks, entertained at cocktails Friday. Among the guests were Mr. and Mrs. Murray Hoffman, Mr. and Mrs. Roland d'Albis, George Compton, Mrs. Margaret R. Kenyon, Mr. and Mrs. Norbert Heermann, George Pick and Peter Whitehead.

Mr. and Mrs. George Berk entertained at a midnight supper at their home on the Glasco Turnpike on Saturday night. Among the guests were Mr. and Mrs. Nahum Tschacbasov, Dr. and Mrs. Boris Paul, Mr. and Mrs. Charles Sheldon, Therese W. Kessel, Mr. and Mrs. Karl Hubbel, Samuel Goldberg, Miss Helen Goldberg, John Heller of New York Mrs. Hetterer and her son, Dr. Hetterer.

Edgar Block, of New York, was the week-end guest of Peter Whitehead.

Mrs. Helen Kennedy, of Brooklyn, was the week-end guest of her son, Richard Kennedy.

Life Magazine has commissioned Doris Lee to do a series of paintings and drawings of Tangiers, Algiers and Tunis, North Africa. Miss Lee will leave on the assignment in September.

School Head Dies

Mount Kisco, N. Y., June 18 (AP)—Rudolph S. Fried, 59, headmaster of Bail Hall School in Katonah, N. Y., died yesterday in Mount Kisco Hospital. Fried was president of the Special Schools Association of the United States. His school was established in 1912 for backward and maladjusted boys.

Another London Nationally Advertised brand

CONVERTIBLE BABY AUTO BED COMPLETE WITH WATERPROOF MATTRESS

SPECIAL PURCHASE $6.98

By Bunny Bear! Autobed! Bassinet! Car Seat!

Safe and comfy as baby's own crib! Converts from a bed to a car seat in a jiffy. No bolts to tighten, no loose parts. Strong steel frame, pinchproof hinges, water repellent fabric seat. Folds flat to stow away easily. Take one along this vacation—fits any model car!

CAR SEATS $1.49 up

LONDONS

33 - 35 N. FRONT ST. KINGSTON, N. Y.

"The largest clothing specialty store in the Hudson Valley"

HIGHLAND

Highland, June 18—The Highland Savings and Loan Association has been pleased with the response of the students in the Central School that they sent a letter to each of the 590 students who have established a savings account. The first bank day was October 17, 1950, and today the deposits amount to $7,885.85. During vacation deposits may be made each Tuesday morning at the office of the association.

Mrs. Mary Baker has been appointed chairman of a rummage sale at the Legion home August 17 and 18, for the benefit of the Auxiliary.

The U D Society will meet Saturday afternoon with Mrs. Elsie Randall on the Bellevue road.

The resignation of Frank LaFalce as coach at the Central School was not accepted at the meeting last week. Mr. LaFalce was asked to reconsider and given two weeks in which to decide.

Roger Erichsen, son of Mr. and Mrs. George Erichsen, had third place in the lamp building contest. There were 1,500 woodworking and industrial art students taking part from 34 schools. The contest was sponsored by the Central Hudson Gas and Electric Corporation.

The local baseball team for the 10th consecutive time has won the Ulster County Athletic League championship, five times under Coach Willard Burke and five under Coach Frank LaFalce. In the five years they have won 61 games and lost 14 and this year accumulated 170 runs to the opposing teams' 70.

Members of the Westminster Fellowship of the Presbyterian Church solicited orders for cookies a week ago and turned in orders for 115 dozen. Many purchasers had not realized they were to be homemade and expressed regret they had not ordered more. Three varieties were made and the cooks worked until 11 p. m. to fill the orders. The receipts go toward expenses of sending several to the summer conferences.

The June meeting of the Mission Circle was held Wednesday afternoon with Miss Eliza Raymond. Devotions were led by the president, Mrs. Edgar Boyce. Reports of three bags of clothing ready to be sent to Church World Service on its way to Korea. Mrs. Clarence Rathgeb, Presbyterial president attends the sessions of Synodical to be held June 19 to 21 at Clinton in Hamilton College rooms. A Presbyterial executive meeting will be held in Poughkeepsie June 27. A box was also being prepared for Germany and toys are collected to be used by children of migrants who have headquarters at Milton where the Rev. and Mrs. Norman Rates will again be in charge. There have been enough signatures to assure the ordering Presbyterian Life for the congregation. Miss Eleanor Flint, local public health nurse was present and gave a talk on mental hygiene.

"Books for Your Vacation" will be the subject of Mrs. Arthur Clarke at the meeting of Chapter APEO Thursday afternoon at the home of Miss Lula Clarke. She will be assisted by Mrs. Ethan Allen.

Miss Lois Estelle Sneider, daughter of Mr. and Mrs. Fred Sneider, Grand street, was an outstanding graduate at New Paltz State College. She majored in elementary education and received her BS degree after completing four years in college. She was a member of the Delta Psi Omega, National Honor Fraternity and president of the New Paltz chapter; a member of Kappa Delta Phi, National Honor Society for teachers; a member of Mu Signa Epsilon, Honor Music Fraternity at New Paltz; was in Who's Who among students in American Universities and Colleges, one of 10 chosen by the faculty at New Paltz; also a member of Theta Phi sorority, New Paltz teachers; a member of New Paltz players in which she was prominent in acting and directing; a member of the Women's Glee Club; a member of the Arts and Crafts club and was lantern bearer of four years. Next year she will be a member of the faculty of Croton-on-Hudson school.

Mrs. Harry B. Cotant, Jr. was elected president of the Ganse Church School Society at the meeting Thursday night with Mrs. Peter Burdash, Wilcox avenue; Mrs. Luther Filkins, vice president; Miss Ethel Haines, chaplain; Mrs. Edison Dimsey, recording secretary; Mrs. Stanley Jones, treasurer; Mrs. W. H. Maynard, sunshine chairman; Mrs. Maynard, Mrs. Dimsey, Mrs. Burdash and the president form the program committee for the coming year. The members voted $10 for the fund sending four young people to the Youth Institute held at Carmel, also $10 toward payment on the projector. Mrs. Filkins arranged a series of quiz games with honors going to Mrs. Maynard, Miss Haines and Mrs. Dimsey. Refreshments were served by the hostess. Attending were Mrs. Parker Decker, Mrs. Everett Lyons, Mrs. Charles Baker, Mrs. Henry Swift, Mrs. Irene Phillips, Mrs. James Phillips, Mrs. Jones, Mrs. Dimsey, Mrs. Howard Thompson, Mrs. John F. Wadlin, Mrs. Filkins, Mrs. Vernon Venne, Mrs. Morris Kirk, Mrs. Troy Cook, Mrs. Meredith Turner, Mrs. Cotant, Mrs. Harry Whiting, Miss Haines, Mrs. Maynard and Mrs. Muriel Kedesberg a guest of Mrs. Burdash.

Invitations are out for the marriage of Miss Grace Brucklacher, daughter of Mr. and Mrs. John Brucklacher, Grand street, to Charles Ryerson of Marlborough. The ceremony will take place Sunday afternoon in the Presbyterian Church.

Miss Bertha Tiel is seriously ill at her home south of Highland.

Mrs. Edison Dimsey of West Park and Mrs. Henry Jackson, Poughkeepsie, spent Friday with Mrs. Edison Dimsey, Jr.

Searchers Push Hunt For Missing Youth

Merrick, N. Y., June 18 (AP)—Hundreds of volunteers and soldiers pursued their hunt today for an eight-year-old boy missing since Saturday afternoon.

The searchers fanned out over the desolate salt marches of southern Long Island through the night looking for Robert Richartz, of 10 Rugby road, Merrick.

About 500 friends and neighbors of the Richartz family joined 150 soldiers from Mitchel Field in the hunt.

More than 100 police, volunteer firemen and civil defense workers from Merrick and Freeport also participated.

The boy was last seen by his mother at their home. His parents theorized that he may have gone to Freeport alone to see stock car races. They said auto racing fascinated him.

His father, Edward Richartz, owns a fishing boat drydock at Freeport.

General Is Back

New York, June 18 (AP)—General Douglas MacArthur is back in New York city after a four-day trip to Texas, a visit he described as "short but delightful." He returned with his wife and son Saturday night.

STANDARD'S 50th ANNIVERSARY

Standard Celebrates 50 Golden Years of Selling Furniture!

Summer time . . . wonderful, good old summer time. You're going to see many days when you're going to just lounge in the sunshine. Good, sturdy summer furniture is going to be an absolute necessity. So . . . be a wise owl, get yours now during our 50th ANNIVERSARY and SAVE.

REG. $47.
"BUNTING" 2-CUSHION INNERSPRING GLIDER

Innerspring seat and two back cushions with hand stenciled designs. Cushions are comfortable and resilient . . . back cushions are reversible. All cushions are corded front and back . . covering is Vinyl coated. Frames are made of the highest quality steel. Green.

ANNIVERSARY PRICE **$41.50**
$1 DOWN

"SHOTT" Outdoor METAL TABLE

Ideal for light refreshments. Trim, modern lines. All metal tubular frames. Sturdily constructed. Comes in white . . . so low-priced! A "must" accessory. White.

STURDY FOLDING YACHT CHAIR

Heavyweight canvas seat and back in red or green . . . with white enamel tubular metal frame. Folds easily and compactly to take along on picnics and the beach. Red or green.

NO CHARGE FOR CREDIT

$3.50 50c DOWN

$6.50 50c DOWN

"SHOTT" SPRING KING CHAIR

This wonderful metal chair is stabilized . . . assuring no side sway. Has all the comfort of grandmother's rocker. Big, sturdy. Red or green.

$8.50
50c DOWN

"SIMMONS" INNERSPRING SUNTAN LOUNGE

Vinyl coated innerspring pad. Adjusts to three positions . . . and, it lowers to make a cot. Heavy tired wheels. White enamel tublar arms, black arm rests. Red with floral back, or all green floral with green trim . . .

$36.50
$1 DOWN

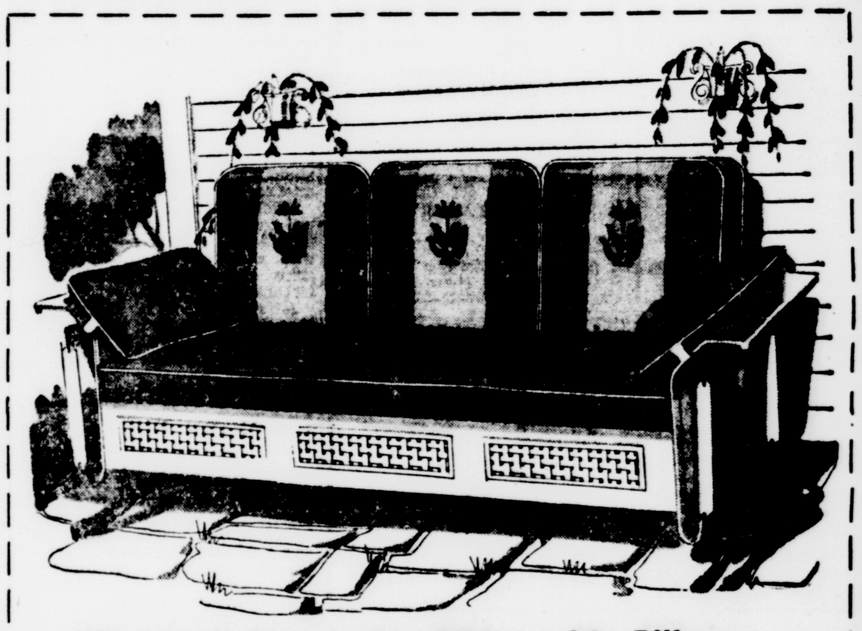

"Bunting" Innerspring Glider with Pillows

Innerspring seat and three back cushions with hand stenciled designs. Cushions are comfortable and resilient . . . back cushions are reversible. All cushions are corded front and back . . . covering is Vinyl coated. Steel and frames are of the highest quality. And, this glider comes complete with arm pillows. Red or green.

$52.50
1.25 Weekly

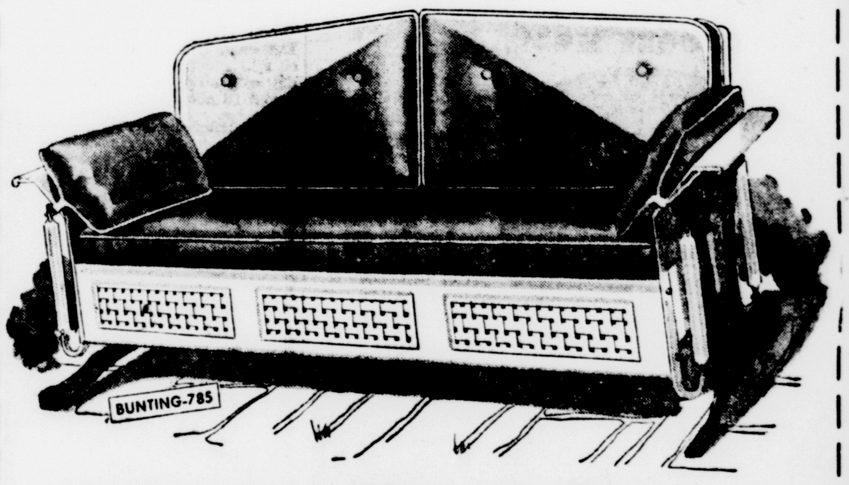

"Bunting" DeLuxe Glider with Pillows

This innerspring glider will meet the approval of the most discriminating. Truly de luxe with it's one-piece removable innerspring seat cushion. The two back cushions are two tone in effect and made in box construction style for added comfort. All Vinyl coated fabric . . . resistant to water, sun and scuffing. Tufted with white buttons. Arms and panels are made of finest quality automobile body cold rolled steel . . . really built to wear! Rubber tips to protect floors and lawn. Green or yellow.

$58.50
1.25 Weekly

ALBANY-KINGSTON TROY-SCHENECTADY
Standard FURNITURE CO.

267 - 269 FAIR ST., KINGSTON

★ 112 - 116 SO. PEARL ST. .. ALBANY
★ 231 - 233 RIVER ST. ..... TROY
★ 121 - 129 B'WAY at State ... SCHEN.
STANDARD'S WAREHOUSE OUTLET
547 - 557 RIVER ST. .. .. TROY
(Just North of Hoosick)

★ NO CHARGE FOR CREDIT!
★ PHONE ORDERS FILLED!

SOCIAL ACTIVITIES

SOCIETIES • CLUBS • PERSONALS

Miss Natalie Weil Wed in Brooklyn

The marriage of Miss Natalie Weil, and Walter J. Sinsheimer was solemnized yesterday at the Brooklyn home of the bride's parents, Mr. and Mrs. Myron Block Weil.

The bride is a great-granddaughter of the late Meyer Weil and Joseph Block, former merchants of this city. She attended Syracuse University and Brooklyn College.

The groom is the son of Mr. and Mrs. Samuel Sinsheimer of Brooklyn. He is a member of the National Engineering Honor Society, and attends the Polytechnical Institute of Brooklyn, where he enrolled after serving with the U. S. Navy during World War 2.

Honor attendants for the couple were Mrs. Sidney G. Wasch of East Meadow, L. I., cousin of the bride, and Myron B. Weil, Jr., brother of the bride.

A reception for several hundred guests followed the ceremony. Among those attending from this city were Mrs. Morris Block and Mrs. Harry Jacobs, grand-aunts of the bride, Mr. and Mrs. Henry Forst and Mrs. Stuart Wiley.

Upon returning from their wedding trip Mr. and Mrs. Sinsheimer will make their home in this city.

Cousins Celebrate Fifth Birthdays

Patricia Ann Countryman, daughter of Mr. and Mrs. Robert Countryman, New Paltz, and Lynne Diane Countryman, daughter of Mr. and Mrs. Harold Countryman, Gardiner, celebrated their fifth birthdays recently at the former's home.

Both girls were born June 11, 1946 in the Benedictine Hospital, and are full cousins. Their fathers are brothers, and their mothers sisters.

The occasion was marked with a large gathering of family and friends. Decorations were in pastel shades, and refreshments were served.

Recent Graduate

Miss Anne Marie McConnell, daughter of Mr. and Mrs. Percy McConnell, Port Ewen, was graduated this June from Traphagen School of Fashion Design, New York, where she studied design, illustration, and clothing construction. While there, several pieces of Miss McConnell's work were chosen for school exhibits, and some were selected to tour the United States as part of an exhibition representing the best work done by students in New York.

Golden Wedding Plus Ten

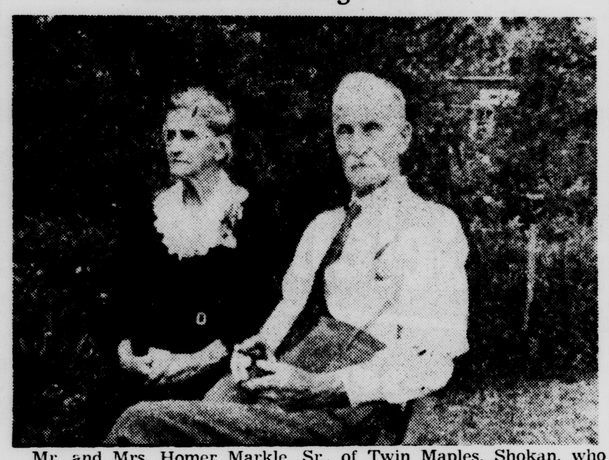

Mr. and Mrs. Homer Markle, Sr., of Twin Maples, Shokan, who celebrated their 60th wedding anniversary Friday, June 8. The couple, she is the former Julia Bellows, were married in New York, where, as a young man, Mr. Markle was employed in the tanning industry. Later, after the 19th century became the 20th, they moved to Glen Cove, L. I. where Mr. Markle followed his original trade, working for the E. R. Ladew Leather Concern. In 1927 they established their home in Shokan. Mr. Markle, now 90, is the son of the late Thomas and Mathilda Snow Markle. He served for 12 years on the Olive board of assessors, and both he and his wife are members of the Shokan Reformed Church. The couple are the parents of four children: Harry, Bedford, O., Mrs. Leonard Ferry, Bethel, Conn, Mrs. Edward Swanson and Homer Markle, Jr., of Shokan. There are several grandchildren.

Jean Osterhoudt Is Awarded BA

JEAN OSTERHOUDT

Penn Yan, June 18—Miss Jean Osterhoudt, daughter of Mr. and Mrs. Jacob Osterhoudt of this city, was awarded magna cum laude her bachelor of arts degree from Keuka College today during commencement exercises at the college. Miss Osterhoudt, who attained the highest academic standing in her class, was a science major.

While at Keuka she was a member of Sigma Lambda Sigma, Keuka College honor society, and was awarded the Strasenburgh prize in chemistry during her freshman year.

Miss Osterhoudt, college authorities announced today, plans to work as a laboratory technician in Strong Memorial Hospital, Rochester.

Marbletown Legion, Auxiliary, Install Officers at Meeting

High Falls, June 18—The Town of Marbletown American Legion, Post No. 1512, and its auxiliary held a joint installation meeting Thursday in th Lomontville fire hall, with the Rev. Clarance Brown of Kingston, chaplain of the Ulster County American Legion and a past post and county commander of three counties, as installing officer.

New Legion officers are August Mastracola, commander; George Thornblade, first vice-commander; Harry Wikane, second vice-commander; Ernest Jansen, adjutant; Joseph Greenberg, treasurer; Frank Altieri, chaplain and Robert Sutton, welfare officer.

The Rev. Mr. Brown presented the immediate past commander, Mr. Greenberg, with a past commander's pin, praising him for his year of service to the community's veterans. In his charge to the post following the installation, the Rev. Mr. Brown urged more "pats on the back" and fewer criticisms. This, he said, would be a great boost to the morals of any set of officers. He also urged members to faithfully uphold the Legion's high ideals, and to constantly strive to live up to its principles of justice, freedom, and democracy as expressed in the preamble.

Mrs. Charles Maley, Wallkill, county chairman of the American Legion Auxiliary, installed the following auxiliary officers: Mrs. Frank Altieri, president; Mrs. Mark Bryant, first vice-president; Mrs. Joseph Hoffman, second vice-president; Mrs. George Kornstone, secretary; Mrs. Robert Sutton, treasurer; Mrs. Frank Pavlik, chaplain; Mrs. Ernest Jansen, historian, and Mrs. Sterling Jansen, sergeant-at-arms.

Committee Members

During the auxiliary's brief business meeting the poppy chairman reported that $90 had been collected for rehabilitation and child welfare work among veterans and their families, and Mrs. Altieri named the following committees: Mrs. Joseph Greenberg, Americanism; Mrs. Frank Esper, Mountain Legion Camp; Mrs. Thornblade, cancer; Mrs. George Williams, child welfare; Mrs. Edward Muller, community service; Mrs. Kornstone, constitution and by-laws; Mrs. Pavlik, coupon chairman; Mrs. Thomas Donnelly, education of war orphans; Mrs. Fred Brown, Empire State news; the Mmes. Ernest Jansen, Issac Graham and Fred Brown, finance committee; Mrs. Hoffman, Girls' State; Mrs. Jansen, historian; Mrs. Robert Sutton, junior activities; Mrs. Ray LeFevre, legislation; Mrs. Graham, membership; Mrs. Bryant, national security; Mrs. Edward Muller, Pan-Americanism; Mrs. Jansen, radio and publicity; Mrs. Hoffman, rehabilitation; Mrs. Pavlik, past presidents' parley, and Mrs. Jansen, poppies.

It was also announced that two auxiliary members have been nominated for county offices: Mrs. Graham for county chairman, and Mrs. Jansen for treasurer.

The post served a buffet supper under the direction of George Thornblade at the same meeting.

Leaders' Club Picnic

Approximately 35 Girl Scout leaders of the Ulster Girl Scout Council, held a picnic meeting June 11 at Lawton Park. Refreshments were prepared and served by Mrs. Joseph Fabysack's committee including the Mmes. Jeremy Bouchard, Charles Beehler, George McDonough and Miss Marguerite Flaherty. During the short business meeting, with Mrs. Bouchard, vice-president, presiding, fall and winter programs, and plans for the workshop were discussed. The first meeting of the fall season, it was announced, will be held at St. John's parish house, September 10. The program theme for the coming fall and winter season will be of a civic nature.

HOME BUREAU

Kerhonkson Unit

A committee meeting on project planning for Kerhonkson Unit No. 1, Home Bureau's coming season, was held June 11 at the home of the chairman, Mrs. Kenneth Tompkins. The group's final meeting was a covered dish supper June 13 at the home of Mrs. Henry Decker, with Mrs. Siegfried Abrahams as co-hostess, which 20 members attended. Following the supper Dr. R. G. Hallaway gave the opening lesson on first aid. The second lesson will be given June 19 at the home of Mrs. Roy Conklin. Meanwhile, on June 15 rags were distributed to members taking the course of toothbrush rugs, by the leaders, Mrs. Neil Olsen and Mrs. Francis McCauley, at the latter's home.

Mothers' Club

The Mothers' Club of Boy Scout Troop No. 9 of the Evangelical Lutheran Church of the Redeemer will meet at the church Tuesday at 7:30 p. m. All members are urged to attend.

Received Degrees Yesterday

AUDREY RADENBERG

JEAN P. OWENS

Degrees Conferred By Albany College

Two Kingston students were graduated during 107th annual commencement exercises yesterday at Albany State Teachers College, college authorities announced today. They were Miss Audrey Radenberg, 59 East Chester street, and Miss Jean P. Owens, 118 Linderman avenue.

Miss Radenberg received a bachelor of science degree with a major in commerce, and a minor in French. While at college she was a member of Pi Omega Pi, and was named to dean's list.

Miss Owens, who received her bachelor of arts degree with both a major and a minor in science was also named to dean's list, having achieved high scholastic standings in both her sophomore and junior years.

Husband and Wife Graduate

Annandale-on-Hudson, June 18—At the 91st commencement exercises of Bard College Saturday Mr. and Mrs. J. Carol Summers were awarded their bachelor of arts degrees. Mr. Summers, the son of Mr. and Mrs. Ivan Summers of Woodstock and New York, majored in art. His wife, the former Isabel Goldburt, daughter of Mr. and Mrs. Louis Goldburt of New York, was a dance major.

Academy Graduate

Cadet S/Sgt. Charles A. Baker, son of Mr. and Mrs. Allan A. Baker, 25 Grandview avenue, who was graduated from Cardinal Farley Military Academy, Rhinecliff, Sunday, June 10. While at the academy he was a member of the band for four years, and earned varsity letters in baseball and hockey. He will enter Colgate University in September.

Frank Falatyn Is Degree Recipient

Frank J. Falatyn, son of Mr. and Mrs. Frank Falatyn, 12 Cottage Row, received his bachelor of science degree in mechanical engineering during commencement exercises June 2 at Pratt Institute, School of Science and Technology, Brooklyn.

While at Pratt Mr. Falatyn served as treasurer of the American Society of Mechanical Engineers, and as treasurer of the Beta Sigma Phi Phalanx fraternity. He also held membership in the Chemistry Club, and the Mathematics Club and belonged to the tennis and softball teams. In addition, he was named to dean's list for three years.

Mr. Falatyn has been associated with the Ulster Tool and Die Corp., this city, and will continue in the management and operation of that concern.

Club Notices

Trinity WSCS

At the June meeting of the Women's Society for Christian Service of Trinity Methodist Church the group named October 16 as the date for their fall turkey dinner. It was also announced that a food sale and tea has been planned for early in August.

Bloomington Auxiliary

The regular monthly meeting of th Ladies' Auxiliary of the Bloomington Fire Co., will be held in the fire hall tomorrow night at 8 p. m. A social hour and refreshments will follow.

Mothers' Association

The regular monthly meeting of the Mothers' Association of St. Ursula's Academy will be held tomorrow at 7:45 p. m., in the school auditorium.

Kingston WCTU

Kingston chapter of the Women's Christian Temperance Union will meet at the home of Mrs. Benjamin Charchian, Port Ewen, Wednesday. A bus will leave the uptown terminal at 1 p. m., and will return at 4 p. m. During the meeting officers for the ensuing year will be elected. Theme for the day will be The Flower Mission and Relief.

Cake Dressup

Dress up a plain white cake mix by putting the layers together with a custard filling and topping with a chicolate frosting.

Coach House Players To Complete Season With Gala Banquet

Coach House Players will close a successful first season Thursday with a Dutch treat banquet at the Governor Clinton Hotel, starting at 6:30 p. m., and emceed by Ed Eckert who will introduce guests and announce the program.

Other summer plans announced by the Players include a picnic July 22 at Mrs. Kay Burgevin's Woodstock home for those who are still in town, and a fall fashion show August 30, which will open the fall season. Proceeds from the review will be used to purchase seats for the Coach House Theatre and Art Center.

Although Players consider the year officially closed, several committees will function throughout the summer, meeting with W. Irving Rose, president, for their instructions. These will include play reading, renovations, house and grounds, and membership.

At the group's last meeting a vote of thanks was presented to President Rose for his "untiring efforts and hard work throughout the year."

Personal Notes

Dr. and Mrs. Leon S. Gray, 361 Broadway, returned from Atlantic City, N. J., where they attended the American Medical Association's annual convention and scientific exhibits.

Mr. and Mrs. Donald Van Gaasbeck, Poughkeepsie, entertained in honor of Mr. and Mrs. Walter Riel Van Gaasbeck of this city on the occasion of their 40th wedding anniversary. Attending from this city were the Misses Ala, Elizabeth and Mildred Short, Mr. and Mrs. Julius Sobsey and children, Barbara and Richard.

A graham cracker crust makes a quick and delicious base for a lemon pie. For the filling use a packaged mix if you like.

THE OFFICE OF
DR. VICTOR RANDEL
288 Wall Street
WILL BE CLOSED
from JUNE 18th
thru JUNE 23rd

CERTIFIED FUR and CLOTH GARMENT
COLD STORAGE
Custom and Ready Made Furs
Restyling • Repairing
HUDSON BAY FUR SHOP
Formerly K. Hudelas
Stuyvesant Hotel Building
Kingston, N. Y. Phone 6214

"Every Woman Can Afford to be Beautiful"
PERMANENTS
$5 up
No Appointment Necessary
IDEAL BEAUTY SHOP
324 Wall St. Phone 183
Across from Reade's Theatre
Open. Tues. & Thurs. Evening

STRAWBERRY FESTIVAL
ST. PAUL'S LUTHERAN CHURCH
HASBROUCK AVENUE
WEDNESDAY, JUNE 20
Cafeteria Style — Serving from 5:30 P. M.
Menu: Baked Ham, Hot Dogs, Potato Salad, Baked Macaroni and Cheese, Deviled Eggs, Baked Beans, Strawberry Short Cake, Rolls and Coffee.

Safford & Scudder
FEATURE THE PATTERNS
Popular Girls
CHOOSE MOST...
. . by the piece
. . by the place setting
. . by the set

International Sterling
Safford & Scudder, Inc.
Registered Jewelers — American Gem Society
Serving the Public for 5 Generations
310 WALL ST. KINGSTON

for "Certified" fur storage for your furs and cloth garments— phone 877
LEVENTHAL
288 Wall St.
Kingston, N. Y.

ROAST BEEF DINNER
FLATBUSH REFORMED CHURCH
WEDNESDAY, JUNE 20
FROM 5:45 UNTIL ALL ARE SERVED
SERVED HOME STYLE
Roast Beef, Mashed Potatoes, Gravy, Green Beans, Buttered New Beets, Salad, Cottage Cheese, Jelly, Rolls, Coffee—Iced Tea, Homemade Cake or Pie.
Adults $1.50 Children under 12—75c

NURSERY SCHOOL and PRIMARY GRADE TEACHER
wishes to care for children 4-8 years old in her home
JUNE 25 to AUG. 31
9 A. M. to 4 P. M.
By day or week
NOON MEAL • REST PERIOD
STORY TIME • SNACKS
"Just a stone's throw from the uptown park"
CALL 6972
To Make Reservations

Be Foot Happy!

If you are not enjoying foot happiness because of corns, callouses, bunions, tired, tender, burning feet, Athlete's Foot or Rheumatic-like foot or leg pains, due to weak or fallen arches, come in this week,
Dr. Scholl's FOOT COMFORT® WEEK
Let us show you how millions have been made foot happy through the use of Dr. Scholl's Foot Comfort® Appliances, Remedies and Arch Supports.
ESPOSITO'S
FOOTWEAR SERVICE
462 B'WAY. Ph. 4799

DO YOU HAVE A SKIN PROBLEM?
You owe it to yourself to try CUTICURA!

Cuticura Soap and Ointment have been unusually successful in helping relieve many forms of skin discomfort—itch of eczema, blackheads, externally caused pimples, rash. Used by many doctors, nurses and certain leading hospitals. Buy today.

Now's the Time!
Get a New BULOVA
AMERICA'S GREATEST WATCH VALUE

THE JEWEL BOX
Jewelers
40 JOHN ST. KINGSTON

DIRECT FROM FACTORY TO YOU
CHILDREN'S POLO SHIRTS or BOXER SHORTS
2 for $1.09

Shorts are made of (Pepperal) denim.
Shirts of the finest quality durene in pattern and colors.
Daily 9:30 to 4:30. Sat. to 3 p.m.
DEE-DEE
106 Prince St. (Over A&P)

Everyone . . . looks at your RUGS and FURNITURE
Be Proud of Yours

FOR THE BEST IN RUG & FURNITURE CLEANING and MOTHPROOFING
Call 5766
R. H. MYERS
PORT EWEN, N. Y.
DEALERS in RUGS and RUG CUSHIONS

RONDOUT PRESBYTERIAN
WURTS STREET BAPTIST CHURCH
STRAWBERRY SHORTCAKE SUPPER
WEDNESDAY, JUNE 20, 5:15 p. m.
HAM SCALLOPED POTATOES GREEN BEANS
HARVARD BEETS CABBAGE SALAD
STRAWBERRY SHORTCAKE
ROLLS COFFEE TEA
TICKETS.....$1.50 CHILDREN.....85c

And Keep Him Looking His Best
For office or afterwards - - - every man must look his best — Send his suits and overcoats to us for the expert dry cleaning he appreciates.
CALL US TODAY!
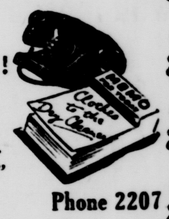

FRENCH DYE WORKS, Inc.
"Quality Cleaners"
106 Prince St. (opp. C. Postoffice) Phone 2207

Kingston High School Seniors...
may have their graduation portraits taken at any time as we have caps and gowns on hand.

Phone For Your Appointment
Pennington Studio
72 Main St. Phone 3164

SOCIAL ACTIVITIES

SOCIETIES • CLUBS • PERSONALS

Miss Natalie Weil Wed in Brooklyn

The marriage of Miss Natalie Weil, and Walter J. Sinsheimer was solemnized yesterday at the Brooklyn home of the bride's parents, Mr. and Mrs. Myron Block Weil.

The bride is a great-granddaughter of the late Meyer Weil and Joseph Block, former merchants of this city. She attended Syracuse University and Brooklyn College.

The groom is the son of Mr. and Mrs. Samuel Sinsheimer of Brooklyn. He is a member of the National Engineering Honor Society, and attends the Polytechnical Institute of Brooklyn, where he enrolled after serving with the U. S. Navy during World War 2.

Honor attendants for the couple were Mrs. Sidney G. Wasch of East Meadow, L. I., cousin of the bride, and Myron B. Weil, Jr., brother of the bride.

A reception for several hundred guests followed the ceremony. Among those attending from this city were Mrs. Morris Block and Mrs. Harry Jacobs, grand-aunts of the bride, Mr. and Mrs. Henry Forst and Mrs. Stuart Wiley.

Upon returning from their wedding trip Mr. and Mrs. Sinsheimer will make their home in this city.

Cousins Celebrate Fifth Birthdays

Patricia Ann Countryman, daughter of Mr. and Mrs. Robert Countryman, New Paltz, and Lynne Diane Countryman, daughter of Mr. and Mrs. Harold Countryman, Gardiner, celebrated their fifth birthdays recently at the former's home.

Both girls were born June 11, 1946 in the Benedictine Hospital, and are full cousins. Their fathers are brothers, and their mothers sisters.

The occasion was marked with a large gathering of family and friends. Decorations were in pastel shades, and refreshments were served.

Recent Graduate

Miss Anne Marie McConnell, daughter of Mr. and Mrs. Percy McConnell, Port Ewen, was graduated this June from Traphagen School of Fashion Design, New York, where she studied design, illustration, and clothing construction. While there, several pieces of Miss McConnell's work were chosen for school exhibits, and some were selected to tour the United States as part of an exhibition representing the best work done by students in New York.

THE OFFICE OF
DR. VICTOR RANDEL
288 Wall Street
WILL BE CLOSED
from JUNE 18th
thru JUNE 23rd

CERTIFIED FUR and CLOTH GARMENT
COLD STORAGE
Custom and Ready Made Furs
Restyling • Repairing
HUDSON BAY FUR SHOP
Formerly K. Hudelas
Stuyvesant Hotel Building
Kingston, N. Y. Phone 6214

"Every Woman Can Afford to be Beautiful"
PERMANENTS
$5 up
No Appointment Necessary
IDEAL BEAUTY SHOP
324 Wall St. Phone 183
Across from Reade's Theatre
Open. Tues. & Thurs. Evening

STRAWBERRY FESTIVAL
ST. PAUL'S LUTHERAN CHURCH
HASBROUCK AVENUE
WEDNESDAY, JUNE 20
Cafeteria Style — Serving from 5:30 P. M.
Menu: Baked Ham, Hot Dogs, Potato Salad, Baked Macaroni and Cheese, Deviled Eggs, Baked Beans, Strawberry Short Cake, Rolls and Coffee.

Safford & Scudder
FEATURE THE PATTERNS
Popular Girls
CHOOSE MOST...
. . by the piece
. . by the place setting
. . by the set
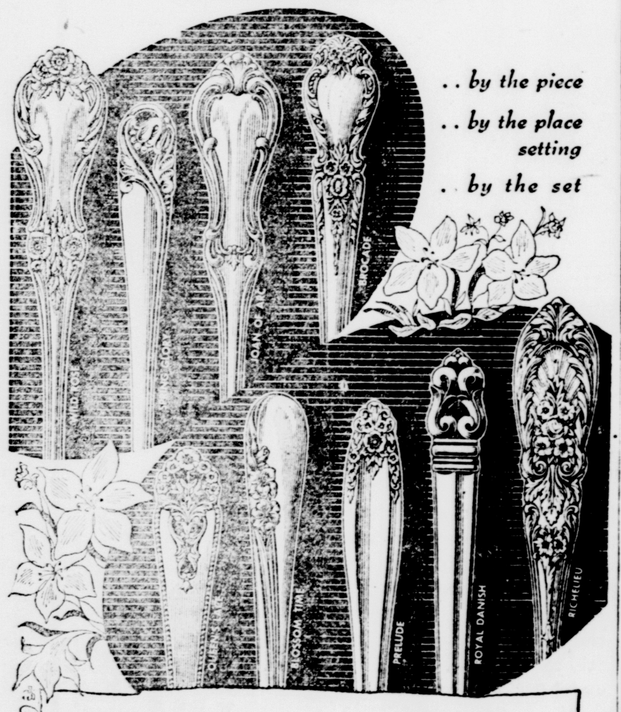

International Sterling
Safford & Scudder, Inc.
Registered Jewelers — American Gem Society
Serving the Public for 5 Generations
310 WALL ST. KINGSTON

Golden Wedding Plus Ten

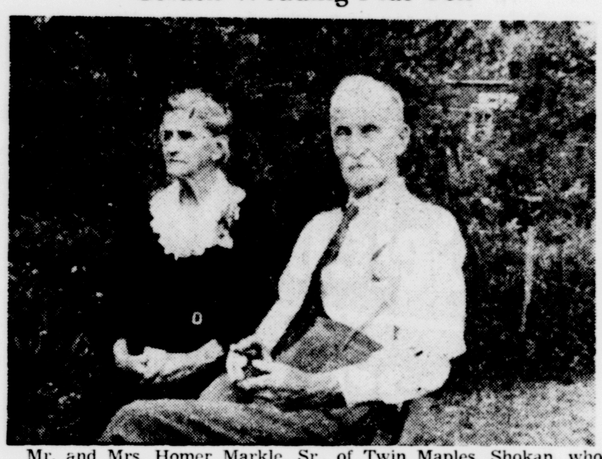

Mr. and Mrs. Homer Markle, Sr., of Twin Maples, Shokan, who celebrated their 60th wedding anniversary Friday, June 8. The couple, she is the former Julia Bellows, were married in New York, where, as a young man, Mr. Markle was employed in the tanning industry. Later, after the 19th century became the 20th, they moved to Glen Cove, L. I. where Mr. Markle followed his original trade, working for the E. R. Ladew Leather Concern. In 1927 they established their home in Shokan. Mr. Markle, now 90, is the son of the late Thomas and Mathilda Snow Markle. He served for 12 years on the Olive board of assessors, and both he and his wife are members of the Shokan Reformed Church. The couple are the parents of four children: Harry, Bedford, O., Mrs. Leonard Ferry, Bethel, Conn, Mrs. Edward Swanson and Homer Markle, Jr., of Shokan. There are several grandchildren.

Jean Osterhoudt Is Awarded BA

JEAN OSTERHOUDT

Penn Yan, June 18—Miss Jean Osterhoudt, daughter of Mr. and Mrs. Jacob Osterhoudt of this city, was awarded magna cum laude her bachelor of arts degree from Keuka College today during commencement exercises at the college. Miss Osterhoudt, who attained the highest academic standing in her class, was a science major.

While at Keuka she was a member of Sigma Lambda Sigma, Keuka College honor society, and was awarded the Strasenburgh prize in chemistry during her freshman year.

Miss Osterhoudt, college authorities announced today, plans to work as a laboratory technician in Strong Memorial Hospital, Rochester.

HOME BUREAU

Kerhonkson Unit

A committee meeting on project planning for Kerhonkson Unit No. 1, Home Bureau's coming season, was held June 11 at the home of the chairman, Mrs. Kenneth Tompkins. The group's final meeting was a covered dish supper June 13 at the home of Mrs. Henry Decker, with Mrs. Siegfried Abrahams as co-hostess, which 20 members attended. Following the supper Dr. R. G. Hallaway gave the opening lesson on first aid. The second lesson will be given June 19 at the home of Mrs. Roy Conklin. Meanwhile, on June 15 rags were distributed to members taking the course of toothbrush rugs, by the leaders, Mrs. Neil Olsen and Mrs. Francis McCauley, at the latter's home.

Mothers' Club

The Mothers' Club of Boy Scout Troop No. 9 of the Evangelical Lutheran Church of the Redeemer will meet at the church Tuesday at 7:30 p. m. All members are urged to attend.

for "Cerified" fur storage for your furs and cloth garments— phone 877
LEVENTHAL
288 Wall St.
Kingston, N. Y.

Marbletown Legion, Auxiliary, Install Officers at Meeting

High Falls, June 18—The Town of Marbletown American Legion, Post No. 1512, and its auxiliary held a joint installation meeting Thursday in th Lomontville fire hall, with the Rev. Clarence Brown of Kingston, chaplain of the Ulster County American Legion and a past post and county commander of three counties, as installing officer.

New Legion officers are August Mastracola, commander; George Thornblade, first vice-commander; Harry Wikane, second vice-commander; Ernest Jansen, adjutant; Joseph Greenberg, treasurer; Frank Altieri, chaplain and Robert Sutton, welfare officer.

The Rev. Mr. Brown presented the immediate past commander, Mr. Greenberg, with a past commander's pin, praising him for his year of service to the community's veterans. In his charge to the post following the installation, the Rev. Mr. Brown urged more "pats on the back" and fewer criticisms. This, he said, would be a great boost to the morals of any set of officers. He also urged members to faithfully uphold the Legion's high ideals, and to constantly strive to live up to its principles of justice, freedom, and democracy as expressed in the preamble.

Mrs. Charles Maley, Wallkill, county chairman of the American Legion Auxiliary, installed the following auxiliary officers: Mrs. Frank Altieri, president; Mrs. Mark Bryant, first vice-president; Mrs. Joseph Hoffman, second vice-president; Mrs. George Kornstone, secretary; Mrs. Robert Sutton, treasurer; Mrs. Frank Pavlik, chaplain; Mrs. Ernest Jansen, historian, and Mrs. Sterling Jansen, sergeant-at-arms.

Committee Members

During the auxiliary's brief business meeting the poppy chairman reported that $90 had been collected for rehabilitation and child welfare work among veterans and their families, and Mrs. Altieri named the following committees: Mrs. Joseph Greenberg, Americanism; Mrs. Frank Esper, Mountain Legion Camp; Mrs. Thornblade, cancer; Mrs. George Williams, child welfare; Mrs. Edward Muller, community service; Mrs. Kornstone, constitution and by-laws; Mrs. Pavlik, coupon chairman; Mrs. Thomas Donnelly, education of war orphans; Mrs. Fred Brown, Empire State news; the Mmes. Ernest Jansen, Issac Graham and Fred Brown, finance committee; Mrs. Hoffman, Girls' State; Mrs. Jansen, historian; Mrs. Robert Sutton, junior activities; Mrs. Ray LeFevre, legislation; Mrs. Graham, membership; Mrs. Bryant, national security; Mrs. Edward Muller, Pan-Americanism; Mrs. Jansen, radio and publicity; Mrs. Hoffman, rehabilitation; Mrs. Pavlik, past presidents' parley, and Mrs. Jansen, poppies.

It was also announced that two auxiliary members have been nominated for county offices: Mrs. Graham for county chairman, and Mrs. Jansen for treasurer.

The post served a buffet supper under the direction of George Thornblade at the same meeting.

Leaders' Club Picnic

Approximately 35 Girl Scout leaders of the Ulster Girl Scout Council, held a picnic meeting June 11 at Lawton Park. Refreshments were prepared and served by Mrs. Joseph Fabysack's committee including the Mmes. Jeremy Bouchard, Charles Beehler, George McDonough and Miss Marguerite Flaherty. During the short business meeting, with Mrs. Bouchard, vice-president, presiding, fall and winter programs, and plans for the workshop were discussed. The first meeting of the fall season, it was announced, will be held at St. John's parish house, September 10. The program theme for the coming fall and winter season will be of a civic nature.

ROAST BEEF DINNER
FLATBUSH REFORMED CHURCH
WEDNESDAY, JUNE 20
FROM 5:45 UNTIL ALL ARE SERVED
SERVED HOME STYLE
Roast Beef, Mashed Potatoes, Gravy, Green Beans, Buttered New Beets, Salad, Cottage Cheese, Jelly, Rolls, Coffee—Iced Tea, Homemade Cake or Pie.
Adults $1.50 Children under 12—75c

Received Degrees Yesterday

AUDREY RADENBERG

JEAN P. OWENS

Degrees Conferred By Albany College

Two Kingston students were graduated during 107th annual commencement exercises yesterday at Albany State Teachers College, college authorities announced today. They were Miss Audrey Radenberg, 59 East Chester street, and Miss Jean P. Owens, 118 Linderman avenue.

Miss Radenberg received a bachelor of science degree with a major in commerce, and a minor in French. While at college she was a member of Pi Omega Pi, and was named to dean's list.

Miss Owens, who received her bachelor of arts degree with both a major and a minor in science was also named to dean's list, having achieved high scholastic standings in both her sophomore and junior years.

Husband and Wife Graduate

Annandale-on-Hudson, June 18—At the 91st commencement exercises of Bard College Saturday Mr. and Mrs. J. Carol Summers were awarded their bachelor of arts degrees. Mr. Summers, the son of Mr. and Mrs. Ivan Summers of Woodstock and New York, majored in art. His wife, the former Isabel Goldburt, daughter of Mr. and Mrs. Louis Goldburt of New York, was a dance major.

Academy Graduate

Cadet S/Sgt. Charles A. Baker, son of Mr. and Mrs. Allan A. Baker, 25 Grandview avenue, who was graduated from Cardinal Farley Military Academy, Rhinecliff, Sunday, June 10. While at the academy he was a member of the band for four years, and earned varsity letters in baseball and hockey. He will enter Colgate University in September.

Frank Falatyn Is Degree Recipient

Frank J. Falatyn, son of Mr. and Mrs. Frank Falatyn, 12 Cottage Row, received his bachelor of science degree in mechanical engineering during commencement exercises June 2 at Pratt Institute, School of Science and Technology, Brooklyn.

While at Pratt Mr. Falatyn served as treasurer of the American Society of Mechanical Engineers, and as treasurer of the Beta Sigma Phi Phalanx fraternity. He also held membership in the Chemistry Club, and the Mathematics Club and belonged to the tennis and softball teams. In addition, he was named to dean's list for three years.

Mr. Falatyn has been associated with the Ulster Tool and Die Corp., this city, and will continue in the management and operation of that concern.

Club Notices

Trinity WSCS

At the June meeting of the Women's Society for Christian Service of Trinity Methodist Church the group named October 16 as the date for their fall turkey dinner. It was also announced that a food sale and tea has been planned for early in August.

Bloomington Auxiliary

The regular monthly meeting of th Ladies' Auxiliary of the Bloomington Fire Co., will be held in the fire hall tomorrow night at 8 p. m. A social hour and refreshments will follow.

Mothers' Association

The regular monthly meeting of the Mothers' Association of St. Ursula's Academy will be held tomorrow at 7:45 p. m., in the school auditorium.

Kingston WCTU

Kingston chapter of the Women's Christian Temperance Union will meet at the home of Mrs. Benjamin Charchian, Port Ewen, Wednesday. A bus will leave the uptown terminal at 1 p. m., and will return at 4 p. m. During the meeting officers for the ensuing year will be elected. Theme for the day will be The Flower Mission and Relief.

Cake Dressup

Dress up a plain white cake mix by putting the layers together with a custard filling and topping with a chicolate frosting.

NURSERY SCHOOL and PRIMARY GRADE TEACHER
wishes to care for children 4-8 years old in her home
JUNE 25 to AUG. 31
9 A.M. to 4 P.M.
By day or week
NOON MEAL • REST PERIOD
STORY TIME • SNACKS
"Just a stone's throw from the uptown park"
CALL 6972
To Make Reservations

Be Foot Happy!

If you are not enjoying foot happiness because of corns, callouses, bunions, tired, tender, burning feet, Athlete's Foot or Rheumatic-like foot or leg pains, due to weak or fallen arches, come in this week,
Dr Scholl's FOOT COMFORT® WEEK
Let us show you how millions have been made foot happy through the use of Dr. Scholl's Foot Comfort® Appliances, Remedies and Arch Supports.
ESPOSITO'S
FOOTWEAR SERVICE
462 B'WAY. Ph. 4799

Coach House Players To Complete Season With Gala Banquet

Coach House Players will close a successful first season Thursday with a Dutch treat banquet at the Governor Clinton Hotel, starting at 6:30 p. m., and emceed by Ed Eckert who will introduce guests and announce the program.

Other summer plans announced by the Players include a picnic July 22 at Mrs. Kay Burgevin's Woodstock home for those who are still in town, and a fall fashion show August 30, which will open the fall season. Proceeds from the review will be used to purchase seats for the Coach House Theatre and Art Center.

Although Players consider the year officially closed, several committees will function throughout the summer, meeting with W. Irving Rose, president, for their instructions. These will include play reading, renovations, house and grounds, and membership.

At the group's last meeting a vote of thanks was presented to President Rose for his "untiring efforts and hard work throughout the year."

Personal Notes

Dr. and Mrs. Leon S. Gray, 361 Broadway, returned from Atlantic City, N. J., where they attended the American Medical Association's annual convention and scientific exhibits.

Mr. and Mrs. Donald Van Gaasbeck, Poughkeepsie, entertained in honor of Mr. and Mrs. Walter Riel Van Gaasbeck of this city on the occasion of their 40th wedding anniversary. Attending from this city were the Misses Ala, Elizabeth and Mildred Short, Mr. and Mrs. Julius Sobsey and children, Barbara and Richard.

A graham cracker crust makes a quick and delicious base for a lemon pie. For the filling use a packaged mix if you like.

DO YOU HAVE A SKIN PROBLEM?

You owe it to yourself to try CUTICURA!
Cuticura Soap and Ointment have been unusually successful in helping relieve many forms of skin discomfort—itch of eczema, blackheads, externally caused pimples, rash. Used by many doctors, nurses and certain leading hospitals. Buy today.

Now's the Time!
Get a New BULOVA
AMERICA'S GREATEST WATCH VALUE

THE JEWEL BOX
Jewelers
40 JOHN ST. KINGSTON

DIRECT FROM FACTORY TO YOU
CHILDREN'S POLO SHIRTS or BOXER SHORTS
2 for $1.09

Shorts are made of (Pepperal) denim.
Shirts of the finest quality durene in pattern and colors.
Daily 9:30 to 4:30. Sat. to 3 p.m.
DEE-DEE
106 Prince St. (Over A&P)

Everyone . . . looks at your RUGS and FURNITURE
Be Proud of Yours

FOR THE BEST IN RUG & FURNITURE CLEANING and MOTHPROOFING
Call 5766
R. H. MYERS
PORT EWEN, N. Y.
DEALERS in RUGS and RUG CUSHIONS

RONDOUT PRESBYTERIAN
WURTS STREET BAPTIST CHURCH
STRAWBERRY SHORTCAKE SUPPER
WEDNESDAY, JUNE 20, 5:15 p. m.
HAM SCALLOPED POTATOES GREEN BEANS
HARVARD BEETS CABBAGE SALAD
STRAWBERRY SHORTCAKE
ROLLS COFFEE TEA
TICKETS.....$1.50 CHILDREN.....85c

And Keep Him Looking His Best
For office or afterwards - - - every man must look his best — Send his suits and overcoats to us for the expert dry cleaning he appreciates.
CALL US TODAY!
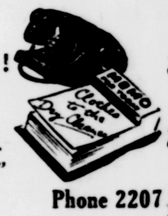

FRENCH DYE WORKS, Inc.
"Quality Cleaners"
106 Prince St. (opp. C. Postoffice) Phone 2207

Kingston High School Seniors...
may have their graduation portraits taken at any time as we have caps and gowns on hand.

Phone For Your Appointment
Pennington Studio
72 Main St. Phone 3164

Degree Candidate

MISS JANE BRIGGS

Miss Jane Briggs, daughter of Mr. and Mrs. J. Ellis Briggs, 306 Pearl street, who will receive her bachelor of arts degree today from Keuka College, Keuka Park. Miss Briggs majored in retailing.

Card Parties

PO of A

Camp No. 30, Patriotic Order of America, will hold a progressive pinochle party in Odd Fellows hall, corner of Brewster street and Broadway, Wednesday at 8:30 p. m.

If you want to brighten an aluminum saucepan cook rhubarb, tomatoes, or some other acid fruit in it.

ADIRONDACK TRANSIT LINES

DIRECT EXPRESS SERVICE TO NEW YORK CITY

Daylight Saving Time

Leave Kingston

AM		PM	
Dly	1:00 AM	Dly	1:00 PM
Mon.	5:15 AM	Dly	2:45 PM
Dly	7:10 AM	Fri. & Sun.	4:00 PM
Dly	8:30 AM	Dly	5:20 PM
Dly	9:30 AM	Fri. & Sun.	7:00 PM
Dly	11:50 AM	Dly	8:15 PM
		Sun.&Hol.	10:00 PM

TERMINALS

KINGSTON
Trailways Terminal
Bway & Pine Grove Ave.
Tel.: 744 - 745

NEW YORK CITY
Dixie Bus Depot
241 W. 42nd St.
Between 7th & 8th Aves.
Tel.: Wisconsin 7-5300

ADIRONDACK TRAILWAYS

Good Taste Today

by Emily Post

(Author of "Etiquette," "Children Are People," etc.)

BRIDEGROOM'S FAMILY MUST NOT SHARE WEDDING

The question of payment continually arises: "My oldest daughter is one of several, all coming along to marriageable ages faster than we like to think. She is the first to have a wedding, and as our circumstances are modest we do not want to spend our "all" on this one daughter and then in a year or two have nothing for the next one. Accordingly we'd like to keep the wedding very simple and the guest list limited to families. The groom's mother is upset. They are people of some means and have only this one child so they'd like to invite many friends as well as relatives. They have offered to share the expense to this end. I can understand their feeling as I'm sure you can understand mine. What would be the kindest thing for us to do?"

I think you would be putting yourself in a questionable situation to accept any help from the groom's family, and my suggestion is that you have a wedding within your own means and that the groom's family give as large a reception, or any other type of party they would like to, to welcome them home from their wedding trip.

Flaunting Rule Causes Complication

Dear Mrs. Post: I'm divorced and want to call myself by my maiden name again. The Court has given me permission. My name is Mary Brown. But shall I call myself Miss Mary Brown or Mrs. Mary Brown? The court makes no provision for that and you have said once married always a Mrs. Also, you've said that Mrs. followed by a woman's given name is not socially correct, all of which makes the situation very complicated.

Answer: It wouldn't be complicated if everyone followed the established custom and called themselves Mrs. Maidenname Married Name. But as long as you insist on taking back your maiden name, I see no alternative for Mrs. Mary Maidenname.

Salt on Tablecloth

Dear Mrs. Post: Someone tells me it is not wrong to put salt down on the tablecloth when there are no bread and butter plates. Is this true?

Answer: There is no objection—unless you dip something into it such as celery. But to merely pinch a little between your fingers would be all right.

• • •

To improve your letters you must have the proper choice of writing materials. Mrs. Post is sorry she cannot answer personal mail, but her booklet No. 502 includes details on writing letters. To obtain a copy send 10 cents (coin preferred) and a 3-cent stamp to her, care of The Kingston Daily Freeman, P. O. Box 99, Station G, New York 19, N. Y.

(Released by The Bell Syndicate, Inc.)

WATCH FOR
REGINA'S
1st Anniversary Sale
JUNE 21, 22, 23

Katherine Every's Troth Is Announced

KATHERINE PHAY EVERY

Mr. and Mrs. LeRoy Every of 134 O'Neil street announce the engagement of their daughter, Katherine Phay, to Arthur Allan Souers, son of Mr. and Mrs. Casper J. Souers of Hinsdale street, this city.

The bride-elect is a member of this year's graduating class at Kingston High School, and is now employed with the Aird-Don Co., Ten Broeck avenue.

Mr. Souers, whose schooling was interrupted by two years service with the U. S. Navy, graduated from Kingston High School with the class of '49. He is now employed by the Hoe Corp., Poughkeepsie.

The couple will be wed at the Reformed Church of the Comforter, Wynkoop place, Juny 7, at 3:30 p. m.

Body Is Found

Long Branch, N. J., June 18 (AP)—The body of a man who drowned after his boat capsized off Rockaway Point, L. I. last week was found floating off here yesterday. Police identified him as 32-year-old Clifford Charles Hamm of Ozone Park, Queens, N. Y. He and a companion were thrown into the waters off Rockaway Point last Saturday when their 14-foot fishing boat capsized. Robert Owens, 43, also of Ozone Park, was rescued within 10 minutes by a coast guard launch. Efforts to find Hamm at the time failed.

Bovine Queen Will Be Crowned

The coronation of "Queen Claridge Champion Bessie" will take place at Riverview Field, Poughkeepsie, at 2 p. m. Tuesday, June 19.

The coronation highlights area observance of June Dairy Month. It is sponsored by the Dairy Council of the Mid-Hudson Area.

Principal speaker will be Joseph Kilgallen, secretary to the New York State Department of Agriculture.

The queen, Claridge Champion Bessie, No. 2510722, is a registered Holstein in the herd of Clarence Eldridge, managed by Hugh Curtis of Pine Plains. She won the right to wear the crown because of her high record of 922 pounds of butterfat in 305 days. She produced 23,340 pounds of milk testing 3.9.

The Mid-Hudson Bovine Queen was chosen from entrants from Orange, Ulster and Dutchess counties.

In five years of milking, Queen Bessie produced 3,303 pounds of butterfat and 85,591 pounds of milk. She is a little more than seven years old. Not only is she a high producer, but she is a regular breeder and a transmitter of high dairy character. She comes from real aristocracy, her sire being Claridge Mineva Champion, and her dam, Overton Star Beauty.

Queen Bessie's lady-in-waiting is from Ulster county. She is Saunderskill Piebe Jolly, a seven-year-old registered Holstein owned by John L. Schoonmaker of Accord. Jolly's record was 738 pounds of butterfat and 21,030 pounds of milk in the 305 days.

The public is invited to the coronation ceremonies. Music, speaker and refreshments are all part of the ceremony.

Reception Honors Hirschell Mayes

A reception in honor of Hirschell Mayes, assistant grand lecturer of the 29th district, Order of Amaranth was held Monday night, June 11, in the Masonic Temple, this city.

A degree, entitled Ships Fraternal, was presented by the officers, who were dressed in colorful sailor hats and jackets. Mr. Mayes was also presented with a piece of luggage and several other gifts.

The homecoming of Vivien S. Kellenberger, grand faith of the grand court, '50-'51, was held immediately following the reception. She received a basket of mixed garden flowers, as well as other gifts.

Entertainment was provided by children from the Audrey Shultis School of Dance.

GI Greetings Return

Kansas City, Mo. (AP)—Greeting cards expressly designed for service men have returned after an absence of five years, the Hallmark Co. reports. Similar to millions sent overseas during World War 2, the cards are suitable for GI's birthdays, anniversaries and similar occasions.

Holds Interviews

EDNA POOLE

First Class Personnel Mate Edna Poole, U. S. Navy recruiting officer for women, had a busy time Friday afternoon at the central post office where she interviewed 14 young women interested in the program offered by the Waves.

Miss Poole enlisted in New York in 1944 from Paterson, N. J., and took her Navy training at Hunter College. She attended the personnel school in 1948 at San Diego and in 1950 studied at the information school at Carlisle Barracks in Pennslyvania, later going to San Diego for further training. She was assigned in August, 1950 to New York headquarters and has been a traveling recruiter six months.

Chief Paul Cahill, who is in charge of Navy recruiting in the Kingston - Poughkeepsie area, said Miss Poole would return to Kingston at the end of July or early August. She also will be in attendance at the Dutchess County Fair in Rhinebeck where the Navy will have an exhibit. Young women interested in joining the Waves in the meantime may interview Chief Cahill or one of his assistants at the Kingston Post Office, or may write to him at Poughkeepsie Post Office. (Freeman Photo)

Robinson Speaks To Engineers

GEORGE S. ROBINSON

Pensacola, Fla., June 18—"The Navy Civil Engineer Corps is supervising the design and construction of 50 major contracts in this area, including a $5,000,000 power plant and a new jet airfield at Pensacola," Commander George S. Robinson, Civil Engineer Corps, USN, told the American Society of Civil Engineers in an address at Mobile, Ala., Saturday.

The officer-in-charge of construction on the Staff of Rear Admiral F. M. Hughes, Chief of Naval Air Basic Training, reviewed the background and function of the Civil Engineer Corps which has grown from a single civilian engineer assigned to the Navy 100 years ago to a corps of nearly 1300 highly trained engineers.

He told the group at Mobile, which met at the Battle House at 10:00 this morning of the variety of work in which the corps is engaged.

Entered in 1937

Commander Robinson entered the Navy in 1937. He was assistant public works officer in charge of construction in the Philippine Islands from 1938 to 1940. While on duty in Guatanamo, Cuba, from 1941 to 1944, he was decorated by the President of Haiti for his part in construction work in Haiti. In the early 1945 Commander Robinson was officer-in-charge of a Naval construction battalion on Okinawa. Commander Robinson reported to Pensacola in March of 1949.

Commander Robinson stated that complacent Americans could still be the undoing of America and the free world. He closed his remarks by urging the society to recognize the necessity for competent engineers in the armed services.

Commander Robinson is the son of Mr. and Mrs. E. C. Reed of Saugerties, New York and married the former Miss Margaret C. Searle of Kingston.

Before entering the Navy, Commander Robinson held the position of bridge engineer in the Ulster County Highway Department.

Egg Output Jumps

Albany, N. Y., June 18 (AP)—Egg production in New York state increased last month to 18,900,000 dozen, five per cent more than the May, 1950, total. The State Agriculture Department also reported today that the total for the first five months of 1951 was 94,700,000 dozen, less than one per cent under production for the same period last year. Nationally, the five-month production was two per cent less than a year ago, the department said.

JACOBY ON BRIDGE

Read This Story, Then Forget It

	NORTH	18
	♠ 10 9 6 3	
	♥ K 10 9 7 3	
	♦ None	
	♣ A K Q J	
WEST		EAST
♠ 7		♠ A K Q J
♥ 6		♥ 4
♦ J 10 9 8 6 5 4 3 2		♦ 7
♣ 8 5		♣ 10 9 7 6 4 3 2
	SOUTH (D)	
	♠ 8 5 4 2	
	♥ A Q J 8 5 2	
	♦ A K Q	
	♣ None	

N-S vul.

South	West	North	East
1 ♥	1 ♠	2 ♣	4 ♠
5 ♥	Pass	7 ♥	Pass
Pass	Double	Pass	Pass
Redouble	Pass	Pass	Pass

Opening lead—♠ 7

By OSWALD JACOBY
Written for NEA Service

My friend Howard Dietz is famous in Hollywood, on Broadway, and in operatic circles for his ability to weave a plot or write a song that will drag in the paying customers. Hence when he tells a bridge story about the good old days I listen and enjoy myself without worrying too hard about the truth of the tale.

"West bid a spade on this hand just to keep the conversation going," said Dietz. "He wanted to make sure that the hand wasn't played at one heart."

We all agreed that West had acted against this great danger with a praiseworthy sense of duty.

"When East bid four spades, it was clear to North that the opponents must hold nine spades between them. Therefore he jumped to seven hearts at his next turn

"West suspected what was going on largely because his partner had not sacrificed at seven spades. Therefore he inserted a penalty double. Now it was South's turn to rely on the opponents to hold nine spades between them. If North had a void in spades there was bound to be a magnificent play for seven hearts. Therefore South redoubled.

"West led his singleton spade, and the defenders collected a mere 2800 points. Not a bad result on those cards, is it?"

We all agreed that West had managed to beat par for the hand. "I suppose you were West, Howard?" I asked, carefully keeping skepticism out of my voice.

"No," Dietz replied ruefully. "I was North. That's why I'm so conservative these days."

Who knows? Maybe it all happened just the way Dietz tells it. At any rate, his partner, Sherman Stearns, tells it the same way.

Incidentally, don't be led astray by the success of West's psychic bid of one spade. Such bids are madness for beginners, dangerous for average players, and risky even for the greatest experts. Today's hand is presented for amusement rather than instruction.

Rev. D. B. Quilty Ordained Sunday

REV. DONALD B. QUILTY

The Rev. Donald B. Quilty, C.Ss.R., son of Mrs. Dennis Quilty, of 43 Green street was ordained to the priesthood Sunday, at Mt. St. Alphonsus, Esopus by His Eminence Francis Cardinal Spellman.

On Sunday, June 24, Father Quilty will sing his first solemn high Mass at St. Joseph's Church, this city. The Rt. Rev. Stephen P. Connelly, pastor of St. Joseph's Church, will be the archpriest, the Rev. Karl Aschmann, C.Ss.R. of Mt. St. Alphonsus will be deacon and the Rev. John D. Simmons, senior curate at St. Joseph's Church, will be sub-deacon. The first Mass sermon will be delivered by the Rev. Frederick Prenatt, C.Ss.R., professor of homiletics and church history at Mt. St. Alphonsus.

Father Quilty attended primary school in Boston, Mass. and grammar school in St. Joseph's Parochial School, this city. After a year in the Myron J. Michael School, he studied at St. Mary's College, North East, Pennsylvania for six years, then at St. Mary's College, Ilchester, Maryland for another year. He recently completed five years' study at the Redemptorist Seminary at Esopus.

Father Quilty's father died in 1945. Other members of the family are Stephen G. Quilty of New York, Lawrence A. Quilty of this city and Mrs. Rita L. Belasco of Boston, Mass.

State Chairman Says Taft to Open Campaign

Bar Harbor, Me., June 18 (AP)—Maine Republican Chairman Ralph C. Masterman says he's had an "indication" that Sen. Taft (R-Ohio) may open a campaign for the Republican presidential nomination on Aug. 22 at a lobster dinner in Rockland.

Masterman said that was indicated to him in a telegram from Sen. Brewster (R-Me.).

Taft, however, hasn't said yet that he'd run or what his 1952 campaign aims are.

Masterman quoted Brewster as saying that Taft's appearance "can be made into a very significant event, with the amount of interest which will be stirring at that time."

Two Pictures!

C 7408

by Alice Brooks

Beginners! You'll find these needlepaintings an easy introduction to a fascinating hobby. And experts will finish this pair of woodland pictures in a jiffy!

Pattern C7408 has transfer of two panels 9½x11½ inches each.

Send TWENTY-FIVE CENTS in coins for this pattern to The Kingston Daily Freeman, 51, Household Arts Dept., P. O. Box 163, Old Chelsea Station, New York 11, N. Y. Print plainly NAME, ADDRESS, ZONE and PATTERN NUMBER.

Needleworkers! Have you seen our 1951 Alice Brooks Needlework catalog? Send Twenty cents for your copy today! Illustrations of patterns for crochet, knitting, embroidery, and other fascinating handiwork. A Free Pattern is printed in the book.

Elephant Meets Train

Rangoon (AP)—An elephant and her calf charged a passenger train on the Mu Valley rail track near the Kachin capital Myitkyina. The engine was slightly damaged.

All-Out Launching

Claremore, Okla. (AP)—Meloy Aldrige backed his auto and trailer to the edge of Lake Claremore to launch a motor boat. The brake slipped and boat, trailer and car all rolled into 12 feet of water.

DRIVEWAYS
BLACKTOP — MACADAM
CALL US FOR AN ESTIMATE
ALL WORK GUARANTEED
Brown Const. Co.
166 HARWICH STREET
KINGSTON, N. Y.
• PHONE 4951-W •
SAND CRUSHED STONE

Heat Your Home the MODERN Way!...
With
CONTINENTAL RADIANT GLASS HEAT

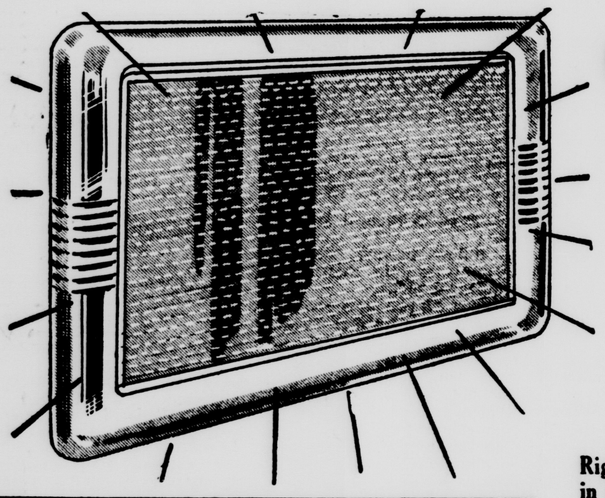

Right now is the time to install Radiant GLASS HEAT in your home. It's easy to install this modern heating system in your PRESENT HOME - - - or if you are building a NEW HOME, you can save up to 50% on the cost of your heating installation. Then you can heat your home the way you light your home - - - by electricity! Ask your dealer for a FREE ESTIMATE of cost of installation - - - stop in and see how handsome Radiant GLASS HEAT panels are - - - and how little space they take up - - - compared with radiators, pipes or air ducts.

Here's What Folks Say:

"With my new fireproof building, I have eleven rooms each with Radiant Glass Heat panels. I find it very clean heat and comfortable at all times, and the cost of operation no more than any other modern heating system.

Florence V. Aarons
El-Fora Haven, Watkins Glen, N. Y.

"We plan on supplementing our present heating system with more Glass Heat panels. It certainly is the answer for sectional or spot heating needs."

C. U. Haverly, president
Haverly Electric Co.
1970 Fayette St., Syracuse

• CLEAN
When you install GLASS HEAT, there's no soot, no dust, no oily film, no ashes, no furnace.

• Economical
Save up to 50% on installation cost. Operating cost is comparable with other automatic heat under insulated conditions.

• Convenient
Wonderful infra-red rays keep you cosy and warm without a high room temperature AUTOMATICALLY! Each room "zone-controlled."

• Healthful
Infra-red rays help bring relief where heat is needed in treating arthritis and rheumatism. Does not dry air or circulate air-borne germs.

A Product of Continental Radiant Glass Heating Corp.
Distributed by UPSTATE RADIANT HEAT, Inc.

KINGSTON
R. D. ELECTRIC, 204 Tremper Ave.

NEW PALTZ
New Paltz Electric Service

KERHONKSON
Fred Daniels, Inc.

ROSENDALE
Jos. O'Connor, Inc.

SPRING GLEN
Earl Tice

MAIL COUPON for FREE BOOKLET

UPSTATE RADIANT HEAT, Inc.
ELMIRA, N. Y.

DEAR SIRS:
Please send me your FREE BOOKLET giving more details about GLASS HEAT. I am interested in heating my

☐ HOME ☐ COTTAGE
☐ OFFICE ☐ STORE

Name .....
Address .....
City .....

Simply Marvelous

9065 SIZES 2—8
Marian Martin

This pair is such easy sewing, Mother, and so easy to keep fresh 'n' spiffy! Send your darling off to party or picnic dressed just right. Skirt buttons to sunsuit, whisks off for active games.

Pattern 9065 comes in sizes 2, 4, 6, 8. Size 6 playsuit and skirt, 2⅞ yards 35-inch fabric.

This easy-to-use pattern gives perfect fit. Complete, illustrated Sew Chart shows you every step.

Send THIRTY cents in coins for this pattern to Marian Martin, care of The Kingston Daily Freeman, 73 Pattern Dept., 232 West 18th street, New York 11, N. Y. Print plainly NAME, ADDRESS with ZONE, SIZE and STYLE NUMBER.

Our Marian Martin Summer Pattern Book is the best ever! Send Twenty Cents today for your copy. You'll sew the smartest most practical wardrobes for your family and yourself with patterns chosen from this book. A Free Pattern of a beachrobe for Misses is printed in book.

SITTING ON TOP OF THE WORLD?

Is the '51 graduate sitting on top of the world financially..... or is the outlook bleak?

Our present school system has a savings plan whereby each student is allowed to save at school each "Bank Day".....a lesson in thrift taught at school that should be carried through to saving each "pay day" after graduation.

If the lesson of thrift has been well learned we have no need to fear for the financial future of the '51 grad.

We at the Kingston Savings Bank welcome all graduates who wish to continue their savings practice.

FEDERAL DEPOSIT INSURANCE CORPORATION $10,000 MAXIMUM INSURANCE FOR EACH DEPOSITOR MEMBER

Money to Loan on Mortgages:
• No Appraisal Fee
• Interest Rate 5%
• Monthly or Quarterly Payments

Kingston Savings Bank
273 WALL STREET, KINGSTON, N. Y.
Bank Open Monday thru Friday from 9:30 a.m. to 3 p.m.
Friday Evening from 6:45 to 8 p.m. — Closed Saturday

Degree Candidate

MISS JANE BRIGGS

Miss Jane Briggs, daughter of Mr. and Mrs. J. Ellis Briggs, 306 Pearl street, who will receive her bachelor of arts degree today from Keuka College, Keuka Park. Miss Briggs majored in retailing.

Card Parties

PO of A

Camp No. 30, Patriotic Order of America, will hold a progressive pinochle party in Odd Fellows hall, corner of Brewster street and Broadway, Wednesday at 8:30 p. m.

If you want to brighten an aluminum saucepan cook rhubarb, tomatoes, or some other acid fruit in it.

ADIRONDACK TRANSIT LINES

DIRECT EXPRESS SERVICE TO NEW YORK CITY

Daylight Saving Time

Leave Kingston

	AM		PM
Dly	1:00 AM	Dly	1:00 PM
Mon.	5:15 AM	Dly	2:45 PM
Dly	7:10 AM	Fri. & Sun.	4:00 PM
Dly	8:30 AM	Dly	5:20 PM
Dly	9:30 AM	Fri. & Sun.	7:00 PM
Dly	11:50 AM	Dly	8:15 PM
		Sun.&Hol.	10:00 PM

TERMINALS

KINGSTON
Trailways Terminal
B'way & Pine Grove Ave.
Tel.: 744 - 745

NEW YORK CITY
Dixie Bus Depot
241 W. 42nd St.
Between 7th & 8th Aves.
Tel.: Wisconsin 7-5300

ADIRONDACK TRAILWAYS

Good Taste Today

by Emily Post

(Author of "Etiquette," "Children Are People," etc.)

BRIDEGROOM'S FAMILY MUST NOT SHARE WEDDING

The question of payment continually arises: "My oldest daughter is one of several, all coming along to marriageable ages faster than we like to think. She is the first to have a wedding, and as our circumstances are modest we do not want to spend our "all" on this one daughter and then in a year or two have nothing for the next one. Accordingly we'd like to keep the wedding very simple and the guest list limited to families. The groom's mother is upset. They are people of some means and have only this one child so they'd like to invite many friends as well as relatives. They have offered to share the expense to this end. I can understand their feeling as I'm sure you can understand mine. What would be the kindest thing for us to do?"

I think you would be putting yourself in a questionable situation to accept any help from the groom's family, and my suggestion is that you have a wedding within your own means and that the groom's family give as large a reception, or any other type of party they would like to, to welcome them home from their wedding trip.

Flaunting Rule Causes Complication

Dear Mrs. Post: I'm divorced and want to call myself by my maiden name again. The Court has given me permission. My name is Mary Brown. But shall I call myself Miss Mary Brown or Mrs. Mary Brown? The court makes no provision for that and you have said once married always a Mrs. Also, you've said that Mrs. followed by a woman's given name is not socially correct, all of which makes the situation very complicated.

Answer: It wouldn't be complicated if everyone followed the established custom and called themselves Mrs. Maidenname Married Name. But as long as you insist on taking back your maiden name, I see no alternative for Mrs. Mary Maidenname.

Salt on Tablecloth

Dear Mrs. Post: Someone tells me it is not wrong to put salt down on the tablecloth when there are no bread and butter plates. Is this true?

Answer: There is no objection—unless you dip something into it such as celery. But to merely pinch a little between your fingers would be all right.

• • •

To improve your letters you must have the proper choice of writing materials. Mrs. Post is sorry she cannot answer personal mail, but her booklet No. 502 includes details on writing letters. To obtain a copy send 10 cents (coin preferred) and a 3-cent stamp to her, care of The Kingston Daily Freeman, P. O. Box 99, Station G, New York 19, N. Y.

(Released by The Bell Syndicate, Inc.)

WATCH FOR
REGINA'S
1st Anniversary Sale
JUNE 21, 22, 23

Katherine Every's Troth Is Announced

KATHERINE PHAY EVERY

Mr. and Mrs. LeRoy Every of 134 O'Neil street announce the engagement of their daughter, Katherine Phay, to Arthur Allan Souers, son of Mr. and Mrs. Casper J. Souers of Hinsdale street, this city.

The bride-elect is a member of this year's graduating class at Kingston High School, and is now employed with the Aird-Don Co., Ten Broeck avenue.

Mr. Souers, whose schooling was interrupted by two years service with the U. S. Navy, graduated from Kingston High School with the class of '49. He is now employed by the Hoe Corp., Poughkeepsie.

The couple will be wed at the Reformed Church of the Comforter, Wynkoop place, Juny 7, at 3:30 p. m.

Body Is Found

Long Branch, N. J., June 18 (AP)—The body of a man who drowned after his boat capsized off Rockaway Point, L. I. last week was found floating off here yesterday. Police identified him as 32-year-old Clifford Charles Hamm of Ozone Park, Queens, N. Y. He and a companion were thrown into the waters off Rockaway Point last Saturday when their 14-foot fishing boat capsized. Robert Owens, 43, also of Ozone Park, was rescued within 10 minutes by a coast guard launch. Efforts to find Hamm at the time failed.

Bovine Queen Will Be Crowned

The coronation of "Queen Claridge Champion Bessie" will take place at Riverview Field, Poughkeepsie, at 2 p. m. Tuesday, June 19.

The coronation highlights area observance of June Dairy Month. It is sponsored by the Dairy Council of the Mid-Hudson Area.

Principal speaker will be Joseph Kilgallen, secretary to the New York State Department of Agriculture.

The queen, Claridge Champion Bessie, No. 2510722, is a registered Holstein in the herd of Clarence Eldridge, managed by Hugh Curtis of Pine Plains. She won the right to wear the crown because of her high record of 922 pounds of butterfat in 305 days. She produced 23,340 pounds of milk testing 3.9.

The Mid-Hudson Bovine Queen was chosen from entrants from Orange, Ulster and Dutchess counties.

In five years of milking, Queen Bessie produced 3,303 pounds of butterfat and 85,591 pounds of milk. She is a little more than seven years old. Not only is she a high producer, but she is a regular breeder and a transmitter of high dairy character. She comes from real aristocracy, her sire being Claridge Mineva Champion, and her dam, Overton Star Beauty.

Queen Bessie's lady-in-waiting is from Ulster county. She is Saunderskill Piebe Jolly, a seven-year-old registered Holstein owned by John L. Schoonmaker of Accord. Jolly's record was 738 pounds of butterfat and 21,030 pounds of milk in the 305 days.

The public is invited to the coronation ceremonies. Music, speaker and refreshments are all part of the ceremony.

Reception Honors Hirschell Mayes

A reception in honor of Hirschell Mayes, assistant grand lecturer of the 29th district, Order of Amaranth was held Monday night, June 11, in the Masonic Temple, this city.

A degree, entitled Ships Fraternal, was presented by the officers, who were dressed in colorful sailor hats and jackets. Mr. Mayes was also presented with a piece of luggage and several other gifts.

The homecoming of Vivien S. Kellenberger, grand faith of the grand court, '50-'51, was held immediately following the reception. She received a basket of mixed garden flowers, as well as other gifts.

Entertainment was provided by children from the Audrey Shultis School of Dance.

GI Greetings Return

Kansas City, Mo. (AP)—Greeting cards expressly designed for service men have returned after an absence of five years, the Hallmark Co. reports. Similar to millions sent overseas during World War 2, the cards are suitable for GI's birthdays, anniversaries and similar occasions.

Holds Interviews

EDNA POOLE

First Class Personnel Mate Edna Poole, U. S. Navy recruiting officer for women, had a busy time Friday afternoon at the central post office where she interviewed 14 young women interested in the program offered by the Waves.

Miss Poole enlisted in New York in 1944 from Paterson, N. J., and took her Navy training at Hunter College. She attended the personnel school in 1948 at San Diego and in 1950 studied at the information school at Carlisle Barracks in Pennslyvania, later going to San Diego for further training. She was assigned in August, 1950 to New York headquarters and has been a traveling recruiter six months.

Chief Paul Cahill, who is in charge of Navy recruiting in the Kingston - Poughkeepsie area, said Miss Poole would return to Kingston at the end of July or early August. She also will be in attendance at the Dutchess County Fair in Rhinebeck where the Navy will have an exhibit. Young women interested in joining the Waves in the meantime may interview Chief Cahill or one of his assistants at the Kingston Post Office, or may write to him at Poughkeepsie Post Office. (Freeman Photo)

Robinson Speaks To Engineers

GEORGE S. ROBINSON

Pensacola, Fla., June 18—"The Navy Civil Engineer Corps is supervising the design and construction of 50 major contracts in this area, including a $5,000,000 power plant and a new jet airfield at Pensacola," Commander George S. Robinson, Civil Engineer Corps, USN, told the American Society of Civil Engineers in an address at Mobile, Ala., Saturday.

The officer-in-charge of construction on the Staff of Rear Admiral F. M. Hughes, Chief of Naval Air Basic Training, reviewed the background and function of the Civil Engineer Corps which has grown from a single civilian engineer assigned to the Navy 100 years ago to a corps of nearly 1300 highly trained engineers.

He told the group at Mobile, which met at the Battle House at 10:00 this morning of the variety of work in which the corps is engaged.

Entered in 1937

Commander Robinson entered the Navy in 1937. He was assistant public works officer in charge of construction in the Philippine Islands from 1938 to 1940. While on duty in Guatanamo, Cuba, from 1941 to 1944, he was decorated by the President of Haiti for his part in construction work in Haiti. In the early 1945 Commander Robinson was officer-in-charge of a Naval construction battalion on Okinawa. Commander Robinson reported to Pensacola in March of 1949.

Commander Robinson stated that complacent Americans could still be the undoing of America and the free world. He closed his remarks by urging the society to recognize the necessity for competent engineers in the armed services.

Commander Robinson is the son of Mr. and Mrs. E. C. Reed of Saugerties, New York and married the former Miss Margaret C. Searle of Kingston.

Before entering the Navy, Commander Robinson held the position of bridge engineer in the Ulster County Highway Department.

Egg Output Jumps

Albany, N. Y., June 18 (AP)—Egg production in New York state increased last month to 18,900,000 dozen, five per cent more than the May, 1950, total. The State Agriculture Department also reported today that the total for the first five months of 1951 was 94,700,000 dozen, less than one per cent under production for the same period last year. Nationally, the five-month production was two per cent less than a year ago, the department said.

JACOBY ON BRIDGE

Read This Story, Then Forget It

	NORTH	18
	♠ 10 9 6 3	
	♥ K 10 9 7 3	
	♦ None	
	♣ A K Q J	
WEST		EAST
♠ 7		♠ A K Q J
♥ 6		♥ 4
♦ J 10 9 8 6 5 4 3 2		♦ 7
♣ 8 5		♣ 10 9 7 6 4 3 2
	SOUTH (D)	
	♠ 8 5 4 2	
	♥ A Q J 8 5 2	
	♦ A K Q	
	♣ None	

N-S vul.

South	West	North	East
1 ♥	1 ♠	2 ♣	4 ♠
5 ♥	Pass	7 ♥	Pass
Pass	Double	Pass	Pass
Redouble	Pass	Pass	Pass

Opening lead—♠ 7

By OSWALD JACOBY
Written for NEA Service

My friend Howard Dietz is famous in Hollywood, on Broadway, and in operatic circles for his ability to weave a plot or write a song that will drag in the paying customers. Hence when he tells a bridge story about the good old days I listen and enjoy myself without worrying too hard about the truth of the tale.

"West bid a spade on this hand just to keep the conversation going," said Dietz. "He wanted to make sure that the hand wasn't played at one heart."

We all agreed that West had acted against this great danger with a praiseworthy sense of duty.

"When East bid four spades, it was clear to North that the opponents must hold nine spades between them. Therefore he jumped to seven hearts at his next turn.

"West suspected what was going on largely because his partner had not sacrificed at seven spades. Therefore he inserted a penalty double. Now it was South's turn to rely on the opponents to hold nine spades between them. If North had a void in spades there was bound to be a magnificent play for seven hearts. Therefore South redoubled.

"West led his singleton spade, and the defenders collected a mere 2800 points. Not a bad result on those cards, is it?"

We all agreed that West had managed to beat par for the hand. "I suppose you were West, Howard?" I asked, carefully keeping skepticism out of my voice.

"No," Dietz replied ruefully. "I was North. That's why I'm so conservative these days."

Who knows? Maybe it all happened just the way Dietz tells it. At any rate, his partner, Sherman Stearns, tells it the same way.

Incidentally, don't be led astray by the success of West's psychic bid of one spade. Such bids are madness for beginners, dangerous for average players, and risky even for the greatest experts. Today's hand is presented for amusement rather than instruction.

Simply Marvelous

9065 SIZES 2—8

Marian Martin

This pair is such easy sewing, Mother, and so easy to keep fresh 'n' spiffy! Send your darling off to party or picnic dressed just right. Skirt buttons to sunsuit, whisks off for active games.

Pattern 9065 comes in sizes 2, 4, 6, 8. Size 6 playsuit and skirt, 2⅞ yards 35-inch fabric.

This easy-to-use pattern gives perfect fit. Complete, illustrated Sew Chart shows you every step.

Send THIRTY cents in coins for this pattern to Marian Martin, care of The Kingston Daily Freeman, 73 Pattern Dept., 232 West 18th street, New York 11, N. Y. Print plainly NAME, ADDRESS with ZONE, SIZE and STYLE NUMBER.

Our Marian Martin Summer Pattern Book is the best ever! Send Twenty Cents today for your copy. You'll sew the smartest most practical wardrobes for your family and yourself with patterns chosen from this book. A Free Pattern of a beachrobe for Misses is printed in book.

Rev. D. B. Quilty Ordained Sunday

REV. DONALD B. QUILTY

The Rev. Donald B. Quilty, C.Ss.R., son of Mrs. Dennis Quilty, of 43 Green street was ordained to the priesthood Sunday, at Mt. St. Alphonsus, Esopus by His Eminence Francis Cardinal Spellman.

On Sunday, June 24, Father Quilty will sing his first solemn high Mass at St. Joseph's Church, this city. The Rt. Rev. Stephen P. Connelly, pastor of St. Joseph's Church, will be the archpriest, the Rev. Karl Aschmann, C.Ss.R. of Mt. St. Alphonsus will be deacon and the Rev. John D. Simmons, senior curate at St. Joseph's Church, will be sub-deacon. The first Mass sermon will be delivered by the Rev. Frederick Prenatt, C.Ss.R., professor of homiletics and church history at Mt. St. Alphonsus.

Father Quilty attended primary school in Boston, Mass. and grammar school in St. Joseph's Parochial School, this city. After a year in the Myron J. Michael School, he studied at St. Mary's College, North East, Pennsylvania for six years, then at St. Mary's College, Ilchester, Maryland for another year. He recently completed five years' study at the Redemptorist Seminary at Esopus.

Father Quilty's father died in 1945. Other members of the family are Stephen G. Quilty of New York, Lawrence A. Quilty of this city and Mrs. Rita L. Belasco of Boston, Mass.

State Chairman Says Taft to Open Campaign

Bar Harbor, Me., June 18 (AP)—Maine Republican Chairman Ralph C. Masterman says he's had an "indication" that Sen. Taft (R-Ohio) may open a campaign for the Republican presidential nomination on Aug. 22 at a lobster dinner in Rockland.

Masterman said that was indicated to him in a telegram from Sen. Brewster (R-Me.).

Taft, however, hasn't said yet that he'd run or what his 1952 campaign aims are.

Masterman quoted Brewster as saying that Taft's appearance "can be made into a very significant event, with the amount of interest which will be stirring at that time."

Two Pictures!

by Alice Brooks

Beginners! You'll find these needlepaintings an easy introduction to a fascinating hobby. And experts will finish this pair of woodland pictures in a jiffy!

Pattern C7408 has transfer of two panels 9½x11½ inches each.

Send TWENTY-FIVE CENTS in coins for this pattern to The Kingston Daily Freeman, 51, Household Arts Dept., P. O. Box 163, Old Chelsea Station, New York 11, N. Y. Print plainly NAME, ADDRESS, ZONE and PATTERN NUMBER.

Needleworkers! Have you seen our 1951 Alice Brooks Needlework catalog? Send Twenty cents for your copy today! Illustrations of patterns for crochet, knitting, embroidery, and other fascinating handiwork. A Free Pattern is printed in the book.

Elephant Meets Train

Rangoon (AP)—An elephant and her calf charged a passenger train on the Mu Valley rail track near the Kachin capital Myitkyina. The engine was slightly damaged.

All-Out Launching

Claremore, Okla. (AP)—Meloy Aldrige backed his auto and trailer to the edge of Lake Claremore to launch a motor boat. The brake slipped and boat, trailer and car all rolled into 12 feet of water.

DRIVEWAYS
BLACKTOP — MACADAM
CALL US FOR AN ESTIMATE
ALL WORK GUARANTEED
Brown Const. Co.
166 HARWICH STREET
KINGSTON, N. Y.
• PHONE 4951-W •
SAND CRUSHED STONE

Heat Your Home the MODERN Way!...
With
CONTINENTAL RADIANT GLASS HEAT

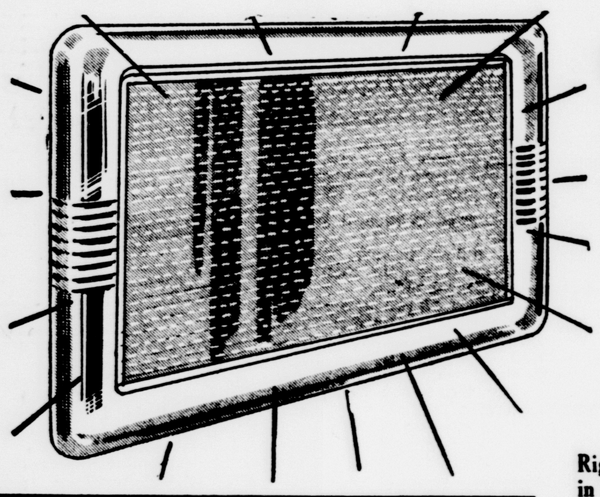

Right now is the time to install Radiant GLASS HEAT in your home. It's easy to install this modern heating system in your PRESENT HOME - - - or if you are building a NEW HOME, you can save up to 50% on the cost of your heating installation. Then you can heat your home the way you light your home - - - by electricity! Ask your dealer for a FREE ESTIMATE of cost of installation - - - stop in and see how handsome Radiant GLASS HEAT panels are - - - and how little space they take up - - - compared with radiators, pipes or air ducts.

Here's What Folks Say:

"With my new fireproof building, I have eleven rooms each with Radiant Glass Heat panels. I find it very clean heat and comfortable at all times, and the cost of operation no more than any other modern heating system.

Florence V. Aarons
El-Fora Haven, Watkins Glen, N. Y.

"We plan on supplementing our present heating system with more Glass Heat panels. It certainly is the answer for sectional or spot heating needs."

C. U. Haverly, president
Haverly Electric Co.
1970 Fayette St., Syracuse

• CLEAN
When you install GLASS HEAT, there's no soot, no dust, no oily film, no ashes, no furnace.

• Economical
Save up to 50% on installation cost. Operating cost is comparable with other automatic heat under insulated conditions.

• Convenient
Wonderful infra-red rays keep you cosy and warm without a high room temperature AUTOMATICALLY! Each room "zone-controlled."

• Healthful
Infra-red rays help bring relief where heat is needed in treating arthritis and rheumatism. Does not dry air or circulate air-borne germs.

A Product of Continental Radiant Glass Heating Corp.
Distributed by UPSTATE RADIANT HEAT, Inc.

KINGSTON
R. D. ELECTRIC, 204 Tremper Ave.

NEW PALTZ
New Paltz Electric Service

KERHONKSON
Fred Daniels, Inc.

ROSENDALE
Jos. O'Connor, Inc.

SPRING GLEN
Earl Tice

MAIL COUPON for FREE BOOKLET

UPSTATE RADIANT HEAT, Inc.
ELMIRA, N. Y.

DEAR SIRS:
Please send me your FREE BOOKLET giving more details about GLASS HEAT. I am interested in heating my

☐ HOME ☐ COTTAGE
☐ OFFICE ☐ STORE

Name .....
Address .....
City .....

SITTING ON TOP OF THE WORLD?

Is the '51 graduate sitting on top of the world financially..... or is the outlook bleak?

Our present school system has a savings plan whereby each student is allowed to save at school each "Bank Day".....a lesson in thrift taught at school that should be carried through to saving each "pay day" after graduation.

If the lesson of thrift has been well learned we have no need to fear for the financial future of the '51 grad.

We at the Kingston Savings Bank welcome all graduates who wish to continue their savings practice.

FEDERAL DEPOSIT INSURANCE CORPORATION
$10,000 MAXIMUM INSURANCE FOR EACH DEPOSITOR
MEMBER

Money to Loan on Mortgages:
• No Appraisal Fee
• Interest Rate 5%
• Monthly or Quarterly Payments

Kingston Savings Bank
273 WALL STREET, KINGSTON, N. Y.
Bank Open Monday thru Friday from 9:30 a.m. to 3 p.m.
Friday Evening from 6:45 to 8 p.m. — Closed Saturday

Colonials Defeat Amsterdam, 9-7 on Saturday; Lose Sunday's Game, 6-1

League Splits Season; 2nd Half Opens July 3

Business perked up financially and artistically for the Colonials over the week-end, with a total of 1144 paid admissions filing through the turnstiles for the two-game set the locals split with the Amsterdam Rugmakers.

The Colonials outslugged the visitors, 9 to 7, Saturday night before 825 customers, the largest attendance since opening night.

Amsterdam got brilliant two-hit pitching from Lou Paz, of nearby Montgomery, N. Y., to capture Sunday's afternoon game, 6 to 1, before 319 fans.

Big Sam Piacentino spoiled a one-hit shutout for Paz with a 355-foot blast over the left field fence with one out in the ninth inning of the Sabbath contest.

Split Season

Week-end developments in the Can-Am League and on the local scene intensified plans to keep the franchise rolling for the remainder of the season.

The Class C League adopted a split season schedule Saturday at a meeting in Oneonta. The move was made to boost attendance and help the financial condition of the second-division clubs.

Under a split schedule plan, the first half of the current season will end on July 2. On the next day, all teams will be given a clean slate for the second half. The team with the best overall record at the close of the season will take the pennant.

League President Albert E. Howghton of Schenectady and others attending Saturday's meeting said they believed the new plan might help boost interest in the clubs giving the weaker teams a chance to build up their second-half standings.

Seven-Run Rally

The Colonials enjoyed a seven-run inning Saturday night to highlight its seventh win of the season, 9 to 7. The Rugmakers assaulted starter Frank Seeley rather vigorously and led 6 to 1 when the Colonials came to bat in the bottom of the third.

Ten men batted, with Lou Kramberg hitting twice. Dennis Healey, Joel Kern, Sam Piacentino, Joe Niro and Jack Allen singled in the big frame; Lou Kramberg and Red Klinger walked and Tony Gomez inserted a pinch-hit double with the sacks loaded.

The Colonial barrage routed Don Sundlov, the Amsterdam starter and brought on Tom Mollica and Steve Krall, a swift right hander, contrived to check the Colonials with only two hits and a run for the rest of the way.

In Vince Canepa, however, they found a worthy foe. The veteran righty permitted only four hits and a run in the last six innings to register his third victory of the season.

Joe Niro rapped three singles and knocked in two runs in the Saturday game, while Healey, Piacentino and Jack Allen each had two hits. Bob Wehner homered for the Rugmakers in the second.

Paz was absolute master of the Colonials in Sunday's game. Lou Kramberg's solid single in the fourth and Sam Piacentino's ninth-inning homer were the only hits off the young ace. Sam was the only Colonial to advance past first base. Paz walked four and fanned six. Dick Connors, who was not too sharp in the early frames, was charged with the defeat.

COLONIAL CAPERS: The locals knocked off six double plays in the two games, four on Sunday. Jack Allen and Jack Crimston figured in double plays from the outfield. Piacentino made several spectacular catches in yesterday's game. His homer had the old Piacentino trademark, a long towering blast over the left field fence. David Petruski, of 41 Hudson street, was winner of the television set Saturday night. After a two-day stand in Rome, the Colonials return home for five straight days of action, starting with Wednesday's twi-night twinbill with the league leading Pittsfield Electrics. Front office burned up long distance wires over the week-end trying to land player help for the second half which opens on July 3. Amsterdam expected to deliver infielder in next few days. The first 200 ladies who enter the park for Wednesday's doubleheader will receive a beautiful orchid flown to Kingston fro Honolulu. Sunday's paid attendance of 319 following 825 turnout and Colonial triumph may have proved that the sunbaked concrete stands at municipal stadium are no inducement for fans on hot afternoons like yesterday. Next Sunday's contest probably will be switched to the mazdas.

Colonial Boxscore

(Saturday's Game)

Amsterdam (7)

	AB	R	H	PO	A	E
Barham, ss	5	0	1	3	1	0
Marino, 2b	2	1	0	4	1	0
Casanova, rf	4	2	2	0	1	0
Jones, 1b	4	0	2	7	2	0
Wehner, cf	5	2	2	0	0	0
Posipanka, 3b	3	2	2	1	5	1
Smith, lf	4	0	2	3	0	0
Miastowski, c	4	0	2	6	1	0
Sundlov, p	1	0	0	0	0	0
Mollica, p	2	0	0	0	1	0
Krall, p	0	0	0	0	0	0
*Stuhlmiller	1	0	0	0	0	0
Totals	35	7	11	24	12	1

Kingston (9)

	AB	R	H	PO	A	E
Healey, 2b	4	0	2	0	7	0
Kramberg, cf	4	1	0	1	0	0
Kern, ss	4	2	1	4	2	0
Piacentino, lf	3	2	2	5	1	0
Niro, c	5	1	3	4	1	0
Allen, rf	5	1	2	3	1	0
Klinger, 1b	2	1	1	9	0	0
Oliner, p	4	0	0	1	0	2
Seeley, p	1	0	0	0	0	0
Canepa, p	1	0	0	0	0	0
**Gomez	1	1	1	0	0	0
Totals	34	9	12	27	12	2

*—Fanned for Mollica in 8th.
**—Doubled for Seeley in 3rd.
Score by innings:
Amsterdam: .. 024 010 000—7 11 1
Kingston .... 017 100 00x—9 12 2
Runs batted in: Wehner 3, Posipanka 2, Smith, Miastowski, Healey 2, Piacentino, Niro 2, Allen, Gomez. Two-base hits: Gomez, Allen, Casanova, Posipanka 2, Miastowski. Home runs: Wehner. Stolen bases: Kern, Canepa. Sacrifices: Healey. Double plays: Posipanka-Marino-Jones; Allen-Kern; Healey-Kern-Klinger. Left on bases: Amsterdam 7, Kingston 12. Bases on balls: Seeley 2, Sundlov 1, Mollica 6, Krall 1, Canepa 4. Strikeouts: Seeley 1, Mollica 5, Krall 1, Canepa 3. Hits off: Sundlov 8 for 6 runs in 2 innings (none out in 3rd); Mollica 3 for 3 runs in 5 innings; Krall 1 for 0 runs in 1 inning; Seeley 7 for 6 runs in 3 innings; Canepa 4 for 1 runs in 6 innings. Hit by pitcher: Oliner by Mollica. Wild pitches: Mollica; winning pitcher, Canepa; losing pitcher, Mollica. Umpires: Mallabon and Terry. Time: 2:35.

(Sunday Game)

Amsterdam (6)

	AB	R	H	PO	A	E
Krings, 2b	5	0	1	3	1	0
Marino, ss	5	1	2	1	4	1
Casanova, rf	4	0	1	4	0	0
Posipanka, 3b	4	3	2	0	2	0
Jones, 1b	4	1	2	6	0	0
Wehner, cf	5	1	3	3	0	0
Stuhlmiller, c	4	0	1	6	0	0
Smith, lf	3	0	1	4	0	0
Paz, p	4	0	2	0	1	0
Totals	38	6	15	27	7	1

Kingston (1)

	AB	R	H	PO	A	E
Healey, 2b	4	0	0	3	2	0
Kramberg, cf, 3b	4	0	1	7	0	0
Kern, ss	3	0	0	3	3	0
Piacentino, lf	4	1	1	2	0	1
Niro, c	3	0	0	2	1	0
Allen, rf	2	0	0	1	0	1
Klinger, 1b	4	0	0	6	1	0
Oliner, 3b	2	0	0	1	3	1
Connors, p	3	0	0	0	1	0
*Gomez	1	0	0	0	0	0
Ormiston, cf	0	0	0	2	1	0
Totals	30	1	2	27	12	3

*—Grounded out for Oliner in 7th.
Score by innings:
Amsterdam ..... 022 010 001—6
Kingston ..... 000 000 001—1
Runs batted in: Wehner 2, Stuhlmiller 2, Paz, Piacentino. Two-base hits: Casanova, Smith. Home runs: Piacentino. Double plays: Klinger-Kern-Klinger; Ormiston-Kramberg; Oliner-Healey-Klinger; Healey-Kern-Klinger. Left on bases: Amsterdam 11; Kingston 6. Bases on balls: Connors 6, Paz 4. Strikeouts: Connors 1, Paz 6. Umpires: Terry and Mallabon. Time: 2:30.

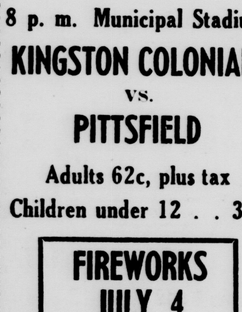

Before You Go On Your Vacation Trip Check Your
AUTO INSURANCE
with
Michael J. LARKIN
—GENERAL INSURANCE—
296 Wall St., Kingston
Phone 1498

NIGHT BASEBALL
Wednesday - Thursday
June 20-21
8 p. m. Municipal Stadium
KINGSTON COLONIALS
VS.
PITTSFIELD
Adults 62c, plus tax
Children under 12 . . 35c
FIREWORKS JULY 4

Twaalfskill Upsets Wiltwyck in Inter-Club, 34-27

SCOREBOARD

By JOE REICHLER
(Associated Press Sports Writer)

Attention Latin America!

Muchas Gracias, Habana! Viva Luis Aloma! Viva Crestes Minoso! Arriba Caracas! Arriba Chico Carrasquel

Meaning Manager Paul Richards and his Chicago White Sox are grateful to Havana, Cuba and Caracas, Venezuela for their contributions to American "beisbol."

Aloma, Minoso and Carrasquel were the big guns yesterday as the American League-leading Medias Blanca (White Sox) swept a double-header from the Athletics 4-1 and 9-0, to snap a three-game losing streak in Philadelphia.

Chicago's double win increased its first-place margin over New York to 3½ games despite the Yankees' 5-0 victory over Detroit. Boston's third-place Red Sox took two from St. Louis, 5-4 and 3-0, to remain five games off the pace. Washington swept a three-game series from Cleveland with a 5-1 triumph.

Brooks Pick Up

Brooklyn widened its National League lead over the New York Giants to six games with a 3-2 win at Chicago as Pittsburgh defeated the Giants, 11-5, in the first game of a twin bill. The second game was called in Pittsburgh's half of the eighth inning because of the Sunday law. The score was tied at 6-6. The game will be resumed July 24.

The St. Louis Cards won their third straight from the Philadelphia Phils, 5-4. Cincinnati and Boston divided a doubleheader. The Reds won the opener, 2-1. The Braves took the second, 5-0.

Yankee Allie Reynolds hurled his second shutout and sixth win of the year, limiting the Tigers to four hits.

Ted Williams batted in two runs in each game as the Red Sox kept pace with the league leaders. Ray Scarborough won his fourth in the opener and Mel Parnell twirled an eight-hit shutout for his seventh win.

Shutout for Sanford

Freddy Sanford, pitching his first game since his acquisition from the Yankees, won a three-hitter for Washington over Cleveland.

A home run by Roy Campanella with one out and Gil Hodges on base in the top of the ninth gave the Dodgers their 3-2 win in Chicago.

Howie Pollet made his first start for the Pirates and was credited with Pittsburgh's victory over the Giants.

The second game was called with one out and a man on first base in the Pirates' half of the eighth.

Stan Musial homered in St. Louis' half of the 10th to beat the Phils. It was Stan's second homer of the game and 14th of the season. Reliever Gerry Staley won his eighth game. Russ Meyer was the loser.

Rookie Chet Nichols shut out the Reds with eight hits to defeat Ewell Blackwell after Harry Perkowski of Cincinnati had outdueled Johnny Sain of Boston in the opener of the twin bill.

FOUR OF A KIND—ALL ACES

The Freeman photographer caught up with the city's four top golfers on the fifth green at Wiltwyck during Sunday's inter-club match between Wiltwyck and Twaalfskill. Left to right, Bill Van Aken, Wiltwyck and city champion; George Hughes, Leon Randall and Alvin Boice, Twaalfskill champion, about to draw a bead on a putt. The high-powered foursome halved their match with a point and a half each. (Wagenfohr Photo)

SCENE ON TWAALFSKILL GREENS

Stan Hankinson, of Wiltwyck, second from left, tries to run down a putt on Twaalfskill's No. 9 green during Sunday's inter-club golf match. Looking on in usual order, Walton Fitzgerald, Doug Kennedy and Fabian Russell, minus his famous golf shorts. The hosts—Russel and Fitzgerald—treated the visitors to a 3-0 beating. (Wagenfohr Photo).

Winners Show Great Form On Home Greens

Boice-Hughes Halve Van Aken-Randall

Flashing almost perfect form on their home greens, Twaalfskill Golf Club swingers upset Wiltwyck, 34 to 27, Sunday in the first half of the annual inter-club series.

While Wiltwyck's stars racked up a good lead on the Hurley avenue links in matches involving lower handicap players, the high handicap Twaalfskill players piled up an even greater margin on the midtown fairways.

In the top foursome of the day, the Twaalfskill tandem of club champion, Alvin Boice, and runnerup George Hughes, halved their match with Bill Van Aken, Wiltwyck and city champion, and Leon Randall.

Boice defeated Van Aken, while Randall won over Hughes. The teams matched best balls.

Dick Davenport and Dick Overbagh fired low medals of 73 at Wiltwyck, while Charles J. Turck's 79 was the best round at Twaalfskill. Leon Randall fired 75, George Hughes had a 76 and Alvin Boice posted 78 in the unorthodox fashion of 42-36. Bill Van Aken soared into the 80s.

In other top bracket pairings, J. Watson Bailey and Dr. Fred Holcomb, Jr., of Wiltwyck downed John Van Gonsic and Ed Remmert of Twaalfskill, 2 to ½.

Clarence "Dubby" Raichle and Dick Davenport of Wiltwyck downed Lou Smith and Dan Shufeldt of Twaalfskill, 3 to 0.

Twaalfskill assured its victory with several 3-0 sweeps. Fabian Russell and Walton Fitzgerald whipped Stan Hankinson and Doug Kennedy via the 3-0 route.

Other three-point tandems for the winners were H. Barrows and John Matthews; Dick Overbagh and Jim Dwyer; Dr. Michael Diacovo and Charles J. Turck; Fred Ertel and Bob O'Reilly; while Allan Tobias and John Schoonmaker picked up 2½ points for Twaalfskill in their match with the Kantrowitz brothers.

The summaries:

F. Russell—W. Fitzgerald, T, defeated S. Hankinson—D. Kennedy, W, 3 to 0.

F. Campochiaro—L. Netter, T, defeated Dr. Saul Goldfarb—Charles Mierowitz, W, 2 to 1.

H. Barrows—J. Matthews, T, d J. Winters—A. J. Anderson, W, 3 to 0.

A. Streifer—Dr. F. Carr, T, d H. Yorke—B. Powell, W, 2 to 1.

R. Overbaugh—J. Dwyer, T, d A. Organtini—I. Trowbridge, W, 3 to 0.

T. Young, T, d R. Garraghan, W, 1-0.

H. Green—H. Wieber, W, d Dr. R. F. Moseley—W. Fuller, T, 2 to 1.

Dr. R. McCaig—E. Schirmer, T, d L. Bruhn—E. LeFevre, W, 2 to 1.

Dr. M. Diacovo—C. J. Turck, T, d A. A. Davis—W. R. McClements, W, 3 to 0.

A. Tobias—J. Schoonmaker, T, d L. Kantrowitz—H. Kantrowitz, W, 2½ to ½.

F. Ertel—B. O'Reilly, T, d R. Gardner—R. Hutton, W, 3-0.

A. Flanagan—E. O'Reilly, T, d W. Messing—T. J. Rifenbary, W, ½ to 0.

Dr. J. Olivet—J. O'Connor, T, and L. Alcon—M. Levy, W, halved match, 1½ to 1½.

R. Leventhal—A. Heisman, W, d Dr. J. Jacobson—H. LeFevre Jr., T, 3 to 0.

B. Cohen—R. LeFevre, W, d C. Vogel—C. Tiano, T, 2 to 1.

B. Van Aken—L. Randall, W, and A. Boice—G. Hughes, T, halved match at 1½ to 1½.

M. Davenport—Dr. G. Rifenbary, W, d Dr. D. Meyers—G. Modjeska, T, 2 to 1.

C. Raichle—D. Davenport, W, d L. Smith—A. B. Shufeldt, T, 3 to 0.

R. Cullum—B. Daley, W, d Dr. R. Ball—E. Modjeska, T, 3 to 0.

A. A. Davis—Ed. Tongue, W, d B. Haver—N. L. Haver, T, 3 to 0.

J. W. Bailey—Dr. F. Holcomb, W, d Ed. Remmert—J. Van Gonsic, T, 2½ to ½.

Hogan Captures Third Straight Open Crown

Sensational 67 Turns Trick

Birmingham, Mich., June 18 (AP)—If he had chosen a career of gloves instead of golf, Ben Hogan undoubtedly would have been welterweight champion of the world.

If he had picked baseball instead of bunkers, it stands that he would have been another Ty Cobb.

Here is one of the great all-time competitors in sports.

He is a bulldog. He has nothing but contempt for odds.

For that reason the 38-year-old former caddy from Fort Worth, Tex., is more firmly entrenched today as king of golf.

Last Saturday he won the U. S. Open championship, the greatest test of them all, for the third time in four years. Actually it's the same as three in a row since he missed 1949 because of an automobile accident which was expected to sideline him for keeps.

At the same time—and what he said gave him the greatest satisfaction, he handed the trap-infested Oakland Hills, the course nobody could beat, a shellacking it will remember forever.

Hogan himself gave a good insight into his battling nature while chatting with newsmen after his Oakland Hills triumph.

"Somebody said I'll probably lose my incentive now that I've won the Open three times," he said. "That's tommyrot. Every time I step out on the course I'm going to do my darndest to win."

Beat Tough Course

Ben also had some remarks about the course that had baffled him and 161 other crack golfers for most of three days.

"I sure wanted to bring her to her knees," he said. "I was disappointed when I didn't do it in the morning—(he got a 71). I went out in the afternoon determined to do it."

And he did—with a blistering three-under-par 67.

Hogan's final two rounds of 71 and 67 gave him a 72-hole total of 287, the same score with which he won at Philadelphia's Merion a year ago.

He was five strokes back of Bobby Locke going into the final holes and was counted out. He was two strokes back of Locke and Jimmy Demaret after 54 holes.

Then came his amazing finish, for which he now owns the full copyright.

He beat the best golfers in the world — including British Open champion Locke and Argentina's spectacular Roberto De Vicenzo.

Only two men broke Oakland Hills' par 70, Hogan with his 67, Clayton Heafner with a 69 which gave him second place at 289. Locke was third with 291 and others were strung out from there.

Bob Oliner Gets Release

Big Bob Oliner, the light-hitting third sacker, who has had more than his share of trouble trying to find the handle on ground balls, drew his unconditional release from the Colonials today.

General Manager Addison Jones said the Colonials would return Manager Joel Kern to third base and try a newcomer, Duke Cross, Negro ex-House of David player, at shortstop in the next few days. Cross, a resident of Yonkers, was signed to a contract yesterday.

Jones also revealed that the Colonials are dickering with the Cleveland Indians for the contract of Russell Royster, Harrisburg, Pa., Negro right hander, who has a 7-0 record in the Class B Inter-state League.

Ismael "Chico" Alvarado, Puerto Rican southpaw, has been recalled by the St. Hyacinthe club of the Canadian Provincial League which is managed by Hank Camelli.

The Colonials are momentarily expecting the arrival of another new infielder, Jones said.

Week-End Sports

(By The Associated Press)

Birmingham, Mich.—Ben Hogan closed with a 67 for a total of 287 to win the U. S. Open championship.

Columbus, O.—Barbara Bruning of Wellesley won the Women's National Collegiate championship.

Great Neck, N. Y.—Patty Berg won the Women's Cross-Country Weathervane tournament by one stroke in a playoff with Babe Didrickson Zaharias.

Omaha—Oklahoma nipped Tennessee, 3-2, to win the NCAA championship.

Marietta, O.—Wisconsin scored a big upset to win the varsity race of the Intercollegiate Rowing Association Regatta.

Seattle — The University of Southern California captured the NCAA title.

New York — Henry Dreyer threw the 56-pound weight 41 feet 7½ inches, a new American record, in the Metropolitan AAU games.

New York—Counterpoint ($12.30) won the $100,000-added Belmont Stakes with Battlefield second and Count Turf seventh.

Beckenham, England — Don Candy of Australia won the Kent Lawn Tennis championship with a 3-6, 6-4, 6-2 victory over Gardnar Mulloy of Miami.

Bristol, England — Straight Clark, Pasadena, Calif., and Beverly Baker, Santa Monica, Calif., won singles titles in the west of England championships.

London—The Philippines and Western Germany joined Sweden in the semi-final round of the European Davis Cup eliminations while Italy took a 2-0 lead over Poland.

Yesterday's Stars

(By The Associated Press)

Batting—Stan Musial, Cards—Clouted two homers, his second coming in the 10th inning to defeat the Phillies, 5-4.

Pitching—Allie Reynolds, Yankees—Pitched a four-hitter as the Yankees defeated the Tigers, 5-0.

★★★ Learn Golf From the Stars ★★★

By NEA Service

Eleventh of a series written and illustrated for NEA Service

By LEW WORSHAM
Former U. S. Open Champion

Faced with an approach shot of about 90 yards to the green, providing you are not hitting into a stiff wind, it will be a nine iron.

The idea is to get on the green as near the cup as possible so you can one putt.

Most of us, though, will settle just to get on the green and stay out of trouble.

The first thing to consider is the stance. Plant yourself firmly, lining the ball up between your feet, perhaps slightly to the right.

Lew Worsham

Remember, instead of a whole fairway at which to shoot, there's only a small greensward, surrounded by trouble.

Your grip is shortened, the left arm still straight.

The weight is slightly to the left.

Keep your eyes on the spot on the ball you expect to meet with the club.

The weight of the body shifts to the right at the start of the backswing.

At the top of the backswing, the shoulders are turned so the back faces the hole squarely, eyes still on the ball.

The wrists are cocked, the left arm is straight.

As the downswing progresses, the weight shifts back to the left.

Balance, so essential to any well-executed shot, still is maintained.

The follow through with the nine iron is shorter than is the case of longer clubs.

Oft-times players are prone to neglect following through because the shot generally is short.

As I wrote in the P.G.A.'s Teachers' Guide, don't.

After the follow through, you may raise your eyes to see the flight of the ball.

Up to this point, the eyes must remain steadfast in their original position.

* * *

NEXT: Jimmy Demaret on the seven iron.

TOP—At the top of the backswing, Claude Harmon's shoulders are turned so the back faces the hole squarely. (NEA)

Champion Catch

Halifax (AP)—A salmon weighing 125 pounds was recorded among latest catches of Atlantic salmon in provincial rivers and streams. The Department of Fisheries reported the big one was caught at the famous St. Mary's Stream in Guysborough. Average weight is around nine pounds.

Chairs Very Ancient

Chairs are very ancient, but until the 16th Century they were used as emblems of official splendor rather than for common utility.

Culloton, Black, Hoffman, Higgins Are Named Little League Coaches

KAA Chooses Veteran Stars

Appointment of four prominent local baseball figures as coaches for Kingston's first Little League program were announced today by Bob Umpleby, president of the Kingston Athletic Association, sponsors of Little League.

Heading the list is perhaps the city's best known baseball hero, Bernard A. "Bud" Culloton, a star flinger with the legendary original Colonials.

Others named include Joe Hoffman, veteran player and manager; Walt Black, a fabulous southpaw of the middle 30s, and Charlie Higgins.

Kingston fans will recognize the names of the first three immediately, and although Higgins is a comparative newcomer to the local scene, he has a solid background of high school and semi-pro experience in the Wilkes-Barre, Pa., area. He is associated locally with the Standard Furniture Company.

Umpleby Pleased

President Umpleby expressed confidence in the four selections and said they would lend valuable experience, color and class to the Little League setup.

"All four of these men have demonstrated interest in junior baseball through the years, including the recent KAA summer programs," Umpleby said. "We of KAA are very happy to be able to have their services."

Each coach will direct a team to be announced early this week and will work in conjunction with a "manager" selected by the kid players.

The greatest of Kingston pitchers (Myron Allen fans, please forgive) Culloton was the bellwether of the original Colonial staff, following his graduation from Fordham University where he was an all-time athletic great. He was signed by the Pittsburgh Pirates after losing a dazzling 10-inning exhibition to them at the old Fair Grounds and was a member of two National League pennant winners.

30-Year Veteran

Joe Hoffman has been part of the Kingston baseball scene for nearly 30 years. He played with the original Colonials and with virtually every semi-pro team of note in the area in the last three decades.

Upon his retirement as an active player, Hoffman took to coaching and managing and piloted the powerful Kingston Recreations for several seasons. In recent years he has been identified with the City Baseball League and his Chez Emile squads have dominated the twilight circuit for the past two seasons.

An unfortunate accident curbed Walt Black's pitching career about 15 years ago when he was at the peak of his form. An old Industrial League product, he was pitching phenomenal ball for John McCardle's All Stars.

The KAA's Little League is scheduled to start Saturday, June 23, at St. Mary's Field.

WANT A GOV'T. JOB?
Start as High as $3,450.00 a Year
MEN — WOMEN
BE READY WHEN NEXT KINGSTON AND VICINITY EXAMINATIONS ARE HELD
Prepare Immediately In Your Own Home
VETERANS GET SPECIAL PREFERENCE
Rearmament Program Creating Thousands of Additional Appointments
Full Particulars and 32-Page Book on Civil Service Free
Use of this coupon may mean much to you. Write your name and address on coupon and mail at once. Although not government sponsored, this can be the first step in your getting a big pay U. S. Government Job.
FRANKLIN INSTITUTE
Dept. Y-329, Rochester 4, N. Y.
Rush to me, entirely free of charge, (1) a full description of U.S. Government Jobs; (2) Free copy of illustrated 32-page book: "How to Get a U.S. Government Job"; (3) Sample test questions; (4) Tell me how to qualify for a U. S. Government Job.
Name .....
Street .....
City ..... Age? .....
Use This Coupon Before You Mislay It—Write or Print Plainly

1951 PHILCO TELEVISION
Extra Power for "Fringe" Area
ARACE APPLIANCES
622 B'WAY PHONE 569

Thrilling PARI-MUTUEL HARNESS RACING
• POST TIME 8:15 P.M.
• DAILY DOUBLE CLOSES 8 P.M.
• ADMISSION $1.25 (incl. Tax)
• Dinner Served in Club House 6 to 9
COME TO Saratoga RACEWAY
SARATOGA SPRINGS, N. Y.

RUN OF THE MILL
MEN'S STRING KNIT
POLO SHIRTS
ASSORTED COLORS
IN SIZES S-M-L
(SELLS FOR MUCH MORE)
$1.29
DEE DEE
106 PRINCE ST.
OVER A&P
OPEN DAILY 9:30 to 4:30. SAT. to 3 P. M.

Colonials Defeat Amsterdam, 9-7 on Saturday; Lose Sunday's Game, 6-1

League Splits Season; 2nd Half Opens July 3

Business perked up financially and artistically for the Colonials over the week-end, with a total of 1144 paid admissions filing through the turnstiles for the two-game set the locals split with the Amsterdam Rugmakers.

The Colonials outslugged the visitors, 9 to 7, Saturday night before 825 customers, the largest attendance since opening night.

Amsterdam got brilliant two-hit pitching from Lou Paz, of nearby Montgomery, N. Y., to capture Sunday's afternoon game, 6 to 1, before 319 fans.

Big Sam Piacentino spoiled a one-hit shutout for Paz with a 355-foot blast over the left field fence with one out in the ninth inning of the Sabbath contest.

Split Season

Week-end developments in the Can-Am League and on the local scene intensified plans to keep the franchise rolling for the remainder of the season.

The Class C League adopted a split season schedule Saturday at a meeting in Oneonta. The move was made to boost attendance and help the financial condition of the second-division clubs.

Under a split schedule plan, the first half of the current season will end on July 2. On the next day, all teams will be given a clean slate for the second half. The team with the best overall record at the close of the season will take the pennant.

League President Albert E. Howghton of Schenectady and others attending Saturday's meeting said they believed the new plan might help boost interest in the clubs giving the weaker teams a chance to build up their second-half standings.

Seven-Run Rally

The Colonials enjoyed a seven-run inning Saturday night to highlight its seventh win of the season, 9 to 7. The Rugmakers assaulted starter Frank Seeley rather vigorously and led 6 to 1 when the Colonials came to bat in the bottom of the third.

Ten men batted, with Lou Kramberg hitting twice. Dennis Healey, Joel Kern, Sam Piacentino, Joe Niro and Jack Allen singled in the big frame; Lou Kramberg and Red Klinger walked and Tony Gomez inserted a pinch-hit double with the sacks loaded.

The Colonial barrage routed Don Sundlov, the Amsterdam starter and brought on Tom Mollica and Steve Krall, a swift right hander, contrived to check the Colonials with only two hits and a run for the rest of the way.

In Vince Canepa, however, they found a worthy foe. The veteran righty permitted only four hits and a run in the last six innings to register his third victory of the season.

Joe Niro rapped three singles and knocked in two runs in the Saturday game, while Healey, Piacentino and Jack Allen each had two hits. Bob Wehner homered for the Rugmakers in the second.

Paz was absolute master of the Colonials in Sunday's game. Lou Kramberg's solid single in the fourth and Sam Piacentino's ninth-inning homer were the only hits off the young ace. Sam was the only Colonial to advance past first base. Paz walked four and fanned six. Dick Connors, who was not too sharp in the early frames, was charged with the defeat.

COLONIAL CAPERS: The locals knocked off six double plays in the two games, four on Sunday. Jack Allen and Jack Crimston figured in double plays from the outfield. Piacentino made several spectacular catches in yesterday's game. His homer had the old Piacentino trademark, a long towering blast over the left field fence. David Petruski, of 41 Hudson street, was winner of the television set Saturday night. After a two-day stand in Rome, the Colonials return home for five straight days of action, starting with Wednesday's twi-night twin-bill with the league leading Pittsfield Electrics. Front office burned up long distance wires over the week-end trying to land player help for the second half which opens on July 3. Amsterdam expected to deliver infielder in next few days. The first 200 ladies who enter the park for Wednesday's doubleheader will receive a beautiful orchid flown to Kingston fro Honolulu. Sunday's paid attendance of 319 following 825 turnout and Colonial triumph may have proved that the sunbaked concrete stands at municipal stadium are no inducement for fans on hot afternoons like yesterday. Next Sunday's contest probably will be switched to the mazdas.

Colonial Boxscore

(Saturday's Game)

Amsterdam (7)

	AB	R	H	PO	A	E
Barham, ss	5	0	1	3	1	0
Marino, 2b	2	1	0	4	1	0
Casanova, rf	4	2	2	0	1	0
Jones, 1b	4	0	0	7	2	0
Wehner, cf	5	2	2	0	0	0
Posipanka, 3b	3	2	2	1	5	1
Smith, lf	4	0	2	3	0	0
Miastowski, c	4	0	2	6	1	0
Sundlov, p	1	0	0	0	0	0
Mollica, p	2	0	0	0	1	0
Krall, p	0	0	0	0	0	0
Stuhlmiller	1	0	0	0	0	0
Totals	35	7	11	24	12	1

Kingston (9)

	AB	R	H	PO	A	E
Healey, 2b	4	0	2	0	7	0
Kramberg, cf	4	1	0	1	0	0
Kern, ss	4	2	1	4	2	0
Piacentino, lf	3	2	2	5	1	0
Niro, c	5	1	3	4	1	0
Allen, rf	5	1	2	3	1	0
Klinger, 1b	2	1	1	9	0	0
Oliner, p	4	0	0	1	0	2
Seeley, p	1	0	0	0	0	0
Canepa, p	1	0	0	0	0	0
**Gomez	1	1	1	0	0	0
Totals	34	9	12	27	12	2

*—Fanned for Mollica in 8th.
**—Doubled for Seeley in 3rd.
Score by innings:
Amsterdam .. 024 010 000—7 11 1
Kingston .... 017 100 00x—9 12 2

Runs batted in: Wehner 3, Posipanka 2, Smith, Miastowski, Healey 2, Piacentino, Niro 2, Allen, Gomez. Two-base hits: Gomez, Allen, Casanova, Posipanka 2, Miastowski. Home runs: Wehner. Stolen bases: Kern, Canepa. Sacrifices: Healey. Double plays: Posipanka-Marino-Jones; Allen-Kern; Healey-Kern-Klinger. Left on bases: Amsterdam 7, Kingston 12. Bases on balls: Seeley 2, Sundlov 1, Mollica 6, Krall 1, Canepa 4. Strikeouts: Seeley 1, Mollica 5, Krall 1, Canepa 3. Hits off: Sundlov 8 for 6 runs in 2 innings (none out in 3rd); Mollica 3 for 3 runs in 5 innings; Krall 1 for 0 runs in 1 inning; Seeley 7 for 6 runs in 3 innings; Canepa 4 for 1 runs in 6 innings. Hit by pitcher: Oliner by Mollica. Wild pitches: Mollica; winning pitcher, Canepa; losing pitcher, Mollica. Umpires: Mallabon and Terry. Time: 2:35.

(Sunday Game)

Amsterdam (6)

	AB	R	H	PO	A	E
Krings, 2b	5	0	1	3	1	0
Marino, ss	5	1	2	1	4	1
Casanova, rf	4	0	1	4	0	0
Posipanka, 3b	4	3	2	0	2	0
Jones, 1b	4	1	2	6	0	0
Wehner, cf	5	1	3	3	0	0
Stuhlmiller, c	4	0	1	6	0	0
Smith, lf	3	0	1	4	0	0
Paz, p	4	0	2	0	1	0
Totals	38	6	15	27	7	1

Kingston (1)

	AB	R	H	PO	A	E
Healey, 2b	4	0	0	3	2	0
Kramberg, cf, 3b	4	0	1	7	0	0
Kern, ss	3	0	0	3	3	0
Piacentino, lf	4	1	1	2	0	1
Niro, c	3	0	0	2	1	0
Allen, rf	2	0	0	1	0	1
Klinger, 1b	4	0	0	6	1	0
Oliner, 3b	2	0	0	1	3	1
Connors, p	3	0	0	0	1	0
*Gomez	1	0	0	0	0	0
Ormiston, cf	0	0	0	2	1	0
Totals	30	1	2	27	12	3

*—Grounded out for Oliner in 7th.
Score by innings:
Amsterdam ..... 022 010 001—6
Kingston ..... 000 000 001—1

Runs batted in: Wehner 2, Stuhlmiller 2, Paz, Piacentino. Two-base hits: Casanova, Smith. Home runs: Piacentino. Double plays: Klinger-Kern-Klinger; Ormiston-Kramberg; Oliner-Healey-Klinger; Healey-Kern-Klinger. Left on bases: Amsterdam 11; Kingston 6. Bases on balls: Connors 6, Paz 4. Strikeouts: Connors 1, Paz 6. Umpires: Terry and Mallabon. Time: 2:30.

Before You Go On Your Vacation Trip Check Your

AUTO INSURANCE with

Michael J. LARKIN

—GENERAL INSURANCE—
296 Wall St., Kingston
Phone 1498

NIGHT BASEBALL

Wednesday - Thursday
June 20-21
8 p. m. Municipal Stadium
KINGSTON COLONIALS
VS.
PITTSFIELD
Adults 62c, plus tax
Children under 12 . . 35c

FIREWORKS JULY 4

Twaalfskill Upsets Wiltwyck in Inter-Club, 34-27

THE SCOREBOARD

By JOE REICHLER
(Associated Press Sports Writer)

Attention Latin America!

Muchas Gracias, Habana! Viva Luis Aloma! Viva Crestes Minoso! Arriba Caracas! Arriba Chico Carrasquel

Meaning Manager Paul Richards and his Chicago White Sox are grateful to Havana, Cuba and Caracas, Venezuela for their contributions to American "beisbol."

Aloma, Minoso and Carrasquel were the big guns yesterday as the American League-leading Medias Blanca (White Sox) swept a double-header from the Athletics 4-1 and 9-0, to snap a three-game losing streak in Philadelphia.

Chicago's double win increased its first-place margin over New York to 3½ games despite the Yankees' 5-0 victory over Detroit. Boston's third-place Red Sox took two from St. Louis, 5-4 and 3-0, to remain five games off the pace. Washington swept a three-game series from Cleveland with a 5-1 triumph.

Brooks Pick Up

Brooklyn widened its National League lead over the New York Giants to six games with a 3-2 win at Chicago as Pittsburgh defeated the Giants, 11-5, in the first game of a twin bill. The second game was called in Pittsburgh's half of the eighth inning because of the Sunday law. The score was tied at 6-6. The game will be resumed July 24.

The St. Louis Cards won their third straight from the Philadelphia Phils, 5-4. Cincinnati and Boston divided a doubleheader. The Reds won the opener, 2-1. The Braves took the second, 5-0.

Yankee Allie Reynolds hurled his second shutout and sixth win of the year, limiting the Tigers to four hits.

Ted Williams batted in two runs in each game as the Red Sox kept pace with the league leaders. Ray Scarborough won his fourth in the opener and Mel Parnell twirled an eight-hit shutout for his seventh win.

Shutout for Sanford

Freddy Sanford, pitching his first game since his acquisition from the Yankees, won a three-hitter for Washington over Cleveland.

A home run by Roy Campanella with one out and Gil Hodges on base in the top of the ninth gave the Dodgers their 3-2 win in Chicago.

Howie Pollet made his first start for the Pirates and was credited with Pittsburgh's victory over the Giants.

The second game was called with one out and a man on first base in the Pirates' half of the eighth.

Stan Musial homered in St. Louis' half of the 10th to beat the Phils. It was Stan's second homer of the game and 14th of the season. Reliever Gerry Staley won his eighth game. Russ Meyer was the loser.

Rookie Chet Nichols shut out the Reds with eight hits to defeat Ewell Blackwell after Harry Perkowski of Cincinnati had outdueled Johnny Sain of Boston in the opener of the twin bill.

Hogan Captures Third Straight Open Crown

Sensational 67 Turns Trick

Birmingham, Mich., June 18 (AP)—If he had chosen a career of gloves instead of golf, Ben Hogan undoubtedly would have been welterweight champion of the world.

If he had picked baseball instead of bunkers, it stands that he would have been another Ty Cobb.

Here is one of the great all-time competitors in sports.

He is a bulldog. He has nothing but contempt for odds.

For that reason the 38-year-old former caddy from Fort Worth, Tex., is more firmly entrenched today as king of golf.

Last Saturday he won the U. S. Open championship, the greatest test of them all, for the third time in four years. Actually it's the same as three in a row since he missed 1949 because of an automobile accident which was expected to sideline him for keeps.

At the same time—and what he said gave him the greatest satisfaction, he handed the trap-infested Oakland Hills, the course nobody could beat, a shellacking it will remember forever.

Hogan himself gave a good insight into his battling nature while chatting with newsmen after his Oakland Hills triumph.

"Somebody said I'll probably lose my incentive now that I've won the Open three times," he said. "That's tommyrot. Every time I step out on the course I'm going to do my darndest to win."

Beat Tough Course

Ben also had some remarks about the course that had baffled him and 161 other crack golfers for most of three days.

"I sure wanted to bring her to her knees," he said. "I was disappointed when I didn't do it in the morning—(he got a 71). I went out in the afternoon determined to do it."

And he did—with a blistering three-under-par 67.

Hogan's final two rounds of 71 and 67 gave him a 72-hole total of 287, the same score with which he won at Philadelphia's Merion a year ago.

He was five strokes back of Bobby Locke going into the final holes and was counted out. He was two strokes back of Locke and Jimmy Demaret after 54 holes.

Then came his amazing finish, for which he now owns the full copyright.

He beat the best golfers in the world — including British Open champion Locke and Argentina's spectacular Roberto De Vicenzo.

Only two men broke Oakland Hills' par 70, Hogan with his 67, Clayton Heafner with a 69 which gave him second place at 289. Locke was third with 291 and others were strung out from there.

Bob Oliner Gets Release

Big Bob Oliner, the light-hitting third sacker, who has had more than his share of trouble trying to find the handle on ground balls, drew his unconditional release from the Colonials today.

General Manager Addison Jones said the Colonials would return Manager Joel Kern to third base and try a newcomer, Duke Cross, Negro ex-House of David player, at shortstop in the next few days. Cross, a resident of Yonkers, was signed to a contract yesterday.

Jones also revealed that the Colonials are dickering with the Cleveland Indians for the contract of Russell Royster, Harrisburg, Pa., Negro right hander, who has a 7-0 record in the Class B Inter-state League.

Ismael "Chico" Alvarado, Puerto Rican southpaw, has been recalled by the St. Hyacinthe club of the Canadian Provincial League which is managed by Hank Camelli.

The Colonials are momentarily expecting the arrival of another new infielder, Jones said.

Week-End Sports

(By The Associated Press)

Birmingham, Mich.—Ben Hogan closed with a 67 for a total of 287 to win the U. S. Open championship.

Columbus, O.—Barbara Bruning of Wellesley won the Women's National Collegiate championship.

Great Neck, N. Y.—Patty Berg won the Women's Cross-Country Weathervane tournament by one stroke in a playoff with Babe Didrickson Zaharias.

Omaha—Oklahoma nipped Tennessee, 3-2, to win the NCAA championship.

Marietta, O.—Wisconsin scored a big upset to win the varsity race of the Intercollegiate Rowing Association Regatta.

Seattle—The University of Southern California captured the NCAA title.

New York—Henry Dreyer threw the 56-pound weight 41 feet 7½ inches, a new American record, in the Metropolitan AAU games.

New York—Counterpoint ($12.30) won the $100,000-added Belmont Stakes with Battlefield second and Count Turf seventh.

Beckenham, England — Don Candy of Australia won the Kent Lawn Tennis championship with a 3-6, 6-4, 6-2 victory over Gardnar Mulloy of Miami.

Bristol, England — Straight Clark, Pasadena, Calif., and Beverly Baker, Santa Monica, Calif., won singles titles in the west of England championships.

London—The Philippines and Western Germany joined Sweden in the semi-final round of the European Davis Cup eliminations while Italy took a 2-0 lead over Poland.

Yesterday's Stars

(By The Associated Press)

Batting—Stan Musial, Cards—Clouted two homers, his second coming in the 10th inning to defeat the Phillies, 5-4.

Pitching—Allie Reynolds, Yankees—Pitched a four-hitter as the Yankees defeated the Tigers, 5-0.

FOUR OF A KIND—ALL ACES

The Freeman photographer caught up with the city's four top golfers on the fifth green at Wiltwyck during Sunday's inter-club match between Wiltwyck and Twaalfskill. Left to right, Bill Van Aken, Wiltwyck and city champion; George Hughes, Leon Randall and Alvin Boice, Twaalfskill champion, about to draw a bead on a putt. The high-powered foursome halved their match with a point and a half each. (Wagenfohr Photo)

SCENE ON TWAALFSKILL GREENS

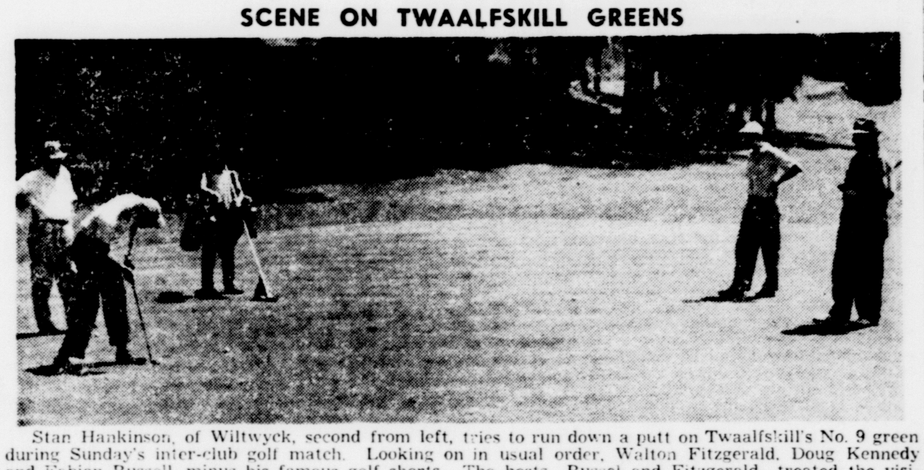

Stan Hankinson, of Wiltwyck, second from left, tries to run down a putt on Twaalfskill's No. 9 green during Sunday's inter-club golf match. Looking on in usual order, Walton Fitzgerald, Doug Kennedy and Fabian Russell, minus his famous golf shorts. The hosts—Russel and Fitzgerald—treated the visitors to a 3-0 beating. (Wagenfohr Photo).

Winners Show Great Form On Home Greens

Boice-Hughes Halve Van Aken-Randall

Flashing almost perfect form on their home greens, Twaalfskill Golf Club swingers upset Wiltwyck, 34 to 27, Sunday in the first half of the annual inter-club series.

While Wiltwyck's stars racked up a good lead on the Hurley avenue links in matches involving lower handicap players, the high handicap Twaalfskill players piled up an even greater margin on the midtown fairways.

In the top foursome of the day, the Twaalfskill tandem of club champion, Alvin Boice, and runnerup George Hughes, halved their match with Bill Van Aken, Wiltwyck and city champion, and Leon Randall.

Boice defeated Van Aken, while Randall won over Hughes. The teams matched best balls.

Dick Davenport and Dick Overbagh fired low medals of 73 at Wiltwyck, while Charles J. Turck's 79 was the best round at Twaalfskill. Leon Randall fired 75, George Hughes had a 76 and Alvin Boice posted 78 in the unorthodox fashion of 42-36. Bill Van Aken soared into the 80s.

In other top bracket pairings, J. Watson Bailey and Dr. Fred Holcomb, Jr., of Wiltwyck downed John Van Gonsic and Ed Remmert of Twaalfskill, 2 to ½.

Clarence "Dubby" Raichle and Dick Davenport of Wiltwyck downed Lou Smith and Dan Shufeldt of Twaalfskill, 3 to 0.

Twaalfskill assured its victory with several 3-0 sweeps. Fabian Russell and Walton Fitzgerald whipped Stan Hankinson and Doug Kennedy via the 3-0 route.

Other three-point tandems for the winners were H. Barrows and John Matthews; Dick Overbagh and Jim Dwyer; Dr. Michael Diacovo and Charles J. Turck; Fred Ertel and Bob O'Reilly; while Allan Tobias and John Schoonmaker picked up 2½ points for Twaalfskill in their match with the Kantrowitz brothers.

The summaries:

F. Russell—W Fitzgerald, T, defeated S. Hankinson—D. Kennedy, W, 3 to 0.

F. Campochiaro—L. Netter, T, defeated Dr. Saul Goldfarb—Charles Mierowitz, W, 2 to 1.

H. Barrows—J. Matthews, T, d J. Winters—A. J. Anderson, W, 3 to 0.

A. Streifer—Dr. F. Carr, T, d H. Yorke—B. Powell, W, 2 to 1.

R. Overbaugh—J. Dwyer, T, d A. Organtini—I. Trowbridge, W, 3 to 0.

T. Young, T, d R. Garraghan, W, 1-0.

H. Green—H. Wieber, W, d Dr. R. F. Moseley—W. Fuller, T, 2 to 1.

Dr. R. McCaig—E. Schirmer, T, d L. Bruhn—E. LeFevre, W, 2 to 1.

Dr. M. Diacovo—C. J. Turck, T, d A. A. Davis—W. R. McClements, W, 3 to 0.

A. Tobias—J. Schoonmaker, T, d L. Kantrowitz—H. Kantrowitz, W, 2½ to ½.

F. Ertel—B. O'Reilly, T, d R. Gardner—R. Hutton, W, 3-0.

A. Flanagan—E. O'Reilly, T, d W. Messing—T. J. Rifenbary, W, 3 to 0.

Dr. J. Olivet—J. O'Connor, T, and L. Alcon—M. Levy, W, halved match, 1½ to 1½.

R. Leventhal—A. Heisman, W, d Dr. J. Jacobson—H. LeFevre Jr., T, 3 to 0.

B. Cohen—R. LeFevre, W, d C. Vogel—C. Tiano, T, 2 to 1.

B. Van Aken—L. Randall, W, and A. Boice—G. Hughes, T, halved match at 1½ to 1½.

M. Davenport—Dr. G. Rifenbary, W, d Dr. D. Meyers—G. Modjeska, T, 2 to 1.

C. Raichle—D. Davenport, W, d L. Smith—A. B. Shufeldt, T, 3 to 0.

R. Cullum—B. Daley, W, d Dr. R. Ball—E. Modjeska, T, 3 to 0.

A. A. Davis—Ed. Tongue, W, d B. Haver—N. L. Haver, T, 3 to 0.

J. W. Bailey—Dr. F. Holcomb, W, d Ed. Remmert—J. Van Gonsic, T, 2½ to ½.

Learn Golf From the Stars

By NEA Service

Eleventh of a series written and illustrated for NEA Service

By LEW WORSHAM
Former U. S. Open Champion

Faced with an approach shot of about 90 yards to the green, providing you are not hitting into a stiff wind, it will be a nine iron.

Lew Worsham

The idea is to get on the green as near the cup as possible so you can one putt.

Most of us, though, will settle just to get on the green and stay out of trouble.

The first thing to consider is the stance. Plant yourself firmly, lining the ball up between your feet, perhaps slightly to the right.

Remember, instead of a whole fairway at which to shoot, there's only a small greensward, surrounded by trouble.

Your grip is shortened, the left arm still straight.

The weight is slightly to the left.

Keep your eyes on the spot on the ball you expect to meet with the club.

The weight of the body shifts to the right at the start of the backswing.

At the top of the backswing, the shoulders are turned so the back faces the hole squarely, eyes still on the ball.

The wrists are cocked, the left arm is straight.

As the downswing progresses, the weight shifts back to the left.

Balance, so essential to any well-executed shot, still is maintained.

The follow through with the nine iron is shorter than is the case of longer clubs.

Oft-times players are prone to neglect following through because the shot generally is short.

As I wrote in the P.G.A.'s Teachers' Guide, don't.

After the follow through, you may raise your eyes to see the flight of the ball.

Up to this point, the eyes must remain steadfast in their original position.

* * *

NEXT: Jimmy Demaret on the seven iron.

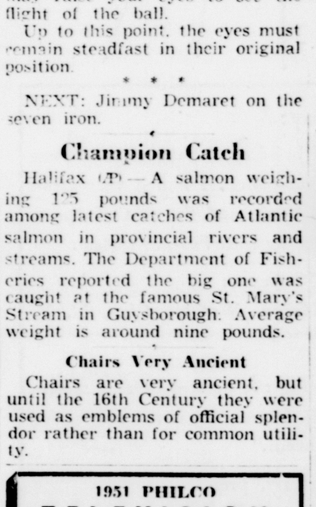

TOP—At the top of the backswing, Claude Harmon's shoulders are turned so the back faces the hole squarely. (NEA)

Champion Catch

Halifax (AP)—A salmon weighing 125 pounds was recorded among latest catches of Atlantic salmon in provincial rivers and streams. The Department of Fisheries reported the big one was caught at the famous St. Mary's Stream in Guysborough. Average weight is around nine pounds.

Chairs Very Ancient

Chairs are very ancient, but until the 16th Century they were used as emblems of official splendor rather than for common utility.

1951 PHILCO TELEVISION
Extra Power for "Fringe" Area
ARACE APPLIANCES
622 R'WAY PHONE 569

Thrilling PARI-MUTUEL HARNESS RACING

• POST TIME 8:15 P.M.
• DAILY DOUBLE CLOSES 8 P.M.
• ADMISSION $1.25 (incl. Tax)
• Dinner Served in Club House 6 to 9

COME TO Saratoga RACEWAY
SARATOGA SPRINGS, N.Y.

WANT A GOV'T. JOB?

Start as High as $3,450.00 a Year

MEN — WOMEN

BE READY WHEN NEXT KINGSTON AND VICINITY EXAMINATIONS ARE HELD

Prepare Immediately In Your Own Home
VETERANS GET SPECIAL PREFERENCE

Rearmament Program Creating Thousands of Additional Appointments

Full Particulars and 32-Page Book on Civil Service Free

Use of this coupon may mean much to you. Write your name and address on coupon and mail at once. Although not government sponsored, this can be the first step in your getting a big pay U. S. Government Job.

FRANKLIN INSTITUTE
Dept. Y-329, Rochester 4, N. Y.

Rush to me, entirely free of charge, (1) a full description of U.S. Government Jobs; (2) Free copy of illustrated 32-page book: "How to Get a U.S. Government Job"; (3) Sample test questions; (4) Tell me how to qualify for a U. S. Government Job.

Name .....
Street .....
City ..... Age? .....

Use This Coupon Before You Mislay It—Write or Print Plainly

Culloton, Black, Hoffman, Higgins Are Named Little League Coaches

KAA Chooses Veteran Stars

Appointment of four prominent local baseball figures as coaches for Kingston's first Little League program were announced today by Bob Umpleby, president of the Kingston Athletic Association, sponsors of Little League.

Heading the list is perhaps the city's best known baseball hero, Bernard A. "Bud" Culloton, a star flinger with the legendary original Colonials.

Others named include Joe Hoffman, veteran player and manager; Walt Black, a fabulous southpaw of the middle 30s, and Charlie Higgins.

Kingston fans will recognize the names of the first three immediately, and although Higgins is a comparative newcomer to the local scene, he has a solid background of high school and semi-pro experience in the Wilkes-Barre, Pa., area. He is associated locally with the Standard Furniture Company.

Umpleby Pleased

President Umpleby expressed confidence in the four selections and said they would lend valuable experience, color and class to the Little League setup.

"All four of these men have demonstrated interest in junior baseball through the years, including the recent KAA summer programs," Umpleby said. "We of KAA are very happy to be able to have their services."

Each coach will direct a team to be announced early this week and will work in conjunction with a "manager" selected by the kid players.

The greatest of Kingston pitchers (Myron Allen fans, please forgive) Culloton was the bellwether of the original Colonial staff, following his graduation from Fordham University where he was an all-time athletic great. He was signed by the Pittsburgh Pirates after losing a dazzling 10-inning exhibition to them at the old Fair Grounds and was a member of two National League pennant winners.

30-Year Veteran

Joe Hoffman has been part of the Kingston baseball scene for nearly 30 years. He played with the original Colonials and with virtually every semi-pro team of note in the area in the last three decades.

Upon his retirement as an active player, Hoffman took to coaching and managing and piloted the powerful Kingston Recreations for several seasons. In recent years he has been identified with the City Baseball League and his Chez Emile squads have dominated the twilight circuit for the past two seasons.

An unfortunate accident curbed Walt Black's pitching career about 15 years ago when he was at the peak of his form. An old Industrial League product, he was pitching phenomenal ball for John McCardle's All Stars.

The KAA's Little League is scheduled to start Saturday, June 23, at St. Mary's Field.

RUN OF THE MILL
MEN'S STRING KNIT
POLO SHIRTS
ASSORTED COLORS
IN SIZES S-M-L
(SELLS FOR MUCH MORE)
$1.29
DEE DEE
106 PRINCE ST. OVER A&P
OPEN DAILY 9:30 to 4:30. SAT. to 3 P. M.

Pretenders to Chez Emile's Twi Throne Face Rough Going in Games This Week

Old Caps, Wiltwyck Schedules Rugged

Three teams are in the thick of the City League pennant race, with Chez Emile in the catbird seat as the twilight tossers resume activities this evening at the Athletic Field.

Joe Hoffman's Chezzie have won five out of six starts, but Old Caps and Wiltwyck Motors, with identical records of 3 and 1, are as well off in the important "lost Column" as the league leaders.

Both teams, however, must take their remaining two sets in order to tie the leaders and that is a physical impossibility, since they clash head-on in Thursday's feature.

Jones Dairy, a perennial powerhouse that has dropped three straight, may prove bad medicine for Old Capitals in this evening's clash. Ferraro's Bowlodrome, a rugged club when their defense is up to snuff, may put Wiltwyck Motors through the crucible tomorrow evening.

Felipe Leads Hitters

"Flippy" Felipe, of Old Capitals, is leading the individual hitters with a rousing .555 average. Joe Messinger, the league statistician revealed today. He also leads in doubles with three.

The statistical leaders:
Batting—Felipe (OC), .555.
Runs—Lindhurst (CE), 6.
Runs batted in—Dulin (FB), 7.
Hits—Munson (BG) 6.
Doubles—Felipe (OC), 3.
Home Runs—Rathbun (WM), 2.
Pitching—Tierney (BG) 2-0.
Earned-run-average: Tierney (BG) and Searfoss (CE) 0.00.
Strikeouts—Watzka (FB) 28; Tierney (BG) 25.

Brooklyn Man Drowns

Lake Peekskill, N. Y., June 18 (AP)—Solomon Ashley, 21, of Brooklyn, drowned yesterday while swimming in Lake Peekskill. Ashley's body was recovered by one of several companions with whom he had gone swimming.

Will Attend Meeting

All licensed practical nurses of Ulster county are invited to attend the regular meeting to be held on Thursday evening, June 21, at 8 o'clock at the court house, when the Practical Nurses of New York, Inc., will hold their meeting.

Local Bus Bulletin

Kingston bus terminals located as follows:
Trailways Bus Depot, 495 Broadway, opposite Central P. O. Tel. 744.
Trailways Bus Terminal, Crown St.; Central Bus Terminal, opposite West Uptown Bus Terminal, Crown St.; Central Bus Terminal, opposite West Shore Railroad Station. Phone 1374. Downtown Bus Terminal at Johnston's Drug Store, 34 East Strand.

MOUNTAIN VIEW COACH LINES, INC.
Effective March 15, 1951

Kingston to Poughkeepsie and Newburgh
Leave Trailways Terminal

•	7:20 A.M.
Daily	8:30 A.M.
•	10:05 A.M.
Daily	11:25 A.M.
Daily	1:10 P.M.
Daily	3:25 P.M.
Daily	5:25 P.M.
Daily	7:45 P.M.
Daily	9:40 P.M.
x	10:45 P.M.

Kingston to Saugerties Catskill and Albany
Leaves Trailways Terminal

XX	7:40 A.M.
•	8:50 A.M.
Daily	10:00 A.M.
Daily	12:20 P.M.
Daily	2:15 P.M.
Daily	3:45 P.M.
?	4:20 P.M.
Daily	5:05 P.M.
•	6:30 P.M.
Daily	6:30 P.M.
C	8:50 P.M.
D	9:50 P.M.
S	10:45 P.M.
SS	11:00 P.M.

For information call 713 or 744.
• Daily except Sundays and Holidays.
x Sundays and Holidays to Poughkeepsie from Trailways Terminal only
XX Trip starts from Kingston week-days, Sundays and Holidays from Saugerties.
S To Saugerties daily except Sundays and Holidays.
SS—Sundays and Holidays to Saugerties.
? To Saugerties daily except Saturdays, Sundays and Holidays.
C Sundays only—Express.
D Trip ends at Coxsackie except Sundays and Holidays goes to Albany.
Trips leave Crown Street Terminal ten minutes earlier going south, ten minutes later going north.

ELLENVILLE TO KINGSTON

	Daily Ex. Sun. & Hol. A.M.	School Days Only A.M.	Daily A.M.	School Days Only P.M.	Sat. & Non-Sch. Days Only P.M.	Daily Ex-Sch. Days P.M.
Ellenville	6:00	7:05	*10:00	2:00	§12:50	3:00
Kerhonkson	6:15	7:20	10:15	2:15	1:05	3:15
Accord	6:25	7:30	10:25	2:25	1:15	3:25
Kripplebush	6:35	7:40	10:35	....	....	....
Stone Ridge	6:45	7:50	10:45	2:40	1:30	3:40
Marbletown	6:50	7:55	10:50	2:45	1:35	3:45
Old Hurley	6:55	8:00	10:55	2:50	1:40	3:50
Crown St. Ter.	7:05	8:10	11:05	3:00	1:50	4:00
Trailways Ter.	7:15	8:20	11:15	3:10	2:00	4:10
Central Ter.	7:20	8:25	11:20	3:15	2:05	4:15

§Does not run Sundays or Holidays.
*Does not run to Kripplebush on Sundays or Holidays.
Connections at Kingston for Albany, Poughkeepsie, Newburgh and New York City.

KINGSTON TO ELLENVILLE

	Daily Ex. Sun. & Hol. A.M.	Daily P.M.	Daily Ex. Sun. & Hol. P.M.	Daily P.M.
Central Ter.	8:35	12:15	3:30	5:15
Trailways Ter.	8:30	12:20	3:25	5:20
Crown St. Ter.	8:40	12:30	3:45	5:30
Old Hurley	8:50	12:40	3:55	5:40
Stone Ridge	9:00	12:50	4:05	5:50
Kripplebush	....	.....	4:20	6:00
Accord	9:15	1:05	4:30	6:10
Kerhonkson	9:25	1:15	4:40	6:20
Ellenville	9:40	1:30	4:55	6:35

Trips connect with buses and trains to Albany and New York City.

HIGH FALLS TO KINGSTON

	Daily Ex. Sun & Hol. A.M.	School Days Only A.M.	Daily A.M.	Daily Ex. Sun. & Hol. P.M.	School Days Only P.M.
High Falls	6:35	7:45	10:30	1:20	4:00
Stone Ridge	6:45	7:50	10:45	1:30	4:10
Marbletown	6:50	7:55	10:50	1:35	4:15
Old Hurley	6:55	8:00	10:55	1:40	4:20
Crown St. Ter.	7:05	8:10	11:05	1:50	4:30
Trailways Ter.	7:15	8:20	11:15	2:00	....
Central Ter.	7:20	8:25	11:20	2:05	....

Connections at Kingston for Albany, Poughkeepsie, Newburgh and New York City.

KINGSTON TO HIGH FALLS

	Sat. & Non-School Days Only A.M.	School Days Only A.M.	School Days Only A.M.	Daily P.M.	Daily Ex. Sun. & Hol. P.M.	Daily P.M.
Central Ter.	8:30	9:15	12:15	3:25	5:15	
Trailways Ter.	7:30	8:35	....	12:20	3:30	5:20
Crown St. Ter.	7:35	8:40	9:25	12:30	3:35	5:30
Old Hurley	7:45	8:50	9:35	12:40	3:45	5:40
Marbletown	7:50	8:55	9:40	12:45	3:50	5:45
Stone Ridge	7:55	9:00	9:45	12:50	3:55	5:50
High Falls		9:10	9:50	1:00	4:00	6:00

*Does not run Sundays or Holidays.

KINGSTON, ETC., TO WEST HURLEY, WOODSTOCK AND WILLOW
In Effect June 1, 1951

Daylight Saving Time Run Number	830 Daily Ex Sun	4 Daily	6 Daily	8 Daily	10 Fri & Sat Only
	A.M.	P.M.	P.M.	P.M.	P.M.
LEAVE—					
Kingston (Trailways)	8:45	12:40	2:40	5:15	8:15
Kingston (Central)	8:50	12:55	2:55	5:10	8:40
Kingston (Uptown)	9:00	1:00	3:00	5:20	8:50
	First Trip July 2				

Above trips connect with busses and trains from New York City. Connecting carriers: Central Greyhound Lines, Adirondack Transit Lines, Mountain View Coach Lines and West Shore Railroad.

WILLOW, LAKE HILL, BEARSVILLE, WOODSTOCK, ETC., TO KINGSTON
In Effect June 1, 1951

Daylight Saving Time Run Number	700 Daily Ex Sun	900 Daily	3 Daily	500 Daily
	A.M.	A.M.	P.M.	P.M.
LEAVE—				
Willow	7:40	10:15	4:15	6:00
Bearsville	7:52	10:30	4:30	6:15
Woodstock	7:55	10:35	4:35	6:20
West Hurley	8:05	10:38	4:38	6:23
				First Trip June 15

Above trips connect with busses and trains to New York City. Connecting carriers: Central Greyhound Lines, Adirondack Transit Lines, Mountain View Coach Lines and West Shore Railroad.

ONEONTA, DELHI, ANDES, MARGARETVILLE, FLEISCHMANNS, PINE HILL, ETC., TO KINGSTON
In Effect June 1, 1951

Daylight Saving Time Run Number	600 Daily Ex Sun	900 Daily	315 Daily	500 *Daily
LEAVE	A.M.	A.M.	P.M.	P.M.
Oneonta		7:45	1:45	3:30
Delhi		8:25	2:25	4:10
Andes		8:45	2:45	4:30
Ar. Margaretville		9:10	3:10	4:55
Lv. Margaretville	6:40	9:15	3:15	5:00
Pine Hill	7:05	9:40	3:40	5:25
Big Indian	7:10	9:45	3:45	5:30
Shandaken	7:15	9:50	3:50	5:35
Phoenicia	7:25	10:05	4:05	5:50
Shokan	7:47	10:26	4:26	6:11
Kingston (Uptown)	8:10	10:50	4:50	6:35
Kingston (Central)	8:20	10:55	4:55	6:40
Kingston (Trailways)	8:30	11:00	5:00	6:45

*First trip June 15th.
Trip No. 600 will run via Glenford Church and O'Brien's Store. All others will run on new highway.

KINGSTON, ETC., TO PINE HILL, FLEISCHMANNS, MARGARETVILLE, ANDES, DELHI AND ONEONTA
In Effect June 1, 1951

Daylight Saving Time Run Number	645 Daily	830 xzDaily Ex Sun	1115 *Daily	100 Daily	300 Daily	530 Daily	840 Fri & Sat Only
	A.M.	A.M.	A.M.	P.M.	P.M.	P.M.	P.M.
Lv. Kingston	6:45	8:45	10:55	12:40	2:40	5:15	8:55
Trailways Ter.	6:45	8:45	10:55	12:40	2:40	5:15	8:55
Central Ter.	6:50	8:50	11:10	12:55	2:55	5:10	9:10
Uptown Ter.	7:00	9:00	11:15	1:00	3:00	5:20	9:15
Shokan	7:22	....	11:37	1:22	3:22	5:42	9:37
Phoenicia	7:40	9:50	11:57	1:42	3:42	6:02	9:57
Shandaken	7:55	....	12:10	1:55	3:55	6:15	10:10
Big Indian	8:00	....	12:15	2:00	4:00	6:20	10:15
Pine Hill	8:05	....	12:20	2:05	4:05	6:25	10:20
Ar. Margaretville	8:35	....	12:50	2:35	4:35	6:50	10:50
Lv. Margaretville	8:?5	....	12:50	....	....	6:50	....
Andes	9:00	....	1:15	....	....	7:15	....
Oneonta	10:00	....	2:15	....	....	8:15	....

xFirst trip June 25.
zMt. Tremper passengers discharged at intersection Routes 28 and 212.
*First trip June 15.
NOTE: Run No. 840 will run to Delhi on Fridays only.

SMALL FRY OF SCHOOL NO. 3's TRACK CHAMPS

These "junior" members of School No. 3's grade school track champions showed great form in helping the downtown school nail down the title. The group kneeling, left to right: Fred Folwell, Thomas Childs, Howard Dawson, and James Stokes. Standing: Melvin Williams, Edward Rion and Charles Williams. (Freeman Photo)

The League Standings

Can-Am League

	W	L	Pct.	G.B.
Pittsfield	28	14	.667	...
Oneonta	27	14	.659	½
Amsterdam	26	17	.605	2½
Gloversville	20	22	.476	8
Rome	19	24	.442	9½
KINGSTON	7	36	.163	21½

Tonight's Games
KINGSTON at Rome
Gloversville at Oneonta
Pittsfield at Amsterdam

Colonial Schedule
Tonight—At Rome
Tuesday—At Rome
Wednesday—Pittsfield here (2), 6:30 p. m., Orchid Night
Thursday—Pittsfield here, 8 p. m.

Week-end Results
Sunday

Oneonta	000 000 000—0	5	3
Pittsfield	000 014 02x—7	7	0

Aylward (L), Satchik (6), Gersten (8) and Atwood; McPhail and Fitzgibbons.

Amsterdam	022 010 001—6	15	1
Kingston	000 000 001—1	2	3

Paz and Stuhlmiller; Connors and Niro.

Rome	220 000 000—4	8	3
Gloversville	000 100 020—3	5	5

Arduni (W), Lutz (8) and Ramsey; Coleman and Vogt.

Saturday Scores

Amsterdam	024 010 000—7	11	1
Kingston	017 100 00x—9	12	2

Sundlov (L), Mollica (3), Krall (8) and Miastkowski; Seeley (W), Canepa (4) and Niro.

Rome	012 000 030—6	8	2
Gloversville	000 004 000—4	5	2

Lutz, Kiburis (W) and Ramsey; Sise (L), Alexander (8), Coleman (8) and Vogt.

Oneonta	200 101 040—8	6	0
Pittsfield	200 000 002—4	7	1

Ross (W), Satchik (9) and Atwood; Katula (L), Glendenning (8) and Fitzgibbons.

City League

	W	L	Pct.	G.B.
Chez Emile	5	1	.833	...
Old Capitals	3	1	.750	1
Wiltwyck Motors	3	1	.750	1
Boulevard Gulf	3	3	.500	2
Ferraro's Bowlodrome	2	2	.500	2
Jones Dairy	0	3	.000	3½
Morgan's Merchants	0	5	.000	4½

Next Week's Schedule
Tonight—Jones Dairy vs. Old Capitals.
Tuesday—Wiltwyck Motors vs. Ferraro's Bowlodrome.
Wednesday—Morgan's Merchants vs. Jones Dairy.
Thursday—Old Capitals vs. Wiltwyck Motors.
Monday, June 25—Ferraro's vs. Jones Dairy.

National League

By The Associated Press
(Eastern Standard Time)

	W	L	Pct.	G.B.
Brooklyn	36	19	.655	...
New York	32	27	.542	6
St. Louis	29	27	.518	7½
Cincinnati	27	28	.491	9
Boston	28	29	.491	9
Philadelphia	26	30	.464	10½
Chicago	23	29	.442	11½
Pittsburgh	21	33	.389	14½

Monday's Schedule and Probable Pitchers
Boston at Chicago 1:30 p. m. Bickford (8-6) vs. Hiller (4-5)
New York at St. Louis 8:30 p. m. Koslo (2-3) vs. Munger (2-3) or Presko (6-3)
(Only games scheduled)

Saturday's Results
Chicago 6, Brooklyn 4
New York 6, Pittsburgh 1
Boston 3, Cincinnati 0
St. Louis 6, Philadelphia 5 (night)

Sunday's Results
Brooklyn 3, Chicago 2
Pittsburgh 11-6, New York 5-6 (2nd game called 8-inns; resumed July 24)
Cincinnati 2-0, Boston 1-5
St. Louis 5, Philadelphia 4 (10 innings)

Tuesday's Schedule
Philadelphia at Pittsburgh (night) 7:30 p. m.
Brooklyn at Cincinnati (night) 8:00 p. m.
New York at St. Louis (night) 8:30 p. m.
Boston at Chicago 1:30 p. m.

American League

	W	L	Pct.	G.B.
Chicago	38	17	.691	...
New York	34	20	.630	3½
Boston	33	22	.600	5
Cleveland	29	26	.527	9
Detroit	26	26	.500	10½
Washington	21	32	.396	16
St. Louis	18	37	.327	20
Philadelphia	18	37	.327	20

Monday's Schedule and Probable Pitchers
Cleveland at Boston 1:00 p. m. Feller (9-1) vs. Taylor (4-5)
(Only game scheduled)

Saturday's Results
Detroit 4, New York 0
Boston 10, St. Louis 5
Philadelphia 6, Chicago 5
Washington 3, Cleveland 2 (night)

Sunday's Results
New York 5, Detroit 0
Washington 5, Cleveland 1
Chicago 4-9, Philadelphia 1-0
Boston 5-3, St. Louis 4-0

Tuesday's Schedule
Chicago at New York (2) 12:30 and 2:30 p. m.
Detroit at Philadelphia (night) 7:00 p. m.
Cleveland at Boston (night) 7:30 p. m.
St. Louis at Washington (night) 7:30 p. m.

Bandits Get $69

New York, June 18 (AP)—Nicola Gentile and his wife, Jenny, were held up in their restaurant at 874 Morris Park avenue, the Bronx, early today by two bandits who took $69. The robbers, one of whom was armed with a gun, had forced the couple to lie down in the kitchen. They then took Gentile's wallet and emptied the cash register.

SPORTSMAN'S DIGEST

By Hal Sharp

TACKLE BOX TIPS

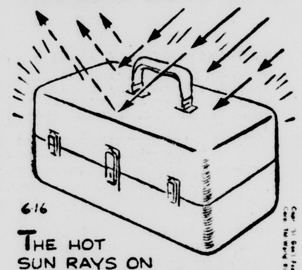

6/6

THE HOT SUN RAYS ON EXPOSED TACKLE BOXES WILL HEAT THE INSIDES LIKE AN OVEN. THIS HEAT DAMAGES LURES, ETC., SO SHADE THE BOX IF POSSIBLE.

ALUMINUM FINISHED BOXES REFLECT THE SUN RAYS SO LESS HEAT IS ABSORBED TO PASS INSIDE. DARK FINISHED METAL BOXES DO NOT REFLECT AND ARE HOTTEST INSIDE.

PAINT YOUR BOX WITH WHITE ENAMEL TO REFLECT THE SUN AND PREVENT RUST OR CORROSION!

Patty Berg Beats La Babe in Playoff

Great Neck, N. Y., June 18 (AP)—Patty Berg was counting the $5,000 grand prize, Babe Didrickson Zaharias was banking the $2,500 consolation prize, and the United Cerebral Palsy Fund was $23,000 richer today following the stirring climax of the Weathervane Women's Cross Country tournament.

Playing a marvelous short game to more than offset the Babe's tremendous wood shots, Patty carded a three over par 75 for the second 18 holes of the playoff yesterday at the Deepdale Golf Club to edge out her opponent by one stroke. They had tied at 71 for the first 18 holes Saturday at the Scarsdale Golf Club at Scarsdale, N. Y.

The two expert shomakers had tied at 601 strokes at the end of the 144 holes of the regular tournament, which was played in 36-hole installments at Dallas, Tex., Pebble Beach, Calif., Indianapolis, Ind., and White Plains, N. Y.

It was Patty all the way yesterday. She sank a 30-foot putt for a birdie on the first hole to gain a stroke, gained another on the second hole as Babe's rather erratic putter failed her, and never was headed thereafter.

Major League Leaders

By The Associated Press
(American League)

Batting (Based on 100 times at bat)—Minoso, Chicago, .379; Fain, Philadelphia, .356.
Runs — Minoso, Chicago, 52; Williams, Boston, 49.
Runs Batted In—Robinson, Chicago, 56; Williams, Boston, 55.
Hits — DiMaggio, Boston, 82; Fox, Chicago, 76.
Doubles — Fain, Philadelphia, 18; Fox, Chicago, 17.
Triples — Minoso, Chicago, 9; Fox, Chicago and Coan, Washington, 5
Home Runs—Williams, Boston, 13; Robinson, Chicago, 12.
Stolen Bases—Busby, Chicago, 16; Minoso, Chicago, 13.
Pitching (Based on five decisions)—Gumpert, Chicago, 6-0, 1.000; Feller, Cleveland, 9-1, .900.
Strikeouts—McDermott, Boston, 64; Raschi, New York, 63.

National League
Batting — Musial, St. Louis, .382; Robinson, Brooklyn, .368.
Runs—Dark, New York, 48; Hodges, Brooklyn, 47.
Runs Batted In—Westlake, St. Louis, 48; Snider, Brooklyn, 46.
Hits — Ashburn, Philadelphia, 81; Dark, New York, 77.
Doubles — Robinson, Brooklyn and Dark, New York, 17.
Triples—Musial, St. Louis, 6; Baumholtz, Chicago, 5.
Home Runs—Hodges, Brooklyn, 21; Westlake, St. Louis, 17.
Stolen Bases—Jethroe, Boston and Robinson, Brooklyn, 10.
Pitching—Roe, Brooklyn, 9-0, 1.000; Branca, Brooklyn, 5-1, .833.
Strikeouts—Spahn, Boston and Newcombe, Brooklyn, 57.

Knights of Columbus Plan Third Degree

The regular meeting of Kingston Council, Knights of Columbus, will be held tonight at 8:30 o'clock, and plans will be completed for the elevation of more than 100 candidates to the third degree June 24 at the hall. Those attending will include many from various councils in the Hudson valley.

Sunday afternoon a large class of candidates received the first and second degrees.

Th third degree rites will be in charge of District Deputy Frank A. Reis, Grand Knight James V. Geary and a trained degree team from New York.

First Mixed White, Negro Membership Seen

New York, June 18 (AP) — A Brooklyn congregation plans to become the first in the history of the Augustana Lutheran Church to have a mixed white and Negro membership.

The acting pastor of St. Paul Evangelical Lutheran Church, student Kenneth W. Dugan, said yesterday the congregation's dwindling white membership prompted the decision. The congregation is located in a predominantly Negro neighborhood.

He said the congregation had a choice of moving out of the neighborhood or disappearing if it was to preserve its all-white congregation. So the members decided to "stay right there and serve the community," he asserted.

The Augustana Lutheran Church is a national body affiliated with the National Lutheran Council.

Taxi Driver Robbed

New York, June 18 (AP)—Taxi driver Bert Mattner, Brooklyn, was robbed of $12 by a fare at 246th street and Waldo avenue, the Bronx, shortly before midnight last night. Mattner told police the fare got in his cab in midtown Manhattan and announced a holdup shortly after the cab turned off the Henry Hudson Parkway at 246th street. He said he did not see what weapon the man carried.

Petain, Ordered To Hospital, May Never Make Switch

Paris, June 18 (AP)—President Vincent Auriol has commuted the life imprisonment sentence of Marshal Henri Philippe Petain to permanent confinement in a hospital—but Petain may never be moved from the military prison on Ile d'Yeu.

The President announced the decision yesterday a few minutes after the polls closed in France's national elections. The decision to change the sentence of the World War 1 hero of Verdun was reached June 8, but kept a secret to avoid political repercussions.

Petain, now 95, is so ill that doctors report he cannot be lifted from his bed, according to the marshal's wife. The order may do nothing more than change the administration of the fortress on the Ile d'Yeu from a military prison to a military medical service.

Petain, convicted of treason after World War II for his part in the Vichy government which ruled France after the Nazi victory, thus technically will die in a hospital rather than in a prison.

There was some talk that the old marshal might be taken to a private home on the Ile d'Yeu, but this depended wholly upon whether he recovered enough to be moved.

Petain first had been sentenced to death, but Gen. Charles De Gaulle, then chief of state, commuted the sentence to life imprisonment.

Funeral Is Tuesday

Washington, June 18 (AP)—The old Sandy Point ferry will take Federal Judge T. Alan Goldsborough to his eastern shore Maryland home for the last time today. The colorful, 73-year-old jurist died here Saturday night of a heart attack at the home of his daughter-in-law, Mrs. T. Alan Goldsborough, Jr. His body was to lie in state until noon today at the Hines Funeral Home here. Funeral services are planned for tomorrow at 2 p. m., at his Denton, Md., home.

Driver is Killed

Yonkers, N. Y., June 18 (AP)—The driver was killed and two women passengers seriously injured early today when their car crashed into a tree on the Bronx River Parkway near here. The driver was identified as Leonard Wolf, 29, of 11 Arnold avenue, Hicksville, N. Y. The two women were taken to Lawrence Hospital at Bronxville.

Wharton Receives Anti-Control Mail

Congressman J. Ernest Wharton of the 30th New York district advised The Freeman today that he is receiving a great deal of mail from housewives and others in opposition to price controls.

One constituent, describing herself as a disgusted housewife, writes that the administration's present controls are "vicious." Di Salle, she states, puts on a ceiling and the storekeeper, if below that figure, invariably raises his price to the ceiling. Consequently, she is paying more for most items than before controls. Sirloin, she points out, was 98 cents at her market before controls and $1.15 after, and so it goes.

Recently Congressman Wharton attacked the price administration as a puny political effort aimed to distract the public mind while political hacks are appointed to the public payroll as control directors, superviors and legal experts per tem.

Congressman Wharton states that his mail from this district is running 10 to 1 in opposition to price controls.

BARBS

By HAL COCHRAN

A magazine article tells hows to start an amateur glee club. But how do you stop some of them?

* * *

It really isn't the fat man, but the fathead that nobody loves.

* * *

Earmuffs for sleeping are an aid to health, say a doctor. Or a clothespin for father's nose.

* * *

Even when a quarrel is ripe, don't pick it. Just let it die out.

* * *

It's beginning to look as if the man who estimated that a fly lays a million eggs didn't count 'em all.

Will Appraise Books

New York, June 18 (AP)—Personal letters and some of the books of the late President Franklin D. Roosevelt have been turned over to experts for appraisal for insurance purposes. The items are described as personal letters from the former president to various members of his family, and some that he received. Also included are some personal books in which the late President had made notations, and several manuscripts in his handwriting.

PORT EWEN

Port Ewen, June 18 — Port Ewen School No. 13 will hold commencement exercises Friday night at 8 o'clock at the Town of Esopus auditorium. The speaker will be the Rev. C. W. Christman, of the Saugerties Methodist Church. The reception for graduates and relatives will be under the direction of Mrs. Donald Swan and Mrs. William McCabe.

There will be a meeting of the Mother's Club of Brownies Troop 44 tonight at 8:30 o'clock at the home of Mrs. William Anderson, on Broadway. All members are requested to attend.

Articles for the children's booth at the Dorcas Society creamed chicken supper Tuesday night are to be left with Miss Bertha Seibert or Miss Emily Card by Tuesday night.

A meeting of the Public Health Committee of the Town of Esopus will be held at the health center Wednesday at 2 p. m.

Boy Scouts' Troop 26 will hold its final meeting before the summer recess Tuesday at the Reformed Church at 7:30 p. m. They will go to the river for a swimming party and camp fire. A board of review also will be held. Tonight the completion of the cleaning of the Scout room will take place and all members are asked to be at the church at 6:30 o'clock.

There will be no meetings of the Brownies Troop 44 during the Summer months.

The Ladies' Auxiliary of the Port Ewen Fire Company will meet tonight at the fire house. A covered dish supper will be served at 6:30 o'clock and will be followed by a business meeting and social hour. Hostesses for the social hour will be Miss Dorothy Atkins and Miss Margaret Costello.

Mrs. D. Bigler of West New York, N. J., is visiting a few weeks with her sister, Mrs. Daisy Ellsworth, who is ill at her home on Salem street.

J. Wilson Tinney, who has been a patient at the Kingston Hospital returned Saturday to his home on Schryver street.

The Presentation Sodality will meet at the parish hall Tuesday at 7:30 p. m.

Mrs. Phoebe Ostrander of Kingston was the week-end guest of her sister-in-law, Mrs. Herbert DuBois.

The Port Ewen Home Bureau will hold a picnic Tuesday at Upper Hasbrouck Park, Kingston. Each member is asked to bring a covered dish and silver. The committee will furnish dessert and a beverage.

More kinds of trees and plants are found in North Carolina than in any other state.

For solid savings...

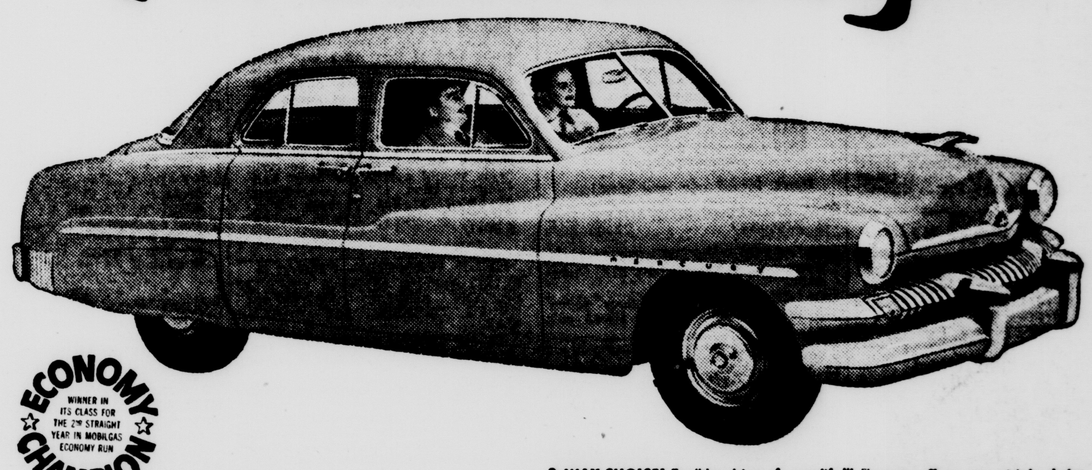

ECONOMY CHAMPION — WINNER IN ITS CLASS FOR THE 2ND STRAIGHT YEAR IN MOBILGAS ECONOMY RUN

3-WAY CHOICE! For "the drive of your life!" Mercury offers you a triple choice in transmissions. Merc-O-Matic Drive, the new simpler, smoother, more efficient automatic transmission—or thrifty Touch-O-Matic Overdrive are optional at extra cost. There's also silent-ease synchronized standard transmission.

DRIVE A 1951 MERCURY For "the buy of your life!"

LONG, GRATIFYING LIFE is built deep into the great 1951 Mercury—it's one car designed for these times! Gaze upon Mercury's sweeping lines. Take a look at that brawny power plant—the exclusive 8-cylinder, V-type engine that's famous for economy and dependability. Slide behind the wheel for a drive and get the feel of what engineered balance and rigid structure mean on the road! Then let us give you the pleasant story on the purchase price!

Standard equipment, accessories, and trim illustrated are subject to change without notice.

Safe Buy Used Cars

IF YOU HAVE TO PUT OFF BUYING YOUR MERCURY—SEE OUR "SAFE BUY USED CARS!"

Maybe you want a better car, even if you can't plan on a 1951 Mercury—then don't fail to look over our sensational Safe Buy Used Cars. People have traded in exceptional beauties to get new Mercurys—so we can offer the greatest Safe Buy Used Cars in history. Every one checked ten ways to insure value!

LINCOLN SERVICE MERCURY

KEEP POWER AND PEP IN ANY CAR—CALL ON OUR EXPERT MECHANICS!

New or old, keep your car in tiptop condition to be sure of happy driving in the future! Our skilled mechanics—yes, they're factory-trained—do the finest work in town. They use the best factory-approved equipment and use only genuine parts. The men in our shop department take personal pride in every job! Drop in for an estimate on expert service for your car.

SEE US FOR (1) BEST BUY NEW CARS! (2) SAFE BUY USED CARS! (3) EXPERT SERVICE!

Don't miss the big television hit, "TOAST OF THE TOWN," with Ed Sullivan, Sunday evening, 8 to 9 P. M., Station WCBS, Channel 2.

BARROWS MOTORS, Inc.

(formerly George B. Cook, Inc.)

301-305 Broadway

Pretenders to Chez Emile's Twi Throne Face Rough Going in Games This Week

Old Caps, Wiltwyck Schedules Rugged

Three teams are in the thick of the City League pennant race, with Chez Emile in the catbird seat as the twilight tossers resume activities this evening at the Athletic Field.

Joe Hoffman's Chezzie have won five out of six starts, but Old Caps and Wiltwyck Motors, with identical records of 3 and 1, are as well off in the important "lost Column" as the league leaders.

Both teams, however, must take their remaining two sets in order to tie the leaders and that is a physical impossibility, since they clash head-on in Thursday's feature.

Jones Dairy, a perennial powerhouse that has dropped three straight, may prove bad medicine for Old Capitals in this evening's clash. Ferraro's Bowlodrome, a rugged club when their defense is up to snuff, may put Wiltwyck Motors through the crucible tomorrow evening.

Felipe Leads Hitters

"Flippy" Felipe, of Old Capitals, is leading the individual hitters with a rousing .555 average. Joe Messinger, the league statistician revealed today. He also leads in doubles with three.

The statistical leaders:
Batting—Felipe (OC), .555.
Runs—Lindhurst (CE), 6.
Runs batted in—Dulin (FB), 7.
Hits—Munson (BG) 6.
Doubles—Felipe (OC), 3.
Home Runs—Rathbun (WM), 2.
Pitching—Tierney (BG) 2-0.
Earned-run-average: Tierney (BG) and Searfoss (CE) 0.00.
Strikeouts—Watzka (FB) 28; Tierney (BG) 25.

Brooklyn Man Drowns

Lake Peekskill, N. Y., June 18 (AP)—Solomon Ashley, 21, of Brooklyn, drowned yesterday while swimming in Lake Peekskill. Ashley's body was recovered by one of several companions with whom he had gone swimming.

Will Attend Meeting

All licensed practical nurses of Ulster county are invited to attend the regular meeting to be held on Thursday evening, June 21, at 8 o'clock at the court house, when the Practical Nurses of New York, Inc., will hold their meeting.

Local Bus Bulletin

Kingston bus terminals located as follows:
Trailways Bus Depot, 495 Broadway, opposite Central P. O. Tel. 744.
Trailways Bus Terminal, Crown St.; Central Bus Terminal, opposite West Uptown Bus Terminal, Crown St. Phone 1374. Downtown Bus Terminal at Johnston's Shore Railroad Station. Phone 1374. Downtown Bus Terminal at Johnston's Drug Store, 34 East Strand.

MOUNTAIN VIEW COACH LINES, INC.
Effective March 15, 1951

Kingston to Poughkeepsie and Newburgh Leave Trailways Terminal		Kingston to Saugerties Catskill and Albany Leaves Trailways Terminal	
•	7:20 A.M.	XX	7:40 A.M.
Daily	8:30 A.M.	•	8:50 A.M.
•	10:05 A.M.	Daily	10:00 A.M.
Daily	11:25 A.M.	Daily	12:20 P.M.
Daily	1:10 P.M.	Daily	2:15 P.M.
Daily	3:25 P.M.	?	3:45 P.M.
Daily	5:25 P.M.	Daily	4:20 P.M.
Daily	7:45 P.M.	•	5:05 P.M.
x	9:40 P.M.	Daily	6:30 P.M.
		C	6:30 P.M.
		D	8:50 P.M.
		S	9:50 P.M.
		SS	10:45 P.M.

For information call 713 or 744.
• Daily except Sundays and Holidays.
x Sundays and Holidays to Poughkeepsie from Trailways Terminal only
XX Trip starts from Kingston week-days, Sundays and Holidays from Saugerties.
S To Saugerties daily except Sundays and Holidays.
SS—Sundays and Holidays to Saugerties.
? To Saugerties daily except Saturdays, Sundays and Holidays.
C Sundays only—Express.
D Trip ends at Coxsackie except Sundays and Holidays goes to Albany.
Trips leave Crown Street Terminal ten minutes earlier going south, ten minutes later going north.

ELLENVILLE TO KINGSTON

	Daily Ex. Sun. & Hol. A.M.	School Days Only A.M.	Daily A.M.	School Days Only P.M.	Sat. & Non-Sch. Days Only P.M.	Daily Ex-Sch. Days P.M.
Ellenville	6:00	7:05	*10:00	3:00	§12:50	3:05
Kerhonkson	6:15	7:20	10:15	3:15	1:05	3:15
Accord	6:25	7:30	10:25	3:25	1:15	3:25
Kripplebush	6:35	7:40	10:35	....	....	....
Stone Ridge	6:45	7:50	10:45	3:40	1:30	3:40
Marbletown	6:50	7:55	10:50	3:45	1:35	3:45
Old Hurley	6:55	8:00	10:55	3:50	1:40	3:50
Crown St. Ter.	7:05	8:10	11:05	3:00	1:50	4:00
Trailways Ter.	7:15	8:20	11:15	3:10	2:00	4:10
Central Ter.	7:20	8:25	11:20	3:15	2:05	4:15

§Does not run Sundays or Holidays.
*Does not run to Kripplebush on Sundays or Holidays.
Connections at Kingston for Albany, Poughkeepsie, Newburgh and New York City.

KINGSTON TO ELLENVILLE

	Daily Ex. Sun. & Hol. A.M.	Daily P.M.	Daily Ex. Sun. & Hol. P.M.	Daily P.M.
Central Ter.	8:35	12:15	3:30	5:15
Trailways Ter.	8:30	12:20	3:25	5:20
Crown St. Ter.	8:40	12:30	3:45	5:30
Old Hurley	8:50	12:40	3:55	5:40
Stone Ridge	9:00	12:50	4:05	5:50
Kripplebush	....	....	4:20	6:00
Accord	9:15	1:05	4:30	6:10
Kerhonkson	9:25	1:15	4:40	6:20
Ellenville	9:40	1:30	4:55	6:35

Trips connect with buses and trains to Albany and New York City.

HIGH FALLS TO KINGSTON

	Daily Ex. Sun & Hol. A.M.	School Days Only A.M.	Daily A.M.	Daily Ex. Sun. & Hol. P.M.	School Days Only P.M.
High Falls	6:35	7:45	10:30	1:20	4:00
Stone Ridge	6:45	7:50	10:45	1:30	4:10
Marbletown	6:50	7:55	10:50	1:35	4:15
Old Hurley	6:55	8:00	10:55	1:40	4:20
Crown St. Ter.	7:05	8:10	11:05	1:50	4:30
Trailways Ter.	7:15	8:20	11:15	2:00	....
Central Ter.	7:20	8:25	11:20	2:05	....

Connections at Kingston for Albany, Poughkeepsie, Newburgh and New York City.

KINGSTON TO HIGH FALLS

	School Days Only A.M.	Sat. & Non-School Days Only A.M.	School Days Only A.M.	Daily P.M.	Daily Ex. Sun. & Hol. P.M.	Daily P.M.
Central Ter.	....	*8:30	9:15	12:15	3:25	5:15
Trailways Ter.	7:30	8:35	....	12:20	3:30	5:20
Crown St. Ter.	7:35	8:40	9:25	12:30	3:35	5:30
Old Hurley	7:45	8:50	9:35	12:40	3:45	5:40
Marbletown	7:50	8:55	9:40	12:45	3:50	5:45
Stone Ridge	7:55	9:00	9:45	12:50	3:55	5:50
High Falls	....	9:10	9:50	1:00	4:00	6:00

*Does not run Sundays or Holidays.

KINGSTON, ETC., TO WEST HURLEY, WOODSTOCK AND WILLOW
In Effect June 1, 1951

Daylight Saving Time Run Number	830	4	6	8	10
	Daily Ex Sun	Daily	Daily	Daily	Fri & Sat Only
LEAVE—	A.M.	P.M.	P.M.	P.M.	P.M.
Kingston (Trailways)	8:45	12:40	2:40	5:15	8:15
Kingston (Central)	8:50	12:55	2:55	5:10	8:40
Kingston (Uptown)	9:00	1:00	3:00	5:20	8:50
	First Trip July 2				

Above trips connect with busses and trains from New York City. Connecting carriers: Central Greyhound Lines, Adirondack Transit Lines, Mountain View Coach Lines and West Shore Railroad.

WILLOW, LAKE HILL, BEARSVILLE, WOODSTOCK, ETC., TO KINGSTON
In Effect June 1, 1951

Daylight Saving Time Run Number	700	900	3	500
	Daily Ex Sun	Daily	Daily	Daily
LEAVE—	A.M.	A.M.	P.M.	P.M.
Willow	7:40	10:15	4:15	6:00
Bearsville	7:52	10:30	4:30	6:15
Woodstock	7:55	10:35	4:35	6:20
West Hurley	8:05	10:38	4:38	6:23
				First Trip June 15

Above trips connect with busses and trains to New York City. Connecting carriers: Central Greyhound Lines, Adirondack Transit Lines, Mountain View Coach Lines and West Shore Railroad.

ONEONTA, DELHI, ANDES, MARGARETVILLE, FLEISCHMANNS, PINE HILL, ETC., TO KINGSTON
In Effect June 1, 1951

Daylight Saving Time Run Number	600	900	315	500
	Daily Ex Sun	Daily	Daily	*Daily
LEAVE	A.M.	A.M.	P.M.	P.M.
Oneonta	.....	7:45	1:45	3:30
Delhi	.....	8:25	2:25	4:10
Andes	.....	8:45	2:45	4:30
Ar. Margaretville	.....	9:10	3:10	4:55
Lv. Margaretville	6:40	9:15	3:15	5:00
Pine Hill	7:05	9:40	3:40	5:25
Big Indian	7:10	9:45	3:45	5:30
Shandaken	7:15	9:50	3:50	5:35
Phoenicia	7:25	10:05	4:05	5:50
Shokan	7:47	10:26	4:26	6:11
Kingston (Uptown)	8:10	10:50	4:50	6:35
Kingston (Central)	8:20	10:55	4:55	6:40
Kingston (Trailways)	8:30	11:00	5:00	6:45

*First trip June 15th.
Trip No. 600 will run via Glenford Church and O'Brien's Store. All others will run on new highway.

KINGSTON, ETC., TO PINE HILL, FLEISCHMANNS, MARGARETVILLE, ANDES, DELHI AND ONEONTA
In Effect June 1, 1951

Daylight Saving Time Run Number	645	830	1115	100	300	530	840
	Daily	xzDaily Ex Sun	*Daily	Daily	Daily	Daily	Fri & Sat Only
LEAVE—	A.M.	A.M.	A.M.	P.M.	P.M.	P.M.	P.M.
Trailways Ter.	6:45	8:45	10:55	12:40	2:40	5:15	8:55
Central Ter.	6:50	8:50	11:10	12:55	2:55	5:10	9:10
Uptown Ter.	7:00	9:00	11:15	1:00	3:00	5:20	9:15
Shokan	7:22	....	11:37	1:22	3:22	5:42	9:37
Phoenicia	7:40	9:50	11:57	1:42	3:42	6:02	9:57
Shandaken	7:55	....	12:10	1:55	3:55	6:15	10:10
Big Indian	8:00	....	12:15	2:00	4:00	6:20	10:15
Pine Hill	8:05	....	12:20	2:05	4:05	6:25	10:20
Ar. Margaretville	8:35	....	12:50	2:35	4:35	6:50	10:50
Lv. Margaretville	8:75	....	12:50	....	....	6:50	....
Andes	9:00	....	1:15	....	....	7:15	....
Oneonta	10:00	....	2:15	....	....	8:15	....

xFirst trip June 25.
zMt. Tremper passengers discharged at intersection Routes 28 and 212.
*First trip June 15.
NOTE: Run No. 840 will run to Delhi on Fridays only.

SMALL FRY OF SCHOOL NO. 3's TRACK CHAMPS

These "junior" members of School No. 3's grade school track champions showed great form in helping the downtown school nail down the title. The group kneeling, left to right: Fred Folwell, Thomas Childs, Howard Dawson, and James Stokes. Standing: Melvin Williams, Edward Rion and Charles Williams. (Freeman Photo)

League Standings

Can-Am League

	W	L	Pct.	G.B.
Pittsfield	28	14	.667	....
Oneonta	27	14	.659	½
Amsterdam	26	17	.605	2½
Gloversville	20	22	.476	8
Rome	19	24	.442	9½
KINGSTON	7	36	.163	21½

Tonight's Games
KINGSTON at Rome
Gloversville at Oneonta
Pittsfield at Amsterdam

Colonial Schedule
Tonight—At Rome
Tuesday—At Rome
Wednesday—Pittsfield here (2), 6:30 p. m., Orchid Night
Thursday—Pittsfield here, 8 p. m.

Week-end Results Sunday
Oneonta ..... 000 000 000—0 5 3
Pittsfield ..... 000 014 02x—7 7 0
Aylward (L), Satchik (6), Gersten (8) and Atwood; McPhail and Fitzgibbons.
Amsterdam .... 022 010 001—6 15 1
Kingston ..... 000 000 001—1 2 3
Paz and Stuhlmiller; Connors and Niro.
Rome ..... 220 000 000—4 8 3
Gloversville ..... 000 100 020—3 5 5
Arduni (W), Lutz (8) and Ramsey; Coleman and Vogt.

Saturday Scores
Amsterdam ... 024 010 000—7 11 1
Kingston ..... 017 100 00x—9 12 2
Sundlov (L), Mollica (3), Krall (8) and Miastkowski; Seeley (W), Canepa (4) and Niro.
Rome ..... 012 000 030—6 8 2
Gloversville ... 000 004 000—4 5 2
Lutz, Kiburis (W) and Ramsey; Sise (L), Alexander (8), Coleman (8) and Vogt.
Oneonta ..... 200 101 040—8 6 0
Pittsfield ..... 200 000 002—4 7 1
Ross (W), Satchik (9) and Atwood; Katula (L), Glendenning (8) and Fitzgibbons.

City League

	W	L	Pct.	G.B.
Chez Emile	5	1	.833	....
Old Capitals	3	1	.750	1
Wiltwyck Motors	3	1	.750	1
Boulevard Gulf	3	3	.500	2
Ferraro's Bowlodrome	2	2	.500	2
Jones Dairy	0	3	.000	3½
Morgan's Merchants	0	5	.000	4½

Next Week's Schedule
Tonight—Jones Dairy vs. Old Capitals.
Tuesday—Wiltwyck Motors vs. Ferraro's Bowlodrome.
Wednesday—Morgan's Merchants vs. Jones Dairy.
Thursday—Old Capitals vs. Wiltwyck Motors.
Monday, June 25—Ferraro's vs. Jones Dairy.

National League

By The Associated Press
(Eastern Standard Time)

	W	L	Pct.	G.B.
Brooklyn	36	19	.655	....
New York	32	27	.542	6
St. Louis	29	27	.518	7½
Cincinnati	27	28	.491	9
Boston	28	29	.491	9
Philadelphia	26	30	.464	10½
Chicago	23	29	.442	11½
Pittsburgh	21	33	.389	14½

Monday's Schedule and Probable Pitchers
Boston at Chicago 1:30 p. m. Bickford (8-6) vs. Hiller (4-5)
New York at St. Louis 8:30 p. m. Koslo (2-3) vs. Munger (2-3) or Presko (6-3)
(Only games scheduled)

Saturday's Results
Chicago 6, Brooklyn 4
New York 6, Pittsburgh 1
Boston 3, Cincinnati 0
St. Louis 6, Philadelphia 5 (night)

Sunday's Results
Brooklyn 3, Chicago 2
Pittsburgh 11-6, New York 5-6 (2nd game called 8-inns; resumed July 24)
Cincinnati 2-0, Boston 1-5
St. Louis 5, Philadelphia 4 (10 innings)

Tuesday's Schedule
Philadelphia at Pittsburgh (night) 7:30 p. m.
Brooklyn at Cincinnati (night) 8:00 p. m.
New York at St. Louis (night) 8:30 p. m.
Boston at Chicago 1:30 p. m.

American League

	W	L	Pct.	G.B.
Chicago	38	17	.691	....
New York	34	20	.630	3½
Boston	33	22	.600	5
Cleveland	29	26	.527	9
Detroit	26	26	.500	10½
Washington	21	32	.396	16
St. Louis	18	37	.327	20
Philadelphia	18	37	.327	20

Monday's Schedule and Probable Pitchers
Cleveland at Boston 1:00 p. m. Feller (9-1) vs. Taylor (4-5)
(Only game scheduled)

Saturday's Results
Detroit 4, New York 0
Boston 10, St. Louis 5
Philadelphia 6, Chicago 5
Washington 3, Cleveland 2 (night)

Sunday's Results
New York 5, Detroit 0
Washington 5, Cleveland 1
Chicago 4-9, Philadelphia 1-0
Boston 5-3, St. Louis 4-0

Tuesday's Schedule
Chicago at New York (2) 12:30 and 2:30 p. m.
Detroit at Philadelphia (night) 7:00 p. m.
Cleveland at Boston (night) 7:30 p. m.
St. Louis at Washington (night) 7:30 p. m.

Bandits Get $69

New York, June 18 (AP)—Nicola Gentile and his wife, Jenny, were held up in their restaurant at 874 Morris Park avenue, the Bronx, early today by two bandits who took $69. The robbers, one of whom was armed with a gun, had forced the couple to lie down in the kitchen. They then took Gentile's wallet and emptied the cash register.

Sportsman's Digest

By Hal Sharp

Tackle Box Tips

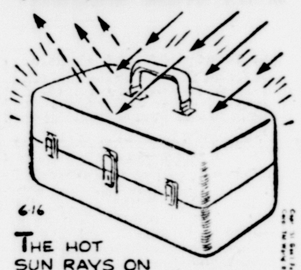

THE HOT SUN RAYS ON EXPOSED TACKLE BOXES WILL HEAT THE INSIDES LIKE AN OVEN. THIS HEAT DAMAGES LURES, ETC., SO SHADE THE BOX IF POSSIBLE.

ALUMINUM FINISHED BOXES REFLECT THE SUN RAYS SO LESS HEAT IS ABSORBED TO PASS INSIDE. DARK FINISHED METAL BOXES DO NOT REFLECT AND ARE HOTTEST INSIDE.

PAINT YOUR BOX WITH WHITE ENAMEL TO REFLECT THE SUN AND PREVENT RUST OR CORROSION!

Patty Berg Beats La Babe in Playoff

Great Neck, N. Y., June 18 (AP)—Patty Berg was counting the $5,000 grand prize, Babe Didrickson Zaharias was banking the $2,500 consolation prize, and the United Cerebral Palsy Fund was $23,000 richer today following the stirring climax of the Weathervane Women's Cross Country tournament.

Playing a marvelous short game to more than offset the Babe's tremendous wood shots, Patty carded a three over par 75 for the second 18 holes of the playoff yesterday at the Deepdale Golf Club to edge out her opponent by one stroke. They had tied at 71 for the first 18 holes Saturday at the Scarsdale Golf Club at Scarsdale, N. Y.

The two expert shomakers had tied at 601 strokes at the end of the 144 holes of the regular tournament, which was played in 36-hole installments at Dallas, Tex., Pebble Beach, Calif., Indianapolis, Ind., and White Plains, N. Y.

It was Patty all the way yesterday. She sank a 30-foot putt for a birdie on the first hole to gain a stroke, gained another on the second hole as Babe's rather erratic putter failed her, and never was headed thereafter.

Major League Leaders

By The Associated Press
(American League)

Batting (Based on 100 times at bat)—Minoso, Chicago, .379; Fain, Philadelphia, .356.
Runs — Minoso, Chicago, 52; Williams, Boston, 49.
Runs Batted In—Robinson, Chicago, 56; Williams, Boston, 55.
Hits — DiMaggio, Boston, 82; Fox, Chicago, 76.
Doubles — Fain, Philadelphia, 18; Fox, Chicago, 17.
Triples — Minoso, Chicago, 9; Fox, Chicago and Coan, Washington, 5
Home Runs—Williams, Boston, 13; Robinson, Chicago, 12.
Stolen Bases—Busby, Chicago, 16; Minoso, Chicago, 13.
Pitching (Based on five decisions)—Gumpert, Chicago, 6-0, 1.000; Feller, Cleveland, 9-1, .900.
Strikeouts—McDermott, Boston, 64; Raschi, New York, 63.

National League
Batting — Musial, St. Louis, .382; Robinson, Brooklyn, .368.
Runs—Dark, New York, 48; Hodges, Brooklyn, 47.
Runs Batted In—Westlake, St. Louis, 48; Snider, Brooklyn, 46.
Hits — Ashburn, Philadelphia, 81; Dark, New York, 77.
Doubles — Robinson, Brooklyn and Dark, New York, 17.
Triples—Musial, St. Louis, 6; Baumholtz, Chicago, 5.
Home Runs—Hodges, Brooklyn, 21; Westlake, St. Louis, 17.
Stolen Bases—Jethroe, Boston and Robinson, Brooklyn, 10.
Pitching—Roe, Brooklyn, 9-0, 1.000; Branca, Brooklyn, 5-1, .833.
Strikeouts—Spahn, Boston and Newcombe, Brooklyn, 57.

Knights of Columbus Plan Third Degree

The regular meeting of Kingston Council, Knights of Columbus, will be held tonight at 8:30 o'clock, and plans will be completed for the elevation of more than 100 candidates to the third degree June 24 at the hall. Those attending will include many from various councils in the Hudson valley.

Sunday afternoon a large class of candidates received the first and second degrees.

Th third degree rites will be in charge of District Deputy Frank A. Reis, Grand Knight James V. Geary and a trained degree team from New York.

First Mixed White, Negro Membership Seen

New York, June 18 (AP) — A Brooklyn congregation plans to become the first in the history of the Augustana Lutheran Church to have a mixed white and Negro membership.

The acting pastor of St. Paul Evangelical Lutheran Church, student Kenneth W. Dugan, said yesterday the congregation's dwindling white membership prompted the decision. The congregation is located in a predominantly Negro neighborhood.

He said the congregation had a choice of moving out of the neighborhood or disappearing if it was to preserve its all-white congregation. So the members decided to "stay right there and serve the community," he asserted.

The Augustana Lutheran Church is a national body affiliated with the National Lutheran Council.

Taxi Driver Robbed

New York, June 18 (AP)—Taxi driver Bert Mattner, Brooklyn, was robbed of $12 by a fare at 246th street and Waldo avenue, the Bronx, shortly before midnight last night. Mattner told police the fare got in his cab in midtown Manhattan and announced a holdup shortly after the cab turned off the Henry Hudson Parkway at 246th street. He said he did not see what weapon the man carried.

Petain, Ordered To Hospital, May Never Make Switch

Paris, June 18 (AP)—President Vincent Auriol has commuted the life imprisonment sentence of Marshal Henri Philippe Petain to permanent confinement in a hospital—but Petain may never be moved from the military prison on Ile d'Yeu.

The President announced the decision yesterday a few minutes after the polls closed in France's national elections. The decision to change the sentence of the World War 1 hero of Verdun was reached June 8, but kept a secret to avoid political repercussions.

Petain, now 95, is so ill that doctors report he cannot be lifted from his bed, according to the marshal's wife. The order may do nothing more than change the administration of the fortress on the Ile d'Yeu from a military prison to a military medical service.

Petain, convicted of treason after World War II for his part in the Vichy government which ruled France after the Nazi victory, thus technically will die in a hospital rather than in a prison.

There was some talk that the old marshal might be taken to a private home on the Ile d'Yeu, but this depended wholly upon whether he recovered enough to be moved.

Petain first had been sentenced to death, but Gen. Charles De Gaulle, then chief of state, commuted the sentence to life imprisonment.

Funeral Is Tuesday

Washington, June 18 (AP)—The old Sandy Point ferry will take Federal Judge T. Alan Goldsborough to his eastern shore Maryland home for the last time today. The colorful, 73-year-old jurist died here Saturday night of a heart attack at the home of his daughter-in-law, Mrs. T. Alan Goldsborough, Jr. His body was to lie in state until noon today at the Hines Funeral Home here. Funeral services are planned for tomorrow at 2 p. m., at his Denton, Md., home.

Driver is Killed

Yonkers, N. Y., June 18 (AP)—The driver was killed and two women passengers seriously injured early today when their car crashed into a tree on the Bronx River Parkway near here. The driver was identified as Leonard Wolf, 29, of 11 Arnold avenue, Hicksville, N. Y. The two women were taken to Lawrence Hospital at Bronxville.

Wharton Receives Anti-Control Mail

Congressman J. Ernest Wharton of the 30th New York district advised The Freeman today that he is receiving a great deal of mail from housewives and others in opposition to price controls.

One constituent, describing herself as a disgusted housewife, writes that the administration's present controls are "vicious." Di Salle, she states, puts on a ceiling and the storekeeper, if below that figure, invariably raises his price to the ceiling. Consequently, she is paying more for most items than before controls. Sirloin, she points out, was 98 cents at her market before controls and $1.15 after, and so it goes.

Recently Congressman Wharton attacked the price administration as a puny political effort aimed to distract the public mind while political hacks are appointed to the public payroll as control directors, superviors and legal experts per tem.

Congressman Wharton states that his mail from this district is running 10 to 1 in opposition to price controls.

BARBS

By HAL COCHRAN

A magazine article tells hows to start an amateur glee club. But how do you stop some of them?

* * *

It really isn't the fat man, but the fathead that nobody loves.

* * *

Earmuffs for sleeping are an aid to health, say a doctor. Or a clothespin for father's nose.

* * *

Even when a quarrel is ripe, don't pick it. Just let it die out.

* * *

It's beginning to look as if the man who estimated that a fly lays a million eggs didn't count 'em all.

Will Appraise Books

New York, June 18 (AP)—Personal letters and some of the books of the late President Franklin D. Roosevelt have been turned over to experts for appraisal for insurance purposes. The items are described as personal letters from the former president to various members of his family, and some that he received. Also included are some personal books in which the late President had made notations, and several manuscripts in his handwriting.

PORT EWEN

Port Ewen, June 18 — Port Ewen School No. 13 will hold commencement exercises Friday night at 8 o'clock at the Town of Esopus auditorium. The speaker will be the Rev. C. W. Christman, of the Saugerties Methodist Church. The reception for graduates and relatives will be under the direction of Mrs. Donald Swan and Mrs. William McCabe.

There will be a meeting of the Mother's Club of Brownies Troop 44 tonight at 8:30 o'clock at the home of Mrs. William Anderson, on Broadway. All members are requested to attend.

Articles for the children's booth at the Dorcas Society creamed chicken supper Tuesday night are to be left with Miss Bertha Seibert or Miss Emily Card by Tuesday night.

A meeting of the Public Health Committee of the Town of Esopus will be held at the health center Wednesday at 2 p. m.

Boy Scouts' Troop 26 will hold its final meeting before the summer recess Tuesday at the Reformed Church at 7:30 p. m. They will go to the river for a swimming party and camp fire. A board of review also will be held. Tonight the completion of the cleaning of the Scout room will take place and all members are asked to be at the church at 6:30 o'clock.

There will be no meetings of the Brownies Troop 44 during the Summer months.

The Ladies' Auxiliary of the Port Ewen Fire Company will meet tonight at the fire house. A covered dish supper will be served at 6:30 o'clock and will be followed by a business meeting and social hour. Hostesses for the social hour will be Miss Dorothy Atkins and Miss Margaret Costello.

Mrs. D. Bigler of West New York, N. J., is visiting a few weeks with her sister, Mrs. Daisy Ellsworth, who is ill at her home on Salem street.

J. Wilson Tinney, who has been a patient at the Kingston Hospital returned Saturday to his home on Schryver street.

The Presentation Sodality will meet at the parish hall Tuesday at 7:30 p. m.

Mrs. Phoebe Ostrander of Kingston was the week-end guest of her sister-in-law, Mrs. Herbert DuBois.

The Port Ewen Home Bureau will hold a picnic Tuesday at Upper Hasbrouck Park, Kingston. Each member is asked to bring a covered dish and silver. The committee will furnish dessert and a beverage.

More kinds of trees and plants are found in North Carolina than in any other state.

For solid savings...

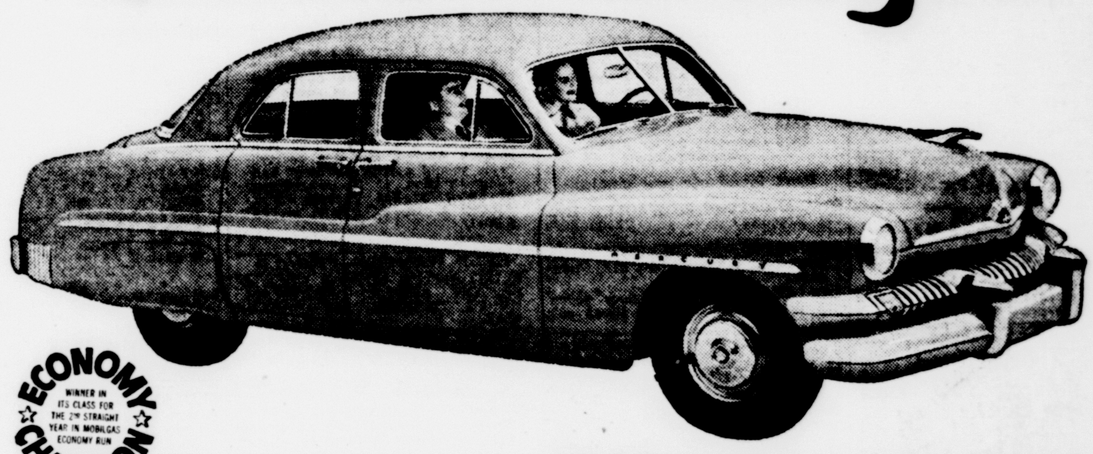

ECONOMY CHAMPION — WINNER IN ITS CLASS FOR THE 2ND STRAIGHT YEAR IN MOBILGAS ECONOMY RUN

3-WAY CHOICE! For "the drive of your life!" Mercury offers you a triple choice in transmissions. Merc-O-Matic Drive, the new simpler, smoother, more efficient automatic transmission—or thrifty Touch-O-Matic Overdrive are optional at extra cost. There's also silent-ease synchronized standard transmission.

DRIVE A 1951

MERCURY

For "the buy of your life!"

LONG, GRATIFYING LIFE is built deep into the great 1951 Mercury—it's one car designed for these times! Gaze upon Mercury's sweeping lines. Take a look at that brawny power plant—the exclusive 8-cylinder, V-type engine that's famous for economy and dependability. Slide behind the wheel for a drive and get the feel of what engineered balance and rigid structure mean on the road! Then let us give you the pleasant story on the purchase price!

Standard equipment, accessories, and trim illustrated are subject to change without notice.

Safe Buy Used Cars

IF YOU HAVE TO PUT OFF BUYING YOUR MERCURY—SEE OUR "SAFE BUY USED CARS!"

Maybe you want a better car, even if you can't plan on a 1951 Mercury—then don't fail to look over our sensational Safe Buy Used Cars. People have traded in exceptional beauties to get new Mercurys—so we can offer the greatest Safe Buy Used Cars in history. Every one checked ten ways to insure value!

LINCOLN SERVICE MERCURY

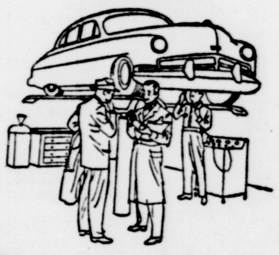

KEEP POWER AND PEP IN ANY CAR—CALL ON OUR EXPERT MECHANICS!

New or old, keep your car in tiptop condition to be sure of happy driving in the future! Our skilled mechanics—yes, they're *factory-trained*—do the finest work in town. They use the best factory-approved equipment and use only genuine parts. The men in our shop department take personal pride in every job! Drop in for an estimate on expert service for your car.

SEE US FOR (1) BEST BUY NEW CARS! (2) SAFE BUY USED CARS! (3) EXPERT SERVICE!

Don't miss the big television hit, "TOAST OF THE TOWN," with Ed Sullivan, Sunday evening, 8 to 9 P. M., Station WCBS, Channel 2.

BARROWS MOTORS, Inc.

(formerly George B. Cook, Inc.)

301-305 Broadway

Classified Ads

Phone 5000—Ask for Want Ad Taker

OFFICE OPEN DAILY 8 A. M. to 5 P. M., EXCEPTING SATURDAY 8 A. M. to 4 P. M.

CLASSIFIED ADVERTISING RATE

Lines	1 Day	3 Days	6 Days	25 Days
3	$ .60	$1.53	$2.52	$ 8.25
4	.80	2.04	3.36	11.00
5	1.00	2.55	4.20	13.75
6	1.20	3.06	5.04	16.50

For a blind ad containing box number, additional charge of 50c.

Contract rate for yearly advertising on request.

Rate per line of white space is the same as a line of type.

Ads ordered for three or six days and stopped before that time will be charged only for the number of times the ad appeared and at the rate earned.

Advertising ordered for irregular insertions takes the one time insertion rate. No ad taken for less than basis of three lines.

The Kingston Daily Freeman will not be responsible for more than one incorrect insertion of any advertisement ordered for more than one time.

The Publisher reserves the right to edit or reject any classified advertising copy.

Classified advertisements taken until 10:30 o'clock Uptown, 11 Downtown each day except Saturday. Closing time for Saturday publication 5:00 p. m. Friday.

Uptown

ATR, BR, CAM, FS, FW, HFC, NC, PMW, SOC

Downtown

4, 10, 12, 145, 252, 414

ARTICLES FOR SALE

A PLAYPEN — high chair; training chair; all good condition. Inquire 60 Broadway.

A SALE—sewing machines, new, rebuilt, $12 up; elec. machines, $29 up; parts for all machines; electrify your machine $14.50, motor, foot control. Sable, 337 B'way.

AMBROSE BROS.

364 B'way, phone 2494; ½ gal. $1.20; gal., $2.35. Brick ice cream, fancy novelties for special parties.

Ask for "OK" Fallerman. I make loans, $25 to $500 to BUY ANYTHING . . . to PAY BILLS. UPSTATE LOAN CO., 36 No. Front, cor. Wall St. . . . 2nd Fl. Phone 3146 Open 'til 8 p. m. Fridays.

BABY BUTLER — practically new. Phone 1176-R.

BEDSPREADS — table cloths, doilies, hand crocheted, special price for lot quantity. Mae Sullivan, Hudson View Trailer Park, Port Ewen.

BATHROOM SET — 3-piece, all connections; $35. 276 Main St.

BOATS & MOTORS

Thompson boats & Johnson motors in stock. Better buy now, a few available. 1 used 5 h.p. motor, $60; Chris-Craft motor boats.

BEN RHYMER'S BODY SHOP
421 Albany Ave. Phone 1001

BRIDESMAID'S DRESS & HAT — white embroidered organza; size 12. Phone 1434-J between 6 & 7 p. m.

BRUNO'S ITALIAN-AMERICAN PASTRY SHOP specializing in artistic wedding & birthday cakes. Look, taste & compare. 349 Broadway, phone 5226. Free delivery.

CASH—your way and fast. Loans $25 to $250 or more. Personal Finance Co., of N. Y., 319 Wall St. (over Newberry's) Phone 3470

COOK STOVES—(oil), 2-3 burner; 2 ice boxes; 2 refrigerators; 1-ton chain hoist; Howe platform scale. L. E. Ruckert, Shokan, N. Y.

COMBINATION SINK & TUB—metal cabinet, A-1 condition, fittings; reasonable. Phone 5754-W.

COMBINATION Stewart coal & gas range; reasonable. Phone (Madison) 1478-W-1.

DAY BED—2 boys' bicycles; lawnmower; breakfast chairs; antique picture frames. 325 Lucas Ave.

DIAMOND wedding ring, also diamond solitaire; Universal elec. range; elec. cooker. Mrs. Burns, phone 5083.

DRESSERS — chests; furniture; bedding; gas ranges; metal cabinets; 9x12 rugs, $4.75 up; floor covering, 40c yd. up. Phone 6252. Chelsea Furniture, 16 Hasbrouck Ave., d'town.

ELECTRIC MOTORS — bought, sold, repaired; all work guaranteed. Licensed electrical contractors. K. & S. Electric Shop, 34 B'way. Ph. 1511.

ELECTRIC MOTORS — compressors, pumps bought, sold, repaired. P. J. Gallagher, 17 Spring St.

FACTORY TO YOU—children's shorts and polos, 2 for $1.09. Also sweaters for all. Dee Dee, 106 Prince St. over A. & P.

GAS RANGE
Good Condition — $10
22 New St.

GET A WARD'S GUARANTEED REBUILT MOTOR TODAY!

Ford, Chev., Ply., Dodge owners . . . as little as $11.00 monthly buys a guaranteed Ward's factory rebuilt motor. Compare price, new parts! Complete satisfaction guaranteed. Expert installation service!

MONTGOMERY WARD
19 N. Front St. Kingston, N. Y.

HARDWOOD — for stove, fireplace, etc. Kieffer, phone 924-R-2.

GAS RANGES—new and used, 54" double drainboard, cabinet sink, reduced to $99.95. Rudolph Plumbing 232 Wall street.

HAY—baled & standing, reasonable; also cultivator to fit Farmall H tractor. Nat Haines, Ph. High Falls 2131.

HAY RAKE—side delivery, used one season excellent condition, price reasonable for quick sale. A. Fox, Olive Bridge. Phone Shokan 2583.

HOT AIR FURNACE—22 in., welded steel; excellent condition. Write Box B, Uptown Freeman.

LIVING ROOM SUITE — 2-pc., $20; good condition. 165 O'Neil St.

METAL BEDS
Single & double, with mattresses.
Phone 6365

NEW WINDOW SCREENS (6)—31½x64. Gustav Schulz, 56 Abeel St.

OUTBOARD MOTOR — 10 h.p., Mercury Lightning, model KE-7; excellent shape; very fast; $150. LeRoy Longendyke, 24 Tectsel St., Saugerties, N. Y., phone Saugerties 433.

RANGES—used, gas, city or bottled; refrigerators; washers; also bottled gas.

J. ELLIS BRIGGS, INC.
Saugerties Rd Tel. Kingston 7072
Open Fridays until 9 o'clock.

REFRIGERATOR—7 ft., General Electric; practically new. Inquire Burger, 10 Green St.

REFRIGERATOR — Crosley - Shelvador freezer compartment, new; G.E. Monitor top. 54 Hoffman street.

REFRIGERATOR — excellent condition. F. W. Woolworth Co., 311 Wall St.

REFRIGERATORS—new & used, bungalow models; also stove. M. Poppel, phone Kerhonkson 3541.

REFRIGERATOR — Crosley Shelvador; reasonable. Phone 1549-R-1.

SAND A-1 TOP SOIL—stone; trucking. Carl Finch, phone 3836.

SAND — mason, plastering, concrete, screened gravel, 3 sorted sizes; cobbles.
Wilbur Sand & Gravel Ph. 6119

SAND—washed; state tested; approved stone and cinders. A Vogel Trucking Co. Phone 125.

SODA FOUNTAIN — 12 ft., complete with compressor, carbinator, & back bar. Phone 4290.

STANDING HAY—50 acres. Carlson, Rte. 1, Box 360, Kingston, (Flatbush Road).

STATIONARY TUB—brass faucet and brackets; large oil stove with 2 large burners; old clock; couch; 3-piece antique parlor suite; cheap. 86 Henry St., downstairs.

Classified Ads

ARTICLES FOR SALE

STONE OF ALL KINDS
Phone Woodstock 2114

UPRIGHT PIANO—RUDOLF
GOOD CONDITION
PHONE 5320-R

WASHING MACHINE — Maytag; cost $160; like new; $90. Phone Woodstock 9337.

FURNITURE

A BARGAIN—in new and used furniture of every description, stoves; sample pieces; credit; no down payment. Kingston Used Furniture, 78-80 North Front street. Phone 460. Contents of homes bought and sold.

LIVING ROOM & bedroom, kitchen set; 2 oil stoves; reasonable. Must sell this week. Baker, Rte. 3, Box 366A, Saugerties, 4 corners at Glasco.

ANTIQUES

ANTIQUES—30 min. from Kingston. Eagles Nest Antique Shop, Mt. Tremper. Choice collection furn., glass, china and many interesting articles.

PLANTS, BULBS, SHRUBBERY

A full line of nursery stock; landscape plantings, peat moss, grass seed, fertilizer; delivered free.
THE KELDER NURSERIES
Route 28 Phone 5821

Delphiniums, Pacific Hybrids; most gorgeous looking cut flowers. Rosenthal, Ulster Pk., ph. Kgtn. 612-R-2.

TOMATO PLANTS
Kraus' Farm
Albany Ave. Ext.

TREE EXPERT — pruning, cabling, bracing, cavity work, planting, transplanting, landscaping, removal. THERE ARE MANY SO-CALLED TREE EXPERTS BUT MY REPUTATION PRECEDES ME. INSURED VETERANS EXPERT TREE SERVICE. DAVID HUGHES, KINGSTON 3035.

PETS

BOXER — male, 2 years old; very gentle with children; will sell reasonable for good home. Telephone 70-W-1, Rte. 3, Box 300, Saugerties.

IRISH SETTER—male, 2 years old; $15. Phone 6117-J.

LIVE STOCK

GOATS, KIDS & WHITE KING PIGEONS — reasonable. Phone Ulster Park 194-R-1.

HOLSTEIN COWS (2) — ready to freshen. Guernsey cows (2), just fresh, several calves, 200 lbs. Phone Woodstock 2456

SADDLE HORSE—steel grey, 5 years old, well broke. Phone 729-J-1. Norman Kennedy.

POULTRY & SUPPLIES

A BETTER PRICE—for live poultry. All kinds, any amount. I. Kusel & Son. Phone Kingston 4649-J.

ALL KINDS—or live poultry wanted, paying good prices. Yale, Rosenthal & Basch, 17 Lexington Ave., Poughkeepsie, N. Y., phone Poughkeepsie 2830 or 873

POULTRY WANTED — immediately; top prices paid. Farmers Live Poultry Market, 207 Washington street, Newburgh, N. Y. Phone Newburgh 4640, reverse phone charges

STEEL NESTS (8)—10 holes. Phone 573-R-2.

USED CARS

1941 BUICK — 4-door sedan, radio, heater, defrosters, all new tires; good condition throughout; $375; easy monthly payments; trade accepted. Phone 4467.

1941 BUICK SEDANETTE — radio, heater, defrosters, all new tires; good condition throughout; $375; easy monthly payments; trade accepted. Phone 4467.

BUY WITH CONFIDENCE
TESTED GUARANTEED USED CARS
OLD CAPITAL MOTORS, INC.
300 BROADWAY PHONE 2600

1946 CHEVROLET SEDAN
Trade, terms arranged.
Phone 4567 42 Elmendorf St.

1950 CHEVROLET—2500 MILES
Phone 665-W-1

CHEVROLETS

1940 Chevrolet 2-door sedan
1946 Chevrolet convertible
1947 Chevrolet convertible
1948 Chevrolet 4-door sedan
1948 Ford 2-door sedan
1949 Chevrolet 2-door sedan
1949 Chevrolet business coupe
1950 Chevrolet 4-door sedan
1950 Chevrolet 2-door sedan
Demonstrators

Don't forget our new location.

BEV. ANDERSON CHEVROLET, INC.
731 Broadway Phone 2006

1936 CHEVROLET—Standard, heater, defrosters, 2-door sedan; $75. Phone 4467.

1937 CHRYSLER 6 — 4-door sedan, heater, defrosters, good tires; $95. Phone 4467.

1942 CHRYSLER — 6 cylinder, good condition. Phone 4561-J.

1940 FORD—deluxe, 2-dr. sedan, very good condition throughout; $250. Inq. 460 First Ave. or ph. 5335-M.

1938 FORD—2-door sedan, heater, defrosters, good tires; $125; easy monthly payments; trade accepted. Phone 4467.

1940 DE SOTO — 7-passenger sedan, heater defrosters, good tires; $175; easy monthly payments; trade accepted. Phone 4467.

1941 DE SOTO—4-door sedan, radio, heater, defrosters, good tires; $275; sold with guarantee; easy monthly payments; trade accepted. Phone 4467.

DICK'S AUTO SALES
USED CARS — USED PARTS
42 Elmendorf St. Open eves. ph.4562

1939 DODGE—4-door sedan, radio, heater and defrosters, good tires, $225; guaranteed; easy monthly payments; trade accepted. Phone 4467.

GOOD NEWS
FOR QUALIFIED VETERANS
NEW OR USED CARS
ONLY 10% DOWN
3 YEARS TO PAY BALANCE
SEE
MARTIN-MORAN, INC.
DODGE-PLYMOUTH DEALER
On the By-Pass Phone 5666
OPEN EVENINGS

LARGE SELECTION used cars at low advertised prices. Turn left off 9-W at Legion Court. W. Matthews, Port Ewen, phone 4467.

'49 Hudson 4-Door Sedan
'49 Pontiac Sedan Coupe
'49 Pontiac 2-Door Sedan
'49 Chevrolet Club Sedan
'48 Pontiac 4-Door Sedan
'48 Dodge 4-Door Sedan
'48 Pontiac Sedan Coupe
'47 Frazer 4-Door Sedan
'47 Pontiac Sedan Coupe
'46 Pontiac Sedan Coupe
Many Others to Choose From
All Below Ceiling Price.
PONTIAC BROADWAY GARAGE
708 Broadway Kingston, N. Y.
Phone 699 Nights 82-J

1949 LINCOLN COSMOPOLITAN—sedan; perfect condition. Telephone 1985-M-2.

1946 NASH SEDAN—good clean car; $750. Phone 1942-J-1.

1942 OLDSMOBILE — 4-door sedan; radio & heater; good tires; $295; sold with guarantee; easy monthly payments; trade accepted. Ph. 4467.

1949 PACKARD 8 SEDAN — 10,000 miles, new tires, perfect condition. Phone 1985-M-2.

1937 PLYMOUTH COACH—new paint; good condition; reasonable. 35 Liberty St.

Classified Ads

USED CARS

NEW CAR TRADE-INS
at our new lot on Albany Ave. Ext.

All cars priced substantially below O.P.S. ceiling prices.

Open evenings Mon. thru. Fri. until 9 P. M.

HARCO MOTORS, INC.
Nash Sales-Service-Parts
79-85 No. Front St. Tel. 5080

1946 Packard—sedan
1948 Packard—sedan
1949 Packard—custom sedan
1948 Packard—convertible
1949 Oldsmobile 88—sedan
1950 Buick—2-door

HARCOURT MOTOR CO.
Packard Sales & Service
9-15 E. O'Reilly St.
Open Evenings. Phone 5360.

1941 Plymouth Sedans (2)—$375 each
Trade — Terms
Phone 4562 42 Elmendorf St.

1941 PONTIAC 6—4-door sedan, heater, radio, perfect condition, bargain. J. E. Vanderveer, 26 Emerson St.

'40 PONTIAC—'40 Ford; '37 Ford; '36 Ford.
Trade - Terms Open Evenings
Phone 4562 42 Elmendorf St.

QUALIFIED VETERANS — PLACE YOUR ORDER NOW. UP TO 36 MONTHS TO PAY ON ANY NEW CAR.
MIDDLETOWN AUTO DISTRS., INC.
Ph. 3627 Rte. 17 Middletown, N. Y.

WE HAVE a good selection of reconditioned O.K. cars and trucks.
BEV ANDERSON CHEVROLET, INC.
115 N Front St. Kingston

USED TRUCKS

A BETTER BUY
ON THE BY-PASS
1951 International 1-ton pickup
1949 International KBS-10 dump
1948 Ford F-7 dump
1941 Brockway c. & c.
1934 International pickup
EVERETT VAN KLEECK & CO., INC.
1244 Phones 1245

1947 CHEVROLET — sedan delivery with refrigeration unit. Doc Smith's Garage, 258 Clinton Ave.

1950 FORD — F6, platform dump. Phone 3188-W.

1950 FORD—panel delivery; excellent condition; $1200. Phone 1985-M-2.

1941 FORD—½-ton pickup, good condition throughout; $175; easy monthly payments; trade accepted. Phone 4467.

TRUCKS

1946 Dodge ½-ton pickup
1946 Studebaker 1-ton pickup
1946 Ford 2-ton, l.w.b., stake
1948 Dodge ½-ton panel
1949 Chevrolet ½-ton panel

Don't forget our new location.

BEV. ANDERSON CHEVROLET, INC.
731 Broadway Phone 2006

TRAILERS

1949—27-ft. all aluminum Zimmer coach, 3 rooms, shower, refrigerator, etc. Phone 6496-M.

1950 SCHULT—coach, fully equipped, 2 rooms; like new; $700. Terms accepted. Phone 1014-W-1 after 6 p. m.

TRAILER COACHES—$595 up; trades, terms. Blakeney Trailers, Rt. 32, Newburgh. Tel. Cornwall 3-6100.

TRAILER — custom built, aeroplane aluminum construction, mahogany stainless steel interior. Sam Eskin, Woodstock, N. Y., ph. W'dstock 2739

TRAILER — 1950, 33 ft., sleeps 6, $3500. Terms, $2000 cash, $50 month. Mattie Every, ph. 6125-5233.

EMPLOYMENT

NOTICE TO JOB APPLICANTS

The Kingston Daily Freeman does not knowingly accept Help Wanted advertisements from firms covered by the federal Wage and Hour Law if they offer less than the legal minimum wage. Firms engaged in interstate commerce or in the production of goods for commerce must now pay at least 75 cents an hour and time and one-half for overtime under the federal Wage and Hour Law. Jobseekers offered less by covered firms should notify the Wage and Hour Division, U. S. Department of Labor, at 421 Federal Bldg., Albany 1, N. Y. Phone Albany 6-7611.

HELP WANTED—FEMALE

BLIND STITCH BUTTON HOLE & BUTTON SEWER OPERATORS. KING'S DRESSES, 519 BROADWAY.

CARE OF HOUSE for working mother; two in family. Apply P.O. Box 1102.

COUNTER GIRL — inquire at Coffee Pot, 322 Fair St.

EXPERIENCED SKIRT MAKERS — snap girls, button hole girls, floor girls, trimmers; learners considered. Apply Lindy Allen, 59 O'Neil street.

EXPERIENCED WAITRESS — full or part time. Apply McCabe's Restaurant, 294 Wall St.

EXPERIENCED STENOGRAPHER — Write Box SG, Uptown Freeman.

MIDDLE-AGED WOMAN—sleep in or out; one interested in good home; no heavy work; 5-day week. Box WK, Uptown Freeman.

PRACTICAL NURSE or nurse's aide for floor duty; 8-hr. day, 6-day week. Phone 3468 for appointment.

STORE CLERK—steady work, good hours. Personal interview, no phone calls. United Cleaners, 624 Broadway.

Wanted ladies who are interested in being hostesses at Jewelry Fashion Shows & earning Jewelry absolutely free. For information phone 6186.

YOUNG LADY — to help in store. Huppert's Market, 59 No. Front St.

YOUNG LADY — to clerk in retail store; $27 weekly. Write Box OR, Uptown Freeman.

HELP WANTED—MALE

AD BOOK MATCHES
Sell every business. No experience needed. Earn big daily commission full or part time. Feature UNION LABEL, Glamour Girls, Hillbillies, scenics, dozens of other styles. FREE biggest, most complete match catalog ever offered. Mercury Match Corp., 1235 Hall Ave., Zanesville, Ohio.

ALL AROUND MAN wanted in summer boarding house; good pay; room & board if desired. Write Box AA, Uptown Freeman.

AMBITIOUS RELIABLE MAN—with automobile to deliver merchandise to customers using catalogue; average earnings $75 weekly. Write Box ARM, Uptown Freeman.

AUTOMOBILE MECHANIC — Apply PONTIAC BROADWAY GARAGE
708 BROADWAY

BARBER — full or part time. 646 Broadway.

BODY AND FENDER MAN — Apply PONTIAC BROADWAY GARAGE
708 BROADWAY

CABINET MAKER — 1st class; good pay; steady work. Mission Wood Products, 397 Washington Ave.

DRIVER — MAINTENANCE MAN
Phone 4030
9 a. m. to 5 p. m.

DUE TO EXPANSION we need two more men to call on farmers. Experience not necessary. Home every night. References required. Write Mr. McVey, Candler Building, Baltimore 2, Md.

QUICKIES By Ken Reynolds

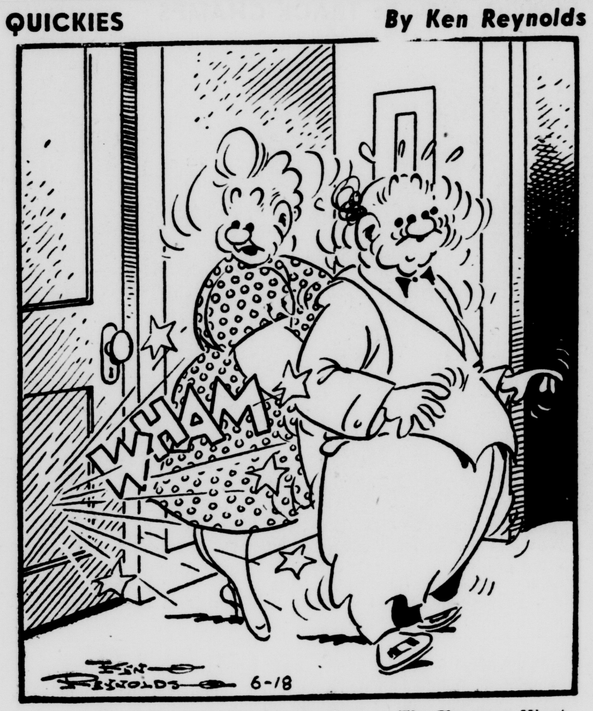

". . . the way our paper hit the door — The Freeman Want Ads must be loaded with bargains!"

Classified Ads

EMPLOYMENT

HELP WANTED—MALE

DUE TO EXPANSION we need a man with manager's ability; average earnings to start: $75 weekly. Call 5 to 7 p. m. Fuller Brush Co., 7092.

EXPERIENCED DISHWASHER
Steady Work
CY'S DINER 322 B'WAY

EXPERIENCED MECHANIC — apply in person. Doc Smith's Garage, 258 Clinton Ave.

FIRST CLASS all around machine shop machinist; thorough knowledge all machines; set up and repairs; no others need apply; $1.90 per hour to start. Apply New York State Employment Service, 18 Pine Grove avenue, Kingston, N. Y.

HANDYMAN—to help around home. Phone Mrs. Williams, 4084 or 31-J-2 for interview.

LABORERS
Apply 38 McEntee St.
after 6 p. m.

LUBRICATION MAN — only experienced men need apply. Doc Smith's Garage, 258 Clinton Ave.

MEN—for stock & shipping depts.; 9 paid holidays; paid vacation; health & insurance benefits. Apply Barclay Knitwear, Cornell St. See Mr. Friedman.

MEN WANTED
SALES AND SERVICE

If you are between ages of 25 and 50, have a car and can furnish references, and interested in earnings opportunities of $100 to $200 per week, we would like a personal interview with you.

The nature of our business requires an interview at your home in the presence of your wife. In answering, give your name and address, or phone number. Let us know when we can see you at your home, allowing one week from the date of this ad. Reply Box 81, Downtown Freeman.

SALESMAN AT ONCE
National organization can place qualified man over 30 as permanent local representative in protected territory. Non-seasonal income. Repeat business, and not affected by material shortages. Age no barrier. Prior sales experience not required as systematic training program provides immediate earnings. Car required. Write R. Houghtaling, Box 202, Newark, New York State.

SHORT ORDER COOK—young or middle-aged man, year round job. White Horse Inn, phone Woodstock 9496.

STORE ROOM MAN—apply Mr. Hook, Food Sup., Governor Clinton Hotel.

SPREADER — experienced on lady's dresses; steady work; union pay. Kingston Dresses, 83 Smith Ave.

THIS established agency would like to have a salesman in Ulster County. We furnish supplies. If interested call on or write for details.
REDMOND AGENCY
Arkville, N. Y.

YOUNG MAN—all around work; to help in store, Huppert's Market, 59 No. Front St.

YOUNG MAN WANTED—Apply in person, Kingston Laundry, 83 Broadway.

SITUATION WANTED—FEMALE

BABY SITTING — evenings, in my home, any hour, any time. Phone 7017-R, after 6 p. m.

SITUATION WANTED—MALE

ACCOUNTANT—BBA St. John's Univ., 3 yrs., varied corporate exp. in N. Y. City; desires relocate Hudson Valley area; available July 15. Box 154, Glenford; Shokan 2392 evenings.

Help Wanted—Male or Female

EXPERIENCED BOOKKEEPER—for part time work. Write Box EE, Uptown Freeman.

Help Wanted Male & Female

ATTENDANT—day & night duty. Apply Hackett's Sanitarium, 208 Albany Ave. No phone calls.

EMPLOYMENT

Help Wanted Male & Female

OPPORTUNITY for Catholic families to crusade for WORLD PEACE by inviting Our Lady of Fatima statue to your home. For details, phone 4612 or 5759.

WANTED

A $20 FOR SINGER MACHINES — round bob drop head buy long bobbin. 337 B'way, phone 6264-R. We repair sewing machines. Will call.

ANTIQUES WANTED — paid highest price over everybody for Victorian furniture, old jewelry, grandfather clocks, fine china. Please just give me a call and I'll be right over. Phone 4848; Philip's Antique Shop, 55 No. Front St.

HAY TO BALE — with twine baler. Nat Haines, phone High Falls 2131.

HIGHER PRICE PAID—for antiques, bric-a-brac, contents of homes, all kinds furniture, men's clothes. N. Levine, 41 N. Front St. Ph. 288

PLAYPEN WITH FLOOR
Good Condition
Phone 1065-W

WANTED TO BUY

COMPRESSOR—with ½, 1/3 or ¼ h.p. motor. Phone 5500.

NEWSPAPERS—80c per 100 lbs. Delivered at Buck's Junk Yard, opp. Rhinecliff Ferry House.

PIANO ACCORDION—excellent condition. Phone 307-M-2.

SMOOTH TIRES—all sizes. We pay top price. Jack's Sunoco Station, 109 N. Front St. Phone 2173.

BUSINESS SERVICE

AIR COMPRESSOR—conducting, drilling, blasting operations since 1914. Joseph Stephano, contractor. Phone 4740.

A BACKED UP SEWER or drain electrically cleaned; revolving knives; also septic tanks cleaned, installed. Roto-Rooter Service, phone 64-R-3.

A BETTER REUPHOLSTERY JOB
Done at Reliable Upholstery
44 Broadway Phone 5432

BUSINESS SERVICE

A SANITARY DIAPER SERVICE for Kingston and vicinity. Weekly delivery. For details write SUN-RAY DIAPER SERVICE, Poughkeepsie, New York, or call POUGHKEEPSIE 6900

BLACKTOP DRIVEWAYS—also blacktop between curb & sidewalks; also ramps & patching. Call 4733-M, J. Camp.

BLACK TOP DRIVEWAYS — guaranteed work. Trahnan & Squires, Box 31, Lake Katrine, N. Y. Phone Kingston 931-W-2; free estimates.

BULLDOZING — excavating, trucking, land clearing. Don Williams, phone 335-M.

BULLDOZER & SHOVEL—excavating, grading, land clear., trucking Roger Elmendorf, Port Ewen. Ph. 1783-M.

BULLDOZER—Shovel, trucks, compressor, roller; sand, gravel, crushed stone, shale; road construction, swimming pools, cellar excavation, land clearing.
PHONE WM. E. WEST
Wdstk. 2919 Woodstock, N. Y.

BULLDOZER SHOVEL — excavating, cellars, ponds, lakes, etc.; roads and driveways, land clearing; grading; tree removing; moving houses. Arnold Rymkevitch, Boiceville, N. Y.; phone Shokan 2494.

BULLDOZER-SHOVEL-TRENCHING Fill, roads, land clearing, excavating, grading, pools.
LLOYD W. LUND, Pine Grove St.
Woodstock 2810 Kingston 167-J-2

CARPENTRY can build new house, repair or modernize old one; cabinets. S. Tompkins, phone 649.

CARPET & RUG CLEANING expert carpet laying and binding Parish Co., Lake Katrine. Phone 3373.

CARPENTRY—day or contract; general repairs, ceilings, tile board, cabinets. E. Johnson, phone 1871-W

CUSTOM HAY BALING — A. Rother, Wittenberg; phone Woodstock 2078.

WANT-AD WONDERS Trade Mark

Want Ad Locates Linguist to Present Mills' Gift to Navajos

Scheduled to present a ton of flour and four tons of sheep feed to a Navajo tribe and in need of someone familiar with the Indians' own tongue, Clyde H. Hendrix, president of Pillsbury Mills' feed division, ran an ad in the Chicago Tribune Classified section, secured the services of Eugene Charles, who knew the language.

Want Ads Fill Unusual Needs

© 1951, Howard Parish

$5 for each true newspaper Classified Advertising result story we accept for use. Howard Parish, Daily News Tower, Miami 32, Fla.

Classified Ads

BUSINESS SERVICE

Cleaning — Installation Service
Oil Burners, Stokers, Furnaces
Phone 5969

CURTAIN LAUNDRY — experienced; called for and delivered. Phone 5306.

FLOOR SANDING—Jim Forman, Lake Katrine. Phone 1037-J-1.

HAMEL & BAKER—building contractors, carpentry repairs Free estimates. Phone Esopus 2076.

HENRY A. OLSON, INC. — Roofing, sheet metal work. 170 Cornell street. Phone 840

MOVERS—Van Etten & Hogan, local and long distance; storage. Phone 661 or 5152.

MOVING VAN — going to New York and vicinity June 18, 20, 22, wants load or part load either way. Kingston Transfer, Inc., phone 910.

PAINTING AND PAPERHANGING—Harry Van De Mark. Phone 933

PAINTER-PAPERHANGER — decorating. Expert work. Louis Sperling, 102 Hone street. Phone 5593.

PAINTING, PAPERHANGING and decorating. Sam Sperling & Charles Diamond, phone 904 or 4898-W.

PAINTING & PAPERHANGING—reasonable rate; interior, exterior. Ph. 980-M. Frank Fortino.

PIANO TUNING — new and rebuilt pianos for sale. Gene Castor, 199 Pearl St., phone 2217-W.

PLASTIC WALL TILE—inlaid linoleum, rubber & asphalt tile. Hurley Floor Covering Co.; phone 59-W-2

SEPTIC TANKS — cesspools cleaned, repaired, installed. Call Rosendale 3504.

STORAGE rooms available. H. P. Carr Estate, 149 Clinton avenue. Phone 485-R or 625.

STORAGE SPACE AVAILABLE — at the White Star Transfer Co. Warehouse Storage, 50 Hasbrouck avenue. Phone 164.

TILE INSTALLED—aluminum & plastic; bathrooms & kitchens; all colors. Roger's Tile Co., ph. 575-M-2.

Van going to New York wants load or part load either way all loads insured. White Star Transfer Co., 48 Husbrouck avenue Phone 164.

WASHER REPAIR—Thor, Easy, Apex, Wardway a specialty; also service other makes. Van's Servicenter. 569 Albany Ave Phone 4344

REAL ESTATE FOR SALE

A-1 LISTING CITY, COUNTRY & BUSINESS PROPERTY $3000 UP
HARVEY C. SAMMONS
45 GREEN ST. KINGSTON 5481

A-1 LISTINGS—A-1 SERVICE
HAROLD E. MACHOLDT
COLUMBIA ST. KINGSTON 3935

A BACK ALL SALES with good service and values is our motto. 6-room 2-story frame, all imprvts., good condition; 1-car garage; large lot; 2nd Ward. Sacrifice. $8700, easy terms. Joseph F. Saccoman, phone 5400.

A BARGAIN TO SEE
7 rms., bath; garage; large lot; newly decorated in and out; $4500.
Raoul Di Blasi Ph. 2753 Rural Rty.

A FEW CITY LISTINGS
6 RMS., near high school $10,500
8 RMS., brick, Ponckhockie .. 8,400
6 RMS., brick, uptown 15,000
6 RMS., Main St. 12,500
11 RMS., 2-family, Main St. .. 13,700
4-RM. bungalow, Wilbur 5,000
4-RM. bungalow, 2nd Ward .. 10,000
WILLIAM ENGELEN
68 Main St. Phone 6265

ASK FRANK HYATT
TO SELL IT OR BUY IT
Established Over 35 Years
44 Main St. Phones 3070, 2075, 2765

ASK TO SEE
6-room semi-bungalow, all modern improvements; garage; garden. $8500. Make offer. Immediate possession.
FRANK S. HYATT
Phones 3070, 2075, 2765

ATTRACTIVE OFFERINGS
NEAR ALBANY AVE.
6-rm. cottage, improved, heat, bath, modern cabinets in kitchen; 2-car garage; large G.I. mtge.; low taxes. $10,500.

ROOSEVELT PARK
New 4½-rm. bungalow, modern bath & kitchen, oak floors, plaster walls; very low taxes. $10,000.

DELUXE COUNTRY HOME
¾-acre plot overlooking Hudson river, modern brick bungalow, 6 attractive rooms, hot water oil heat, fireplace; 2-car garage; bathing & boating. $16,500.

JOHN A. COLE, INC.
10 Crown St. Phone 2589

BOARDING FARM
135 acres; attractive 25-room boarding house furnished and equipped, owner's winter quarters heated; new dairy barn; 20 stanchions; stream; dude ranch possible. Bargain at $19,000. Low taxes.
JOHN A. COLE, INC.
10 Crown St. Phone 2589

COLONIAL HOUSE — h.w. heat, h.w. floors; newly painted; 199 Pearl St. Phone 2217-W.

DAIRY FARM
98 acres, silo, barn with concrete floor, 30-cow ties, milk cooler, milking machines, storage barn, poultry houses; 10-rooms, bath, living quarters, hot water heat. $22,000, terms.
WILLIAM ENGELEN
68 Main St. Phone 6265

2-FAMILY—well-built home, 6 rms. & bath each apt., 2 rms. in attic can be made into apt., oil heat, gas stove, refrigerator, venetian blinds in 1 apt.; near bus line and school; owner leaving town. For information phone 695-W.

4-FAMILY HOUSE—Port Ewen, partial h.w. floors, automatic heat; 2-car garage; good income; $7450. Phone 1106-R-1 or 4971-M.

FARMS and homes in Port Ewen and vicinity. Henry Neher. Phone 5336

GOOD FOR A DOCTOR
Best professional location; dandy 8-room dwelling with 1½ baths and oil heat. Good condition and priced right at $15,000.
HAROLD W. O'CONNOR
435 Albany Ave. Phone 5759

HOUSE—6 rooms, garage, Second Ward. Phone 310.
H. L. TROWBRIDGE

INVEST

4-family home, 2nd Ward; good income; no heat or janitor service; garage; $10,000, terms.

4 apt house, on 2 acre plot; new plumbing, decoration & heat; large income; garage; barn; several saleable lots; $14,000, terms.

SHATEMUCK REALTY, Phone 1996

JOHN ST.

Modern 2-apt home, 4 rms. available; suitable for professional or convenient home; good income; reasonable terms.

SHATEMUCK REALTY, Phone 1996

LAND FOR SALE
Approx. 30 Acres
PHONE SHOKAN 2555

LOTS—in Glenerie Lake Park, waterfront privileges. W. A. Schornstheimer, Glenerie Lake Park. Phone 864-W-2.

One of Ulster County's reliable real estate brokers
9W, Ulster Park. Kingston, 659-R-2
MAUDE BOSWORTH

NEW 5-ROOM HOMES—fully equipped kitchen, expansion attic; in Forest Glen Park, Boice's Lane, opp. Airport. Open for inspection daily and Sundays. Muller Contracting Co.

5-ROOM COTTAGE
3 miles out on macadam road; water & electric; large lot. Asking $4500.
H. C. SAMMONS
45 Green St. Phone 5481

Classified Ads

REAL ESTATE FOR SALE

MAKE YOUR DREAMS COME TRUE
CUSTOM BUILT HOMES — all sizes built on your lot.
PLANNED, DESIGNED & CONSTRUCTED
under the supervision of
REGISTERED ARCHITECT
Exactly as you want it at a price you can afford to pay
We will arrange financing
For civilians & G.I. loans.
NU-WAY BLDG. CENTER
9W H'way Saugerties, N. Y.
Phone Saugerties 989

NEAR ELECTROL—$8000
Sturdy 6-room home with bath; oil heat; glass-enclosed porch. LOOK IT OVER SOON.
HAROLD W. O'CONNOR
435 Albany Ave. Phone 5759

7 ROOMS—bath; 1 mile out; all nicely painted and decorated; one-car garage. Only $4800.
WILLIAM ENGELEN
68 Main St. Phone 6265

TWO 6-ROOM HOUSES—all imprvts., uptown, Jackson, 227 Fair street. Phone 3180 - 5616 - 4103-W.

4-ROOM modern bungalow, h.w. oil heat, plaster walls, exp. attic; garage. Port Ewen, phone 4747-W.

WATERFRONT LOTS—BUNGALOWS 100-ft. restrictions; bathing, boating, fishing; low down payment; terms.
PESCIA & LITTLE
444 Washington Ave. Ph. 6822-655

REAL ESTATE WANTED

A BUYER'S MARKET
Today you need help selling property. List with a wideawake agency.
KROM & CANAVAN
73 Albany Ave. Buyers Waiting 5935

REAL ESTATE WANTED

A BACKGROUND of satisfied clients can tell you why to list your property now.
HAROLD W. O'CONNOR
435 Albany Ave. Phone 5759

A SMALL SUMMER COTTAGE—with some acreage wanted, preferably on waterfront. Have New York buyer waiting.
WILLIAM ENGELEN
68 Main St. Phone 6265

FARMS
Quickly sold or bought for cash
N. B. GROSS 2 JOHN PH. 4567

ABLE, COURTEOUS, PROMPT
REAL ESTATE SERVICE
List Your Home or Farm
EDWARD C. O'CONNOR
243 Wall St. Phones 2156-5254

ACTION ACTION
Let us help solve your real estate problems.
J. W. MILLARD
720 B'way Phone 3953

FARMS, homes, businesses for out of town buyers. Louise Broderick, Rte. 9-W, Ulster Park; phone 231-J-2.

All kinds of city, country listings wanted.
ULSTER REALTY AGENCY
180 Albany Ave

CASH BUYERS WAITING
for good city bungalows and 2-story homes in desirable locations. List with JOHN A. COLE, INC.
10 Crown St. Phone 2589

COUNTRY LISTINGS WANTED
I will buy or sell it for you.
Fred Robison Ph. 6607 Lucas Ave. Ext.

FARMS—HOMES—ESTATES
LIST WITH CONFIDENCE
Mortgages Carefully Arranged
SAM. N. MANN, 76 Crown. Ph. 2426

FOR QUICK ACTION
List Your City, Country, Homes, Farms
RAOUL DI BLASI Phone 2753
93 St. James St. rep. (Rural Rty.)

JUST CALL — THAT'S ALL
3062
GEO. W. MOORE, Realtor

WHY WORK AT SELLING
when experienced salesmen can do it for you quickly & cheaply. List your property now.
LANE & FLANAGAN, 66 Prince St.
Kingston 4221 Tel. Rosendale 3161
If no answer Kingston 303-M-2

Farms, Homes, Business Properties
ARTHUR LOEB, BROKER

Classified Ads

Phone 5000—Ask for Want Ad Taker

OFFICE OPEN DAILY 8 A. M. to 5 P. M., EXCEPTING SATURDAY 8 A. M. to 4 P. M.

CLASSIFIED ADVERTISING RATE

Lines	1 Day	3 Days	6 Days	25 Days
3	$ .60	$1.53	$2.52	$ 8.25
4	.80	2.04	3.36	11.00
5	1.00	2.55	4.20	13.75
6	1.20	3.06	5.04	16.50

For a blind ad containing box number, additional charge of 50c.

Contract rate for yearly advertising on request.

Rate per line of white space as the same as a line of type.

Ads ordered for three or six days and stopped before that time will be charged only for the number of times the ad appeared and at the rate earned.

Advertising ordered for irregular insertions takes the one time insertion rate. No ad taken for less than basis of three lines.

The Kingston Daily Freeman will not be responsible for more than one incorrect insertion of any advertisement ordered for more than one time.

The Publisher reserves the right to edit or reject any classified advertising copy.

Classified advertisements taken until 10:30 o'clock Uptown, 11 Downtown each day except Saturday. Closing time for Saturday publication 5:00 p. m. Friday.

Uptown

ATR, BR, CAM, FS, FW, HPC, NC, PMW, SOC

Downtown

4, 10, 12, 145, 252, 414

ARTICLES FOR SALE

A PLAYPEN — high chair; training chair; all good condition. Inquire 60 Broadway.

A SALE—sewing machines, new, rebuilt, $12 up; elec. machines, $29 up; parts for all machines; electrify your machine $14.50, motor, foot control. Sable, 337 B'way.

AMBROSE BROS.
364 B'way, phone 2494; ½ gal. $1.20; gal., $2.35. Brick ice cream, fancy novelties for special parties.

Ask for "OK" Fallerman. I make loans, $25 to $500 to BUY ANYTHING . . . to PAY BILLS. UPSTATE LOAN CO., 36 No. Front, cor. Wall St. . . . 2nd Fl. Phone 3146. Open 'til 8 p. m. Fridays.

BABY BUTLER — practically new. Phone 1176-R.

BEDSPREADS — table cloths, doilies, hand crocheted, special price for lot quantity. Mae Sullivan, Hudson View Trailer Park, Port Ewen.

BATHROOM SET — 3-piece, all connections; $35. 276 Main St.

BOATS & MOTORS
Thompson boats & Johnson motors in stock. Better buy now, a few available. 1 used 5 h.p. motor, $60; Chris-Craft motor boats.
BEN RHYMER'S BODY SHOP
421 Albany Ave. Phone 1001

BRIDESMAID'S DRESS & HAT — white embroidered organza; size 12. Phone 1434-J between 6 & 7 p. m.

BRUNO'S ITALIAN-AMERICAN PASTRY SHOP specializing in artistic wedding & birthday cakes. Look, taste & compare. 349 Broadway, phone 5226. Free delivery.

CASH—your way and fast. Loans $25 to $250 or more. Personal Finance Co., of N. Y., 319 Wall St. (over Newberry's) Phone 3470

COOK STOVES—(oil), 2-3 burner; 2 ice boxes; 2 refrigerators; 1-ton chain hoist; Howe platform scale. L. E. Ruckert, Shokan, N. Y.

COMBINATION SINK & TUB—metal cabinet, A-1 condition, fittings; reasonable. Phone 5754-W.

COMBINATION Stewart coal & gas range; reasonable. Phone (Madison) 1478-W-1.

DAY BED—2 boys' bicycles; lawnmower; breakfast chairs; antique picture frames. 325 Lucas Ave.

DIAMOND wedding ring, also diamond solitaire; Universal elec. range; elec. cooker. Mrs. Burns, phone 5083.

DRESSERS — chests; furniture; bedding; gas ranges; metal cabinets; 9x12 rugs, $4.75 up; floor covering, 40c yd. up. Phone 6252. Chelsea Furniture, 16 Hasbrouck Ave., d'town.

ELECTRIC MOTORS — bought, sold, repaired; all work guaranteed. Licensed electrical contractors. K. & S. Electric Shop, 34 B'way. Ph. 1511.

ELECTRIC MOTORS — compressors, pumps bought, sold, repaired. P. J. Gallagher, 17 Spring St.

FACTORY TO YOU—children's shorts and polos, 2 for $1.09. Also sweaters for all. Dee Dee, 106 Prince St. over A. & P.

GAS RANGE
Good Condition — $10
22 New St.

GET A WARD'S GUARANTEED REBUILT MOTOR TODAY!
Ford, Chev., Ply., Dodge owners . . . as little as $11.00 monthly buys a guaranteed Ward's factory rebuilt motor. Compare price, new parts! Complete satisfaction guaranteed. Expert installation service!
MONTGOMERY WARD
19 N. Front St. Kingston, N. Y.

HARDWOOD — for stove, fireplace, etc. Kieffer, phone 924-R-2.

GAS RANGES—new and used, 54" double drainboard, cabinet sink, reduced to $99.95. Rudolph Plumbing 232 Wall street.

HAY—baled & standing, reasonable; also cultivator to fit Farmall H tractor. Nat Haines, Ph. High Falls 2131.

HAY RAKE—side delivery, used one season, excellent condition, price reasonable for quick sale. A. Fox, Olive Bridge. Phone Shokan 2583.

HOT AIR FURNACE—22 in., welded steel; excellent condition. Write Box B, Uptown Freeman.

LIVING ROOM SUITE — 2-pc., $20; good condition. 165 O'Neil St.

METAL BEDS
Single & double, with mattresses.
Phone 6365

NEW WINDOW SCREENS (6)—31½x64. Gustav Schulz, 56 Abeel St.

OUTBOARD MOTOR — 10 h.p., Mercury Lightning, model KE-7; excellent shape; very fast; $150. LeRoy Longendyke, 24 Teetsel St., Saugerties, N. Y., phone Saugerties 433.

RANGES—used, gas, city or bottled; refrigerators; washers; also bottled gas.
J. ELLIS BRIGGS, INC.
Saugerties Rd Tel. Kingston 7072
Open Fridays until 9 o'clock.

REFRIGERATOR—7 ft., General Electric; practically new. Inquire Burger, 10 Green St.

REFRIGERATOR — Crosley - Shelvador freezer compartment, new; G.E. Monitor top. 54 Hoffman street.

REFRIGERATOR — excellent condition. F. W. Woolworth Co., 311 Wall St.

REFRIGERATORS—new & used, bungalow models; also stove. M. Poppel, phone Kerhonkson 3541.

REFRIGERATOR — Crosley Shelvador; reasonable. Phone 1549-R-1.

SAND A-1 TOP SOIL—stone; trucking. Carl Finch, phone 3336.

SAND — mason, plastering, concrete, screened gravel, 3 sorted sizes; cobbles.
Wilbur Sand & Gravel Ph. 6119

SAND—washed; state tested; approved stone and cinders. A Vogel Trucking Co. Phone 125.

SODA FOUNTAIN — 12 ft., complete with compressor, carbinator, & back bar. Phone 4290.

STANDING HAY—50 acres. Carlson, Rte. 1, Box 360, Kingston, (Flatbush Road).

STATIONARY TUB—brass faucet and brackets; large oil stove with 2 large burners; old clock; couch; 3-piece antique parlor suite; cheap. 86 Henry St., downstairs.

ARTICLES FOR SALE

STONE OF ALL KINDS
Phone Woodstock 2114

UPRIGHT PIANO—RUDOLF
GOOD CONDITION
PHONE 5320-R

WASHING MACHINE — Maytag; cost $160; like new; $90. Phone Woodstock 9337.

FURNITURE

A BARGAIN—in new and used furniture of every description, stoves; sample pieces; credit; no down payment. Kingston Used Furniture, 78-80 North Front street. Phone 460. Contents of homes bought and sold.

LIVING ROOM & bedroom, kitchen set; 2 oil stoves; reasonable. Must sell this week. Baker, Rte. 3, Box 366A, Saugerties, 4 corners at Glasco.

ANTIQUES

ANTIQUES—30 min. from Kingston. Eagles Nest Antique Shop, Mt. Tremper. Choice collection furn., glass, china and many interesting articles.

PLANTS, BULBS, SHRUBBERY

A full line of nursery stock; landscape plantings, peat moss, grass seed, fertilizer; delivered free.
THE KELDER NURSERIES
Route 28 Phone 5821

Delphiniums, Pacific Hybrids; most gorgeous looking cut flowers. Rosenthal, Ulster Pk., ph. Kgtn. 612-R-2.

TOMATO PLANTS
Kraus' Farm
Albany Ave. Ext.

TREE EXPERT — pruning, cabling, bracing, cavity work, planting, transplanting, landscaping, removal. THERE ARE MANY SO-CALLED TREE EXPERTS BUT MY REPUTATION PRECEDES ME. INSURED VETERANS EXPERT TREE SERVICE. DAVID HUGHES, KINGSTON 3035.

PETS

BOXER — male, 2 years old; very gentle with children; will sell reasonable for good home. Telephone 70-W-1, Rte. 3, Box 300, Saugerties.

IRISH SETTER—male, 2 years old; $15. Phone 6117-J.

LIVE STOCK

GOATS, KIDS & WHITE KING PIGEONS — reasonable. Phone Ulster Park 194-R-1.

HOLSTEIN COWS (2) — ready to freshen. Guernsey cows (2), just fresh, several calves, 200 lbs. Phone Woodstock 2456

SADDLE HORSE—steel grey, 5 years old, well broke. Phone 729-J-1. Norman Kennedy.

POULTRY & SUPPLIES

A BETTER PRICE—for live poultry. All kinds any amount. I. Kusel & Son. Phone Kingston 4649-J.

ALL KINDS—or live poultry wanted, paying good prices. Yale, Rosenthal & Basch, 17 Lexington Ave., Poughkeepsie, N. Y., phone Poughkeepsie 2830 or 873.

POULTRY WANTED — immediately; top prices paid. Farmers Live Poultry Market, 207 Washington street, Newburgh, N. Y. Phone Newburgh 4640, reverse phone charges.

STEEL NESTS (8)—10 holes. Phone 573-R-2.

USED CARS

1941 BUICK — 4-door sedan, radio, heater, defrosters, all new tires; good condition throughout; $375; easy monthly payments; trade accepted. Phone 4467.

1941 BUICK SEDANETTE — radio, heater, defrosters, all new tires; good condition throughout; $375; easy monthly payments; trade accepted. Phone 4467.

BUY WITH CONFIDENCE
TESTED GUARANTEED USED CARS
OLD CAPITAL MOTORS INC.
300 BROADWAY PHONE 2600

1946 CHEVROLET SEDAN
Trade, terms arranged.
Phone 4567 42 Elmendorf St.

1950 CHEVROLET—2500 MILES
Phone 665-W-1

CHEVROLETS

1940 Chevrolet 2-door sedan
1946 Chevrolet convertible
1947 Chevrolet convertible
1948 Chevrolet 4-door sedan
1948 Ford 2-door sedan
1949 Chevrolet 2-door sedan
1949 Chevrolet business coupe
1950 Chevrolet 4-door sedan
1950 Chevrolet 2-door sedan
Demonstrators

Don't forget our new location.

BEV. ANDERSON CHEVROLET, INC.
731 Broadway Phone 2006

1936 CHEVROLET—Standard, heater, defrosters, 2-door sedan; $75. Phone 4467.

1937 CHRYSLER 6 — 4-door sedan heater, defrosters, good tires; $95. Phone 4467.

1942 CHRYSLER — 6 cylinder, good condition. Phone 4561-J.

1940 FORD—deluxe, 2-dr. sedan, very good condition throughout; $250. Inq. 460 First Ave. or ph. 5335-M.

1938 FORD—2-door sedan, heater, defrosters, good tires; $125; easy monthly payments; trade accepted. Phone 4467.

1940 DE SOTO — 7-passenger sedan, heater defrosters, good tires; $175; easy monthly payments; trade accepted. Phone 4467.

1941 DE SOTO—4-door sedan, radio, heater, defrosters, good tires; $275; sold with guarantee; easy monthly payments; trade accepted. Phone 4467.

DICK'S AUTO SALES
USED CARS — USED PARTS
42 Elmendorf St. Open eves. ph.4562

1939 DODGE—4-door sedan, radio, heater and defrosters, good tires, $225; guaranteed; easy monthly payments; trade accepted. Phone 4467.

GOOD NEWS
FOR QUALIFIED VETERANS
NEW OR USED CARS
ONLY 10% DOWN
3 YEARS TO PAY BALANCE
SEE
MARTIN-MORAN, INC.
DODGE-PLYMOUTH DEALER
On the By-Pass Phone 5666
OPEN EVENINGS

LARGE SELECTION used cars at low advertised prices. Turn left off 9-W at Legion Court. W. Matthews, Port Ewen, phone 4467.

'49 Hudson 4-Door Sedan
'49 Pontiac Sedan Coupe
'49 Pontiac 2-Door Sedan
'49 Chevrolet Club Sedan
'48 Pontiac 4-Door Sedan
'48 Dodge 4-Door Sedan
'48 Pontiac Sedan Coupe
'47 Frazer 4-Door Sedan
'47 Pontiac Sedan Coupe
'46 Pontiac Sedan Coupe
Many Others to Choose From
All Below Ceiling Price.
PONTIAC BROADWAY GARAGE
708 Broadway Kingston, N. Y.
Phone 699 Nights 82-J

1949 LINCOLN COSMOPOLITAN—sedan; perfect condition. Telephone 1985-M-2.

1946 NASH SEDAN—good clean car; $750. Phone 1942-J-1.

1942 OLDSMOBILE — 4-door sedan; radio & heater; good tires; $295; sold with guarantee; easy monthly payments; trade accepted. Ph. 4467.

1949 PACKARD 8 SEDAN — 10,000 miles, new tires, perfect condition. Phone 1985-M-2.

1937 PLYMOUTH COACH—new paint; good condition; reasonable. 35 Liberty St.

USED CARS

NEW CAR TRADE-INS
at our new lot on Albany Ave. Ext.

All cars priced substantially below O.P.S. ceiling prices.

Open evenings Mon. thru. Fri. until 9 P. M.

HARCO MOTORS, INC.
Nash Sales-Service-Parts
79-85 No. Front St. Tel. 5080

1946 Packard—sedan
1948 Packard—sedan
1949 Packard—custom sedan
1948 Packard—convertible
1949 Oldsmobile 88—sedan
1950 Buick—2-door

HARCOURT MOTOR CO.
Packard Sales & Service
9-15 E. O'Reilly St.
Open Evenings. Phone 5360.

1941 Plymouth Sedans (2)—$375 each
Trade — Terms
Phone 4562 42 Elmendorf St.

1941 PONTIAC 6—4-door sedan, heater, radio, perfect condition, bargain. J. E. Vanderveer, 26 Emerson St.

'40 PONTIAC—'40 Ford; '37 Ford; '36 Ford.
Trade - Terms Open Evenings
Phone 4562 42 Elmendorf St.

QUALIFIED VETERANS — PLACE YOUR ORDER NOW. UP TO 36 MONTHS TO PAY ON ANY NEW CAR.
MIDDLETOWN AUTO DISTRS., INC.
Ph. 3627 Rte. 17 Middletown, N. Y.

WE HAVE a good selection of reconditioned O.K. cars and trucks.
BEV ANDERSON CHEVROLET, INC.
115 N Front St. Kingston

USED TRUCKS

A BETTER BUY
ON THE BY-PASS
1951 International 1-ton pickup
1949 International KBS-10 dump
1948 Ford F-7 dump
1941 Brockway c. & c.
1934 International pickup
EVERETT VAN KLEECK & CO., INC.
1244 Phones 1245

1947 CHEVROLET — sedan delivery with refrigeration unit. Doc Smith's Garage, 258 Clinton Ave.

1950 FORD — F6, platform dump. Phone 3188-W.

1950 FORD—panel delivery; excellent condition; $1200. Phone 1985-M-2.

1941 FORD—½-ton pickup, good condition throughout; $175; easy monthly payments; trade accepted. Phone 4467.

TRUCKS

1946 Dodge ½-ton pickup
1946 Studebaker 1-ton pickup
1946 Ford 2-ton, l.w.b., stake
1948 Dodge ½-ton panel
1949 Chevrolet ½-ton panel

Don't forget our new location.

BEV. ANDERSON CHEVROLET, INC.
731 Broadway Phone 2006

TRAILERS

1949—27-ft. all aluminum Zimmer coach, 3 rooms, shower, refrigerator, etc. Phone 6496-M.

1950 SCHULT—coach, fully equipped, 2 rooms; like new; $700. Terms accepted. Phone 1014-W-1 after 6 p. m.

TRAILER COACHES—$595 up; trades, terms. Blakeney Trailers, Rt. 32, Newburgh. Tel. Cornwall 3-6100.

TRAILER — custom built, aeroplane aluminum construction, mahogany stainless steel interior. Sam Eskin, Woodstock, N. Y., ph. Wdstock 2739

TRAILER — 1950, 33 ft., sleeps 6, $3500. Terms, $2000 cash, $50 month. Mattie Every, ph. 6125-5233.

EMPLOYMENT

NOTICE TO JOB APPLICANTS

The Kingston Daily Freeman does not knowingly accept Help Wanted advertisements from firms covered by the federal Wage and Hour Law if they offer less than the legal minimum wage. Firms engaged in interstate commerce or in the production of goods for commerce must now pay at least 75 cents an hour and time and one-half for overtime under the federal Wage and Hour Law. Jobseekers offered less by covered firms should notify the Wage and Hour Division, U. S. Department of Labor, at 421 Federal Bldg., Albany 1, N. Y. Phone Albany 6-7611.

HELP WANTED—FEMALE

BLIND STITCH BUTTON HOLE & BUTTON SEWER OPERATORS. KING'S DRESSES, 519 BROADWAY.

CARE OF HOUSE for working mother; two in family. Apply P.O. Box 1102.

COUNTER GIRL — inquire at Coffee Pot, 322 Fair St.

EXPERIENCED SKIRT MAKERS — snap girls, button hole girls, floor girls, trimmers; learners considered. Apply Lindy Allen, 59 O'Neil street.

EXPERIENCED WAITRESS — full or part time. Apply McCabe's Restaurant, 294 Wall St.

EXPERIENCED STENOGRAPHER — Write Box SG, Uptown Freeman.

MIDDLE-AGED WOMAN—sleep in or out; one interested in good home; no heavy work; 5-day week. Box WK, Uptown Freeman.

PRACTICAL NURSE or nurse's aide for floor duty; 8-hr. day, 6-day week. Phone 3468 for appointment.

STORE CLERK—steady work, good hours. Personal interview, no phone calls. United Cleaners, 624 Broadway.

Wanted ladies who are interested in being hostesses at Jewelry Fashion Shows & earning Jewelry absolutely free. For information phone 6186.

YOUNG LADY — to help in store. Huppert's Market, 59 No. Front St.

YOUNG LADY — to clerk in retail store; $27 weekly. Write Box OR, Uptown Freeman.

HELP WANTED—MALE

AD BOOK MATCHES
Sell every business. No experience needed. Earn big daily commission full or part time. Feature UNION LABEL, Glamour Girls, Hillbillies, scenics, dozens of other styles. FREE biggest, most complete match catalog ever offered. Mercury Match Corp., 1235 Hall Ave., Zanesville, Ohio.

ALL AROUND MAN wanted in summer boarding house; good pay; room & board if desired. Write Box AA, Uptown Freeman.

AMBITIOUS RELIABLE MAN—with automobile to deliver merchandise to customers using catalogue; average earnings $75 weekly. Write Box ARM, Uptown Freeman.

AUTOMOBILE MECHANIC — Apply PONTIAC BROADWAY GARAGE
708 BROADWAY

BARBER — full or part time. 646 Broadway.

BODY AND FENDER MAN — Apply PONTIAC BROADWAY GARAGE
708 BROADWAY

CABINET MAKER — 1st class; good pay; steady work. Mission Wood Products, 397 Washington Ave.

DRIVER — MAINTENANCE MAN
Phone 4030
9 a. m. to 5 p. m.

DUE TO EXPANSION we need two more men to call on farmers. Experience not necessary. Home every night. References required. Write Mr. McVey, Candler Building, Baltimore 2, Md.

QUICKIES By Ken Reynolds

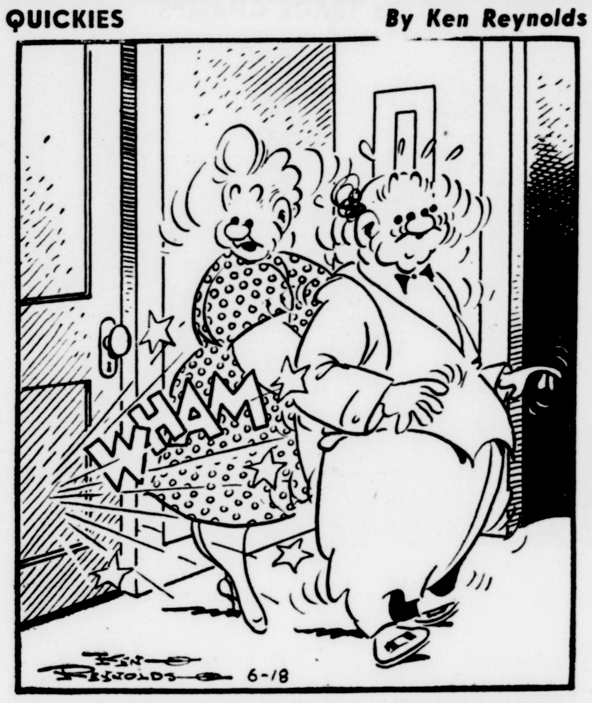

". . . the way our paper hit the door — The Freeman Want Ads must be loaded with bargains!"

EMPLOYMENT

HELP WANTED—MALE

DUE TO EXPANSION we need a man with manager's ability; average earnings to start, $75 weekly. Call 5 to 7 p. m. Fuller Brush Co., 7092.

EXPERIENCED DISHWASHER
Steady Work
CY'S DINER 322 B'WAY

EXPERIENCED MECHANIC — apply in person. Doc Smith's Garage, 258 Clinton Ave.

FIRST CLASS all around machine shop machinist; thorough knowledge all machines; set up and repairs; no others need apply; $1.90 per hour to start. Apply New York State Employment Service, 18 Pine Grove avenue, Kingston, N. Y.

HANDYMAN—to help around home. Phone Mrs. Williams, 4084 or 31-J-2 for interview.

LABORERS
Apply 38 McEntee St.
after 6 p. m.

LUBRICATION MAN — only experienced men need apply. Doc Smith's Garage, 258 Clinton Ave.

MEN—for stock & shipping depts.; 9 paid holidays; paid vacation; health & insurance benefits. Apply Barclay Knitwear, Cornell St. See Mr. Friedman.

MEN WANTED
SALES AND SERVICE

If you are between ages of 25 and 50, have a car and can furnish references, and interested in earnings opportunities of $100 to $200 per week, we would like a personal interview with you.

The nature of our business requires an interview at your home in the presence of your wife. In answering, give your name and address, or phone number. Let us know when we can see you at your home, allowing one week from the date of this ad. Reply Box 81, Downtown Freeman.

SALESMAN AT ONCE
National organization can place qualified man over 30 as permanent local representative in protected territory. Non-seasonal income. Repeat business, and not affected by material shortages. Age no barrier. Prior sales experience not required as systematic training program provides immediate earnings. Car required. Write R. Houchtaling, Box 202, Newark, New York State.

SHORT ORDER COOK—young or middle-aged man, year round job. White Horse Inn, phone Woodstock 9496.

STORE ROOM MAN—apply Mr. Hook, Food Sup., Governor Clinton Hotel.

SPREADER — experienced on lady's dresses; steady work; union pay. Kingston Dresses, 83 Smith Ave.

THIS established agency would like to have a salesman in Ulster County. We furnish supplies. If interested call on or write for details.
REDMOND AGENCY
Arkville, N. Y.

YOUNG MAN—all around work; to help in store. Huppert's Market, 59 No. Front St.

YOUNG MAN WANTED—Apply in person, Kingston Laundry, 83 Broadway.

SITUATION WANTED—FEMALE

BABY SITTING — evenings, in my home, any hour, any time. Phone 7017-R, after 6 p. m.

SITUATION WANTED—MALE

ACCOUNTANT—BBA St. John's Univ., 3 yrs., varied corporate exp. in N. Y. City; desires relocate Hudson Valley area; available July 15. Box 154, Glenford; Shokan 2392 evenings.

Help Wanted—Male or Female

EXPERIENCED BOOKKEEPER—for part time work. Write Box EE, Uptown Freeman.

Help Wanted Male & Female

ATTENDANT—day & night duty. Apply Hackett's Sanitarium, 208 Albany Ave. No phone calls.

EMPLOYMENT

Help Wanted Male & Female

OPPORTUNITY for Catholic families to crusade for WORLD PEACE by inviting Our Lady of Fatima statue to your home. For details, phone 4612 or 5759.

WANTED

A $20 FOR SINGER MACHINES — round bob drop head buy long bobbin. 337 B'way, phone 6264-R. We repair sewing machines. Will call.

ANTIQUES WANTED — paid highest price over everybody for Victorian furniture, old jewelry, grandfather clocks, fine china. Please just give me a call and I'll be right over. Phone 4848; Philip's Antique Shop, 55 No. Front St.

HAY TO BALE — with twine baler. Nat Haines, phone High Falls 2131.

HIGHER PRICE PAID—for antiques, bric-a-brac, contents of homes, all kinds furniture, men's clothes. N. Levine, 41 N. Front St. Ph. 288

PLAYPEN WITH FLOOR
Good Condition
Phone 1065-W

WANTED TO BUY

COMPRESSOR—with ⅓, 1/3 or ½ h.p. motor. Phone 5500.

NEWSPAPERS—80c per 100 lbs. Delivered at Buck's Junk Yard, opp. Rhinecliff Ferry House.

PIANO ACCORDION—excellent condition. Phone 307-M-2.

SMOOTH TIRES—all sizes. We pay top price. Jack's Sunoco Station, 109 N. Front St. Phone 2173

BUSINESS SERVICE

AIR COMPRESSOR—conducting, drilling, blasting operations since 1914. Joseph Stephano, contractor. Phone 4740.

A BACKED UP SEWER or drain electrically cleaned; revolving knives; also septic tanks cleaned, installed. Roto-Rooter Service, phone 64-R-3.

A BETTER REUPHOLSTERY JOB
Done at Reliable Upholstery
44 Broadway Phone 5432

BUSINESS SERVICE

A SANITARY DIAPER SERVICE for Kingston and vicinity. Weekly delivery. For details write SUN-RAY DIAPER SERVICE, Poughkeepsie, New York, or call POUGHKEEPSIE 6900

BLACKTOP DRIVEWAYS—also blacktop between curb & sidewalks; also ramps & patching. Call 4733-M, J. Camp.

BLACK TOP DRIVEWAYS — guaranteed work. Trahnan & Squires, Box 31, Lake Katrine, N. Y. Phone Kingston 931-W-2; free estimates.

BULLDOZING — excavating, trucking, land clearing. Don Williams, phone 335-M.

BULLDOZER & SHOVEL—excavating, grading, land clear., trucking Roger Elmendorf, Port Ewen, Ph. 1783-M.

BULLDOZER—Shovel, trucks, compressor, roller; sand, gravel, crushed stone, shale; road construction, swimming pools, cellar excavation, land clearing.
PHONE WM. E. WEST
Wdstk. 2919 Woodstock, N. Y.

BULLDOZER SHOVEL — excavating, cellars, ponds, lakes, etc.; roads and driveways, land clearing; grading; tree removing; moving houses. Arnold Rymkevitch, Bolceville, N. Y.; phone Shokan 2494.

BULLDOZER-SHOVEL-TRENCHING Fill, roads, land clearing, excavating, grading, pools.
LLOYD W. LUND, Pine Grove St.
Woodstock 2810 Kingston 167-J-2

CARPENTRY can build new house, repair or modernize old one; cabinets. S. Tompkins, phone 649.

CARPET & RUG CLEANING expert carpet laying and binding. Parish Co., Lake Katrine. Phone 3373.

CARPENTRY—day or contract; general repairs, ceilings, tile board, cabinets. E. Johnson, phone 1871-W

CUSTOM HAY BALING — A. Rother, Wittenberg; phone Woodstock 2078.

BUSINESS SERVICE

Cleaning — Installation Service
Oil Burners, Stokers, Furnaces
Phone 5969

CURTAIN LAUNDRY — experienced; called for and delivered. Phone 5306.

FLOOR SANDING—Jim Forman, Lake Katrine. Phone 1037-J-1.

HAMEL & BAKER—building contractors, carpentry repairs. Free estimates. Phone Esopus 2076.

HENRY A OLSON, INC. — Roofing, sheet metal work. 170 Cornell street. Phone 840

MOVERS—Van Etten & Hogan, local and long distance; storage. Phone 661 or 5152.

MOVING VAN — going to New York and vicinity June 18, 20, 22, wants load or part load either way. Kingston Transfer, Inc., phone 910.

PAINTING AND PAPERHANGING—Harry Van De Mark. Phone 933

PAINTER-PAPERHANGER — decorating. Expert work. Louis Sperling, 102 Hone street. Phone 5593.

PAINTING, PAPERHANGING and decorating. Sam Sperling & Charles Diamond, phone 904 or 4898-W.

PAINTING & PAPERHANGING—reasonable rate; interior, exterior. Ph. 980-M. Frank Fortino.

PIANO TUNING — new and rebuilt pianos for sale. Gene Castor, 199 Pearl St., phone 2217-W.

PLASTIC WALL TILE—inlaid linoleum, rubber & asphalt tile. Hurley Floor Covering Co.: phone 59-W-2

SEPTIC TANKS — cesspools cleaned, repaired, installed. Call Rosendale 3504.

STORAGE rooms available. H. P. Carr Estate, 149 Clinton avenue. Phone 485-R or 625.

STORAGE SPACE AVAILABLE — at the White Star Transfer Co. Warehouse Storage, 50 Hasbrouck avenue. Phone 164.

TILE INSTALLED—aluminum & plastic; bathrooms & kitchens; all colors. Roger's Tile Co., ph. 575-M-2.

Van going to New York wants load or part load either way. All loads insured. White Star Transfer Co., 48 Hasbrouck avenue Phone 164.

WASHER REPAIR—Thor, Easy, Apex, Wardway a specialty; also service other makes. Van's Servicenter, 569 Albany Ave. Phone 4344

REAL ESTATE FOR SALE

A-1 LISTING CITY, COUNTRY & BUSINESS PROPERTY $3000 UP
HARVEY C. SAMMONS
45 GREEN ST. KINGSTON 5481

A-1 LISTINGS—A-1 SERVICE
HAROLD E. MACHOLDT
COLUMBIA ST. KINGSTON 3935

A BACK ALL SALES with good service and values is our motto. 6-room 2-story frame, all impvts., good condition; 1-car garage; large lot; 2nd Ward. Sacrifice, $8700, easy terms. Joseph F. Saccoman, phone 5400.

A BARGAIN TO SEE
7 rms., bath; garage; large lot; newly decorated in and out; $4500.
Raoul Di Blasi Ph. 2753 Rural Rty.

A FEW CITY LISTINGS
6 RMS., near high school $10,500
8 RMS., brick, Ponckhockie .. 8,400
6 RMS., brick, uptown 15,000
6 RMS., Main St. 12,500
11 RMS., 2-family, Main St. .. 13,700
4-RM. bungalow, Wilbur 5,000
4-RM. bungalow, 2nd Ward .. 10,000
WILLIAM ENGELEN
68 Main St. Phone 6265

ASK FRANK HYATT
TO SELL IT OR BUY IT
Established Over 35 Years
44 Main St. Phones 3070, 2075, 2765

ASK TO SEE
6-room semi-bungalow, all modern improvements; garage; garden. $8300. Make offer. Immediate possession.
FRANK S. HYATT
Phones 3070, 2075, 2765

ATTRACTIVE OFFERINGS
NEAR ALBANY AVE.
6-rm. cottage, improved, heat, bath, modern cabinets in kitchen; 2-car garage; large G.I. mtge.; low taxes. $10,500.

ROOSEVELT PARK
New 4½-rm. bungalow, modern bath & kitchen, oak floors, plaster walls; very low taxes. $10,000.

DELUXE COUNTRY HOME
¾-acre plot overlooking Hudson river, modern brick bungalow, 6 attractive rooms, hot water oil heat, fireplace; 2-car garage; bathing & boating. $16,500.
JOHN A. COLE, INC.
10 Crown St. Phone 2589

BOARDING FARM
135 acres; attractive 25-room boarding house furnished and equipped, owner's winter quarters heated; new dairy barn; 20 stanchions; stream; dude ranch possible. Bargain at $19,000. Low taxes.
JOHN A. COLE, INC.
10 Crown St. Phone 2589

COLONIAL HOUSE — h.w. heat, h.w. floors; newly painted; 199 Pearl St. Phone 2217-W.

DAIRY FARM
98 acres, silo, barn with concrete floor, 30-cow ties, milk cooler, milking machines, storage barn, poultry houses; 10-rooms, bath, living quarters, hot water heat. $22,000, terms.
WILLIAM ENGELEN
68 Main St. Phone 6265

2-FAMILY—well-built home, 6 rms. & bath each apt., 2 rms. in attic can be made into apt., oil heat, gas stove, refrigerator, venetian blinds in 1 apt.; near bus line and school; owner leaving town. For information phone 695-W.

4-FAMILY HOUSE—Port Ewen, partial h.w. floors, automatic heat; 2-car garage; good income; $7450. Phone 1106-R-1 or 4971-M.

FARMS and homes in Port Ewen and vicinity. Henry Neher Phone 5336

GOOD FOR A DOCTOR
Best professional location; dandy 8-room dwelling with 1½ baths and oil heat. Good condition and priced right at $15,000
HAROLD W. O'CONNOR
435 Albany Ave. Phone 5759

HOUSE—6 rooms, garage, Second Ward. Phone 310.
H. L. TROWBRIDGE

INVEST

4-family home, 2nd Ward; good income; no heat or janitor service; garage; $10,000, terms.

4 apt. house, on 2 acre plot; new plumbing, decoration & heat; large income; garage; barn; several saleable lots; $14,000, terms.

SHATEMUCK REALTY, Phone 1996

JOHN ST.

Modern 2-apt. home, 4 rms. available; suitable for professional or convenient home; good income; reasonable terms.

SHATEMUCK REALTY, Phone 1996

LAND FOR SALE
Approx. 30 Acres
PHONE SHOKAN 2555

LOTS—in Glenerie Lake Park, waterfront privileges. W. A. Schornsheimer, Glenerie Lake Park. Phone 864-W-2.

One of Ulster County's reliable real estate brokers
9W, Ulster Park. Kingston, 659-R-2
MAUDE BOSWORTH

NEW 5-ROOM HOMES—fully equipped kitchen, expansion attic; in Forest Glen Park, Boice's Lane, opp. Airport. Open for inspection daily and Sundays. Muller Contracting Co.

5-ROOM COTTAGE
3 miles out on macadam road; water & electric; large lot. Asking $4500.
H. C. SAMMONS
45 Green St. Phone 5481

REAL ESTATE FOR SALE

MAKE YOUR DREAMS COME TRUE
CUSTOM BUILT HOMES — all sizes built on your lot.
PLANNED, DESIGNED & CONSTRUCTED
under the supervision of
REGISTERED ARCHITECT
Exactly as you want it at a price you can afford to pay.
We will arrange financing
For civilians & G.I. loans.
NU-WAY BLDG. CENTER
9W H'way Saugerties, N. Y.
Phone Saugerties 989

NEAR ELECTROL—$8000
Sturdy 6-room home with bath; oil heat; glass-enclosed porch. LOOK IT OVER SOON.
HAROLD W. O'CONNOR
435 Albany Ave. Phone 5759

7 ROOMS—bath; 1 mile out; all nicely painted and decorated; one-car garage. Only $4800.
WILLIAM ENGELEN
68 Main St. Phone 6265

TWO 6-ROOM HOUSES—all impvts., uptown. Jackson, 227 Fair street. Phone 3180 - 5616 - 4103-W.

4-ROOM modern bungalow, h.w. oil heat, plaster walls, exp. attic; garage. Port Ewen, phone 4747-W.

WATERFRONT LOTS—BUNGALOWS 100-ft. restrictions; bathing, boating, fishing; low down payment; terms.
PESCIA & LITTLE
444 Washington Ave. Ph. 6822-655

REAL ESTATE WANTED

A BUYER'S MARKET
Today you need help selling property. List with a wideawake agency.
KROM & CANAVAN
73 Albany Ave. Buyers Waiting 5935

REAL ESTATE WANTED

A BACKGROUND of satisfied clients can tell you why to list your property now.
HAROLD W. O'CONNOR
435 Albany Ave. Phone 5759

A SMALL SUMMER COTTAGE—with some acreage wanted, preferably on waterfront. Have New York buyer waiting.
WILLIAM ENGELEN
68 Main St. Phone 6265

FARMS
Quickly sold or bought for cash
N. B. GROSS 2 JOHN PH. 4567

ABLE, COURTEOUS, PROMPT
REAL ESTATE SERVICE
List Your Home or Farm
EDWARD C. O'CONNOR
243 Wall St. Phones 2156-5254

ACTION ACTION
Let us help solve your real estate problems.
J. W. MILLARD
720 B'way Phone 3953

FARMS, homes, businesses for out of town buyers. Louise Broderick, Rte. 9-W, Ulster Park; phone 231-J-2.

All kinds of city, country listings wanted.
WILLIAM ENGELEN
68 Main St. Phone 6265

TWO 6-ROOM HOUSES—all impvts., uptown. Jackson, 227 Fair street. Phone 3180 - 5616 - 4103-W.

All kinds of city, country listings wanted.
ULSTER REALTY AGENCY
180 Albany Ave

CASH BUYERS WAITING
for good city bungalows and 2-story homes in desirable locations. List with
JOHN A. COLE, INC.
10 Crown St. Phone 2589

COUNTRY LISTINGS WANTED
I will buy or sell it for you.
Fred Robison Ph. 6607 Lucas Ave. Ext.

FARMS—HOMES—ESTATES
LIST WITH CONFIDENCE
Mortgages Carefully Arranged
SAM N. MANN, 76 Crown. Ph. 2426

FOR QUICK ACTION
List Your City, Country, Homes, Farms
RAOUL DI BLASI Phone 2753
93 St. James St. rep. (Rural Rty.)

JUST CALL — THAT'S ALL
3062
GEO. W. MOORE, Realtor

WHY WORK AT SELLING
when experienced salesmen can do it for you quickly & cheaply. List your property now.
LANE & FLANAGAN, 66 Prince St.
Kingston 4221 Tel. Rosendale 3161
If no answer Kingston 303-M-2

Farms, Homes, Business Properties
ARTHUR LOEB, BROKER
163 Bruyn Ave. Phone 685-R

LOOK—Van's THE MAN
Who Can Actually SELL or BUY Your Property
S. J. VAN KLEECK, 4095

APARTMENTS TO LET

COLONIAL MANOR APARTMENT — modern 3 rooms & bath; garage; terrace; July 1st; rent $70. 219 Hurley Ave., phone 1149-M.

LARGE ROOM & kitchenette, bath, heat, hot water; ideal for 2. Phone 3611 or 1076 until 7 p. m.

3-ROOM APTS. (2)—private bath, newly decorated, excellent condition, centrally located in

Fire Fund Holds Annual Meeting

The annual meeting of the Kingston City Fire Fund Association was held Sunday at Wiltwyck engine house on Fair street at 11 o'clock, followed by a dinner at Judie's. The Fire Fund Association was created and organized on March 4, 1878, and is one of the oldest firemanic organizations in the city.

All of the officers were re-elected. L. E. Dunne was re-named president; Edgar Harlow, vice-president; Edward J. Ryan, secretary. Francis S. Cashin was named treasurer for the 20th year. Mr. Cashin had represented Union Hose Company in the association for 38 years.

Delegates from the various fire companies who attended were:

Edward J. Ryan and Francis J. McCardle, Twaalfskill Hose.

Raymond L. Whitbeck, A. H. Wicks Rose Company.

John Maley, Cornell company.

Floyd Ellsworth, Cordts Hose.

Fred Albrecht, Rapid Hose.

Edgar Harlow, Rescue Hook and Ladder.

Francis S. Cashin, Union Hose.

Fred C. Harder and Edwin Kolts, Weiner Hose.

L. E. Dunne, Wiltwyck.

William B. Martin, Excelsior Hose.

Guests at the meeting were Fire Chief Joseph L. Murphy, Commissioners Kelsch, Burr and Derrenbacher. Mayor Newkirk and Alderman-at-Large Joseph Kelly were unable to attend the dinner because of prior commitments. Francis Wynne, representing the old firemen, was a guest.

Following the dinner Chief Murphy spoke of the fine work which has been done by the volunteer firemen and the splendid co-operation between the volunteers and the members of the paid department since he has been fire chief. He also said the recent resignation of Seth Cole, who has represented the volunteer firemen before the state legislature for many years, would be a serious loss to them and it would be hard to replace Mr. Cole.

William B. Martin acted as toastmaster at the dinner and at the close of the meal several of the members gave brief talks, discussing matters of interest to the members.

Symington Makes Charge

Washington, June 18 (AP)—Administrator Stuart Symington of the Reconstruction Finance Corporation charged today a former RFC official, Allen E. Freeze, 52, of Dallas, accepted employment from an RFC borrower at the same time RFC was employing him at $10,750 a year. Symington told a news conference he has referred the case to the Justice Department for possible prosecution on criminal charges and he has instructed RFC's general counsel to bring a civil suit against Freeze. Freeze resigned as assistant comptroller of the RFC last September 28 to become vice president and comptroller of the Taxmass Corp., Dallas, at a salary of $22,500 a year. The salary since has been raised, Symington said.

Large Cache Found

Baghdad, Iraq, June 18 (AP)—Iraqi police say they have found a large cache of machine guns, bombs and ammunition in the former home of a prominent Jew. The police said they were led to the hidden firearms and explosives by an unidentified "foreign spy" who was arrested two months ago.

The greedy pike is a terror to other fish, eating one-fifth of its

BEER, WINE, CIDER AND LIQUOR LICENSES

NOTICE IS HEREBY GIVEN that License Beer, Wine, Cider and Liquor No. 38SL294 has been issued to the undersigned to sell beer, wine, cider and liquor at retail in a hotel under the Alcoholic Beverage Control Law at Villa Beneri, Mt. Pleasant, Ulster County, N. Y., for on premises consumption.

HENRY J. BERNIERI, Prop.
d/b/a Villa Beneri,
Mt. Pleasant, N. Y.

FOR SALE
Broiler equipment: 2—5 deck starting, 1—5 deck intermediate, 8—4 deck finishing batteries; room heater; fountains and feeders; feed cart, etc.
FARMERS HOME ADMINISTRATION
25 East O'Reilly Street
Kingston, N. Y. Tel. 3711

FOR RENT
CORNER STORE
Now Occupied by Kingston Paint & Glass Co.
AVAILABLE JULY 1st
Apply Manager's Office
GOV. CLINTON HOTEL

Admits War Over

Junji Inoue (above), 43-year-old Japanese Navy petty officer, still wearing parachute cloth clothing, is shown following his rescue last week from Anathan, Marianas Island by a U. S. Navy expedition. He was one of 19 Japanese soldiers, sailors and fishermen marooned on the tiny volcanic islands seven years ago. Inoue said most of the men he left behind are firmly convinced Japan is still at war with the United States and plan to defend themselves to the death. *(U. S. Navy radiophoto via AP Wirephoto)*

Alert Test Termed

and these are to be purchased in the near future. Another test will be given when they are installed.

All paid firemen and 95 volunteer and auxiliary firemen responded to the alert in an average time of five minutes. It is expected that an alert without advance notice may bring a slower response.

Ulster Hose Company was included because of its nearness to the city and heavily populated area it protects, and it responded with 15 men.

The sirens were reported as "barely audible" in the Washington and Hurley avenue area, the Ponckhockie section, Wilbur avenue and Abeel street, and Patrolman Gurnsey Burger, Jr., reported hearing no signal at Flatbush avenue and East Chester street.

Death Toll Is 40

Montreal, June 18 (AP)—The Grey Nuns Order announced today that 40 persons perished in the flames which swept through Ste. Cunegonde Orphanage and Old People's Home here Friday. The dead included 37 elderly women, an elderly man and two nuns. Five of the bodies remain unaccounted for in this city's worst fire in 24 years.

DEGREE IN DARKNESS — Blind Mrs. Jeanne DeBarr Pechtel, and her seeing-eye dog, "Nell," wait in commencement exercises at Northwestern University, Chicago, for Mrs. Pechtel to receive her doctor of philosophy degree.

Stewart Soldiers Held for Assault

Poughkeepsie, N. Y., June 18 (AP)—Three air force soldiers were held on second-degree assault charges today in the stabbing of a local teen-ager in a cafe brawl.

The victim of the stabbing, Benhardt Gresch, 18, was reported in critical condition in Vassar Hospital.

Police said he was wounded in the body and legs with a pen knife in a fight with the soldiers outside a cafe after they argued with the cafe bartender who had refused to serve them drinks after hours.

Gresch had sided with the bartender, police said.

Held in Dutchess County Jail, pending a hearing Wednesday, were Morton M. Carrell, 23, of Claremore, Okla.; Guy T. Ozment, 18, of Toone, Tenn., Barry O. Dotson, 27, of Marbel City, Okla., all privates from Stewart Field airbase. They pleaded innocent at their arraignment today.

Two Guards Killed In U. S. Embassy

Havana, Cuba, June 18 (AP)—Two guards were found shot to death in the office of the United States embassy in downtown Havana today.

Details of the shooting were not immediately available. The embassy was closed to all except officials and they refused to talk about it on the telephone.

First reports said one of the dead was a Cuban civilian guard, while the other was a member of the U. S. Marine Corps. Marines are stationed at embassies abroad as special guards.

Dozens of Cuban police and Secret Service men aided U. S. officials in investigatiion of the deaths.

MacArthur Probe

scheduled to testify tomorrow. Russell said Harriman and the committee agreed that his testimony would cover ground already well covered by other witnesses.

Harriman was among the small group of top administration officials who took part in White House conferences which were held during the days preceeding the firing of MacArthur by President Truman on April 11.

"The committee unanimously approved a subcommittee's recommendation that it would be in the public interest to conclude the hearings at the earliest possible date," Russell said.

He added that no specific date was fixed, but "we should be though at the latest by the middle of next week."

May End This Week

The chairman said he saw some possibility of winding up by the end of this week.

Russell had no immediate word as to the hearing schedule for the four remaining witnesses.

General O'Donnell himself became a center of controversy last January when he returned from Korea and was quoted in an interview at March Air Base, California, as saying the United States could use "the ultimate weapon" with effectiveness in Korea.

A reporter asked what was meant by the "ultimate weapon" and O'Donnell was quoted as replying, "the atomic bomb."

The White House took occasion to say that O'Donnell himself later backed away from an outright endorsement of use of the A-bomb.

O'Donnell is now commanding general of the 15th Air Force at March Air Base.

1,048,000 Vets Employed

Washington, June 18 (AP)—The number of veterans employed by the executive agencies of the government reached an all-time peak on April 1, the Civil Service Commission reported today. It said the number of persons getting preferential treatment accorded veterans on that date was 1,040,800. Of these, 995,200 were ex-servicemen, 26,400 were ex-servicewomen, and 19,200 were widows and mothers of deceased veterans or wives and mothers of totally disabled veterans. The 1,040,800 persons represented 47 per cent of the 2,196,316 total civilian employment in the executive branch of the government on April 1, the commission said.

Service Is Restored

New York, June 18 (AP)—Pan American World Airways restored normal Atlantic service from New York today as 1,000 striking CIO Transport Workers started to return to their jobs. Four overseas flights were canceled since the work stoppage started Friday, and 39 other [illegible] were delayed from one to 24 hours.

Dock Walkout

Two lone members (right) of the CIO American Radio Association picket Pier 30 in San Francisco. The maritime tie-up hit all U. S. coasts and idled 60,000 in three CIO unions, after labor leaders and shipowners became deadlocked. At left are idle dockworkers. *(NEA Telephoto)*

Several Escape Injury In New Paltz Crash

Several passengers in two cars escaped injury Sunday in a collision in New Paltz village at the junction of Route 32 and Broadhead street.

A car operated north on Route 32 by Randall Brooks, 16, of Gardiner, who had as passengers in his car Kenneth Brooks, 47, Madge Brooks, 37, and Nick Kuerstine, 72, of New Paltz, and a car owned and operated by Ernest Pascal, 56, of Woodside, collided when the Pascal car pulled into a drive and started to make a "U" turn. The cars came together broadside, troopers who investigated, report. There were no injuries.

Boy Is Found Alive

Lake Hopatcong, N. J., June 18 (AP)—A three-year-old boy, missing since Thursday, was found alive in a wooded area early today about a half-mile from his home. Rushed to nearby Dover General Hospital, the tot, Richard L. Dingham, was reported resting comfortably and in "fair" condition. A hospital spokesman said he was suffering from exposure and under nourishment. According to state police a member of a disbanding search party who wanted to look "a while longer" stumbled over the boy about midnight.

PICK OF PARIS—Romane Andrea, 25-year-old glamor girl, holds high the trophy she won as "the most beautiful pin-up of the year" in Paris' annual water fete. Though she won her title in a driving rain, no one accused the judges of being "all wet." (NEA-Acme photo by Staff Photographer Rene Henry.)

Chirlin Taken To Vassar Hospital

A truck owned by the Forst Packing Company, driven by Henry Filiatrult, 34, of 7 Lebert street, Kingston and a car owned and operated by Max Chirlin, 42, of 14 Warren street, were involved in an accident at West Park at 9:10 o'clock this morning. Chirlin was taken to Vassar Hospital, Poughkeepsie, suffering from a laceration of the scalp and an injury to his right knee. He was thrown from his car which was proceeding south on Route 9W.

State police at Highland made an investigation and reported the truck was proceeding south on 9W when it made a left turn off the road to make a delivery at the MacFarland restaurant.

The Chirlin car was proceeding south and struck the rear of the truck when the operator was unable to stop. The troopers reported the two cars came together with such force that Chirlin was thrown from his car. There was no arrest.

Three Men Hurt As Car Overturns

Three men were injured early this morning when their car overturned on route 9W two miles south of Saugerties at 3:45 o'clock. All were treated at the Dale Sanitarium in Saugerties and discharged.

Philip Ruggiero, 45, of Frankfort, was driving south on Route 9W when, according to the report made to state troopers at Lake Katrine, his car was forced off the road to the shoulder by a car coming north. The car went out of control and overturned on the south lane.

Ruggiero received a fractured right wrist and contusions of the hip. James Vedete, 43, Utica, reported a back injury and William Battaglia, 24, of Trenton, N. J., reported contusions of the shoulder.

The driver of the car said the offending machine was not identified, and he had no description of the car.

Three Persons Hurt In Local Accident

Three persons were injured in a car-truck collision at Mary's avenue and West O'Reilly street Saturday.

The police report at 6:10 p. m., listed the injured as Peter E. Scheid, 32, of 162 Wrentham street, who suffered injuries of the knees and right arm; Helen Scheid, same address, a scalp laceration, and William Kelder, 54, of Bloomington, scalp lacerations. All were treated at the Benedictine Hospital and discharged.

The police report said the truck, owned and operated by Kelder was headed west on O'Reilly street and the Scheid car was going north on Mary's avenue when they were in collision. The car was damaged on its front and the truck on its left side. Officer Louis Sapp, Jr., investigated.

64,246 Rent Hikes Filed by Landlords

New York, June 18 (AP)—Landlords in New York state filed 64,246 reports of voluntary leases with rent increases up to 15 per cent between March 15 and June 1.

The figure was reported last night by State Rent Administrator Joseph D. McGoldrick in his second report under the new rent and eviction regulations.

The average increase was 13 per cent. In 6,394 cases the tenants obtained additional services or facilities as a condition of signing leases for two years or more.

Of the leases filed, 9,272 were upstate.

During the same ten-week period, applications for rent increases covering 19,272 rental units in apartment buildings and dwelling houses were received from landlords claiming their properties were not earning four per cent of their equalized assessed valuations.

Of the 19,272 applications, 1,075 were filed in upstate communities.

The rent administration denied 824 of the upstate applications out of the 1,029 processed, and granted 205 for a total increase of $1,488 a month. McGoldrick said the applications "lacking merit" were disposed of quickly, and that therefore the percentage of denials might be lower on those still to be processed.

LEGAL EAGLE — A three-career gal is lovely Mari Blanchard, now a Hollywood actress. Once the world's highest paid bathing suit model, she was, before that, a college graduate in international law. She still likes all three jobs, but hopes some day for a thriving law business.

500 Persons See Kiddieland Rail Service Opening

Approximately 500 people were on hand Saturday night for the dedication ceremonies opening D-D's Kiddieland Express, a miniature train ride on 9W three miles north of Kingston.

Albert Di Donna, operator of the railroad and the drive-in restaurant nearby, drove a "gold" spike into one of the ties, the usual procedure in dedicating a railroad and there was a champagne christening.

Mrs. Arthur H. Wicks broke the bottle on the head end of the locomotive while her husband, State Senate Majority Leader Arthur H. Wicks looked on with a smile that reflected his well wishes for the success of the enterprise.

"It will be a grand thing for the kiddies," he remarked as he watched a flock of youngsters board the train.

The senator and Mrs. Wicks were passengers on the first ride prior to leaving on an out-of-town trip.

Harry Long, a retired New York Central System engineer with more than 48 years of service, piloted the model deisel streamliner for the initial ride.

Railroader Cuts Ribbon

Other railroaders took part in the ceremonies. Frank Vault, supervisor of tracks for the Central, cut the ribbon spread across the tracks in front of the train and presented pieces to his crew that laid the rails after their regular working time.

Alderman John Buboltz of the 4th Ward, a maintenance foreman on the Central, said the project was completed in 55 hours, and advised that it was one of the most difficult jobs he had ever worked on. The rails that were shipped in straight lengths had to be bent by hand for the various curves on the line.

The miniature train ride is an actual 1/3 scale model of one of the big General Motors deisel streamliners, and has many of the safety features of the regular trains such as air brakes and a low center of gravity which gives the illusion of speed but without actually speeding and prevents tipping or swaying.

There is room for 36 passengers in the cars, which have all-steel bodies.

Alderman at Large Joseph Kelly opened the ceremonies with a speech expressing well wishes for the railroad operators and a lot of enjoyment to the young riders.

Among other city officials on hand for the dedication was Fire Commissioner Charles Derrenbacher, whose two sons, Richard and Michael were on the first ride.

Sailing Is Canceled

New York, June 18 (AP)—Sailing of the American Export liner Elmira Victory was canceled today, the first ship in the port of New York to be affected by maritime labor disputes that tied up every major seaport in the nation. Two other American Export ships, the Exbrook and Exermont, are scheduled to sail tomorrow, but line officials said it was doubtful whether they would be able to leave. All three are combined passenger and cargo ships.

Bids to Open June 20 For Woodstock Road

Bids for resurfacing the main street of Woodstock from the Country Club bridge to a point near the Methodist Church are being sought by the State Department of Public Works. Bids will be opened June 20. The engineer's estimate of the cost of the job is $60,000.

Plans call for resurfacing the present concrete pavement with black-top and also the paving of the shoulders from curb to curb with the asphalt preparation. It is expected that the black-topping of the 1.34 miles can be completed in approximately 10 days, once the contract is awarded and the work commenced.

35c 35c
THE WORLD'S LARGEST SANDWICH
served at
THE STARDUST CLUB
CONNELLY, N. Y.

Janice and Johnny
now entertaining
in The Marine Room
at Bob Teetsel's
BARN
Ulster County's Unique Night Club
Route 28—Kingston, N. Y.

The KINGSTON
PHONE · KINGSTON 271
NOW
NEW WESTERN THRILLS!
KIRK DOUGLAS · VIRGINIA MAYO
JOHN AGAR · WALTER BRENNAN

ALONG THE GREAT DIVIDE
A WARNER BROS. PICTURE

The BROADWAY
PHONE · KINGSTON 1611
NOW
BULLFIGHTER and the LADY
— ALSO —
GENE AUTRY
TEXANS NEVER CRY
— TONIGHT —
ON OUR STAGE AT 8:30
175 REASONS FOR YOU TO ATTEND

9W DRIVE-IN
KINGSTON, N.Y.
AUCTION NIGHT
BOB STEELE, Auctioneer

TONIGHT and TUESDAY
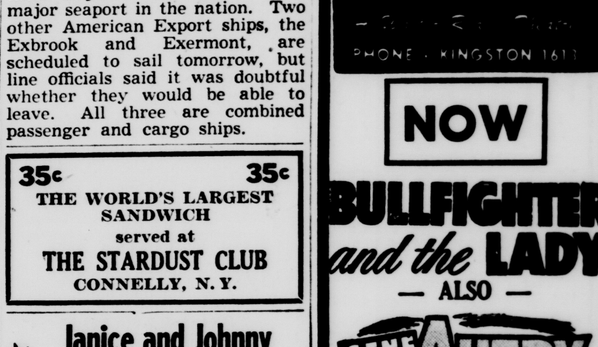

—PLUS—
IN TRUCOLOR
ROD CAMERON ADRIAN BOOTH
"OH! SUSANNA"
Flaming arrows - - - blood-curdling war-whoops - - - as Sioux and white man clash - - - in the Black Hills of Dakota!
—PHONE 6333—
BOX OFFICE OPENS 7 P.M. • Show Starts at Dusk
COME AS LATE AS 10 P. M. and see a complete show
STUDENT CARDS HONORED

CIVIL SERVICE EXAMINATION
for
Senior Stenographer and Junior Stenographer
One Senior Stenographer vacancy exists at present in the Board of Education office at the Kingston High School.
SALARY $2,500 to $2,900
Three vacancies exist at present in the Junior Stenographer grade in the Board of Education.
SALARY $2,100 to $2,500
Candidates must have been legal residents of either Ulster County or the City of Kingston or at least twelve months immediately preceding the examination date.
Apply to City Clerk's Office, City Hall, Kingston, N. Y. for applications, requirements, and other particulars.
APPLICATIONS MUST BE FILED BY JUNE 25, 1951.
The above examination will be held on July 10, 1951, at the Kingston High School at 7:30 P. M.
MARTIN F. KELLY, Secretary
THOMAS J. FINNERTY, President.
GEORGE DEMPSEY, Commissioner.
HOWARD C. ST. JOHN, Commissioner.

A SIGN OF DISTINCTION

When you see this faucet at your favorite bar or restaurant, it means one thing: The owner appreciates your business and is giving you the best in refrigerated carbonated beverages.
Canada Dry Ginger Ale, Coca Cola and Club Soda are automatically dispensed in this sanitary, self-cleaning system. Beverages are served at 40 degree temperature to assure lasting carbonation.
For details how the York Polar-Draft Soda-Maker can serve you in your business call:
ELECTRIC PRODUCTS, INC.
357 Mill Street Poughkeepsie 6786
Kingston and Newburgh Phone: Enterprise 9926
"Exclusive Distributors"

A FRIENDLY WELCOME AWAITS YOU
SUNSET DRIVE-IN THEATRE
Rt. 28 Ph. 5774
Box Office Open 7 P. M. Show Starts 8:45 P. M.
LAST TIMES TONIGHT
"UP FRONT" DAVID WAYNE TOM EWELL
—Also—
"WYOMING TRAIL" — In Technicolor
TUESDAY - WEDNESDAY - THURSDAY
"NEVER A DULL MOMENT"
Irene DUNNE Fred McMURRAY
—Plus—
"VENDETTA"
starring FAITH DOMERGUE
SPECIAL HORROR SHOW
MIDNIGHT SATURDAY
$1.00 PER CARLOAD
ALWAYS 2 COLOR CARTOONS
Come early let the children have fun in our playground
FREE—CHILDREN UNDER 12 AND CARS—FREE

Fire Fund Holds Annual Meeting

The annual meeting of the Kingston City Fire Fund Association was held Sunday at Wiltwyck engine house on Fair street at 11 o'clock, followed by a dinner at Judie's. The Fire Fund Association was created and organized on March 4, 1878, and is one of the oldest firemanic organizations in the city.

All of the officers were re-elected. L. E. Dunne was re-named president; Edgar Harlow, vice-president; Edward J. Ryan, secretary. Francis S. Cashin was named treasurer for the 20th year. Mr. Cashin had represented Union Hose Company in the association for 38 years.

Delegates from the various fire companies who attended were:

Edward J. Ryan and Francis J. McCardle, Twaalfskill Hose.

Raymond L. Whitbeck, A. H. Wicks Rose Company.

John Maley, Cornell company.

Floyd Ellsworth, Cordts Hose.

Fred Albrecht, Rapid Hose.

Edgar Harlow, Rescue Hook and Ladder.

Francis S. Cashin, Union Hose.

Fred C. Harder and Edwin Kolts, Weiner Hose.

L. E. Dunne, Wiltwyck.

William B. Martin, Excelsior Hose.

Guests at the meeting were Fire Chief Joseph L. Murphy, Commissioners Kelsch, Burr and Derrenbacher. Mayor Newkirk and Alderman-at-Large Joseph Kelly were unable to attend the dinner because of prior commitments. Francis Wynne, representing the old firemen, was a guest.

Following the dinner Chief Murphy spoke of the fine work which has been done by the volunteer firemen and the splendid co-operation between the volunteers and the members of the paid department since he has been fire chief. He also said the recent resignation of Seth Cole, who has represented the volunteer firemen before the state legislature for many years, would be a serious loss to them and it would be hard to replace Mr. Cole.

William B. Martin acted as toastmaster at the dinner and at the close of the meal several of the members gave brief talks, discussing matters of interest to the members.

Symington Makes Charge

Washington, June 18 (AP)—Administrator Stuart Symington of the Reconstruction Finance Corporation charged today a former RFC official, Allen E. Freeze, 52, of Dallas, accepted employment from an RFC borrower at the same time RFC was employing him at $10,750 a year. Symington told a news conference he has referred the case to the Justice Department for possible prosecution on criminal charges and he has instructed RFC's general counsel to bring a civil suit against Freeze. Freeze resigned as assistant comptroller of the RFC last September 28 to become vice president and comptroller of the Taxmass Corp., Dallas, at a salary of $22,500 a year. The salary since has been raised, Symington said.

Large Cache Found

Baghdad, Iraq, June 18 (AP)—Iraqi police say they have found a large cache of machine guns, bombs and ammunition in the former home of a prominent Jew. The police said they were led to the hidden firearms and explosives by an unidentified "foreign spy" who was arrested two months ago.

The greedy pike is a terror to other fish, eating one-fifth of its

BEER, WINE, CIDER AND LIQUOR LICENSES

NOTICE IS HEREBY GIVEN that License Beer, Wine, Cider and Liquor No. 38SL294 has been issued to the undersigned to sell beer, wine, cider and liquor at retail in a hotel under the Alcoholic Beverage Control Law at Villa Beneri, Mt. Pleasant, Ulster County, N. Y., for on premises consumption.

HENRY J. BERNIERI, Prop.
d/b/a Villa Beneri,
Mt. Pleasant, N. Y.

FOR SALE
Broiler equipment: 2—5 deck starting, 1—5 deck intermediate, 8—4 deck finishing batteries; room heater; fountains and feeders; feed cart, etc.
FARMERS HOME ADMINISTRATION
25 East O'Reilly Street
Kingston, N. Y. Tel. 3711

FOR RENT
CORNER STORE
Now Occupied by Kingston Paint & Glass Co.
AVAILABLE JULY 1st
Apply Manager's Office
GOV. CLINTON HOTEL

Admits War Over

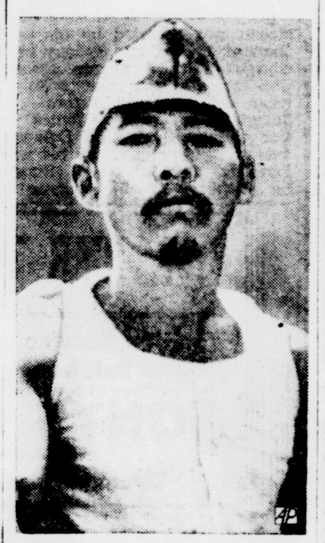

Junji Inoue (above), 43-year-old Japanese Navy petty officer, still wearing parachute cloth clothing, is shown following his rescue last week from Anathan, Marianas Island by a U. S. Navy expedition. He was one of 19 Japanese soldiers, sailors and fishermen marooned on the tiny volcanic islands seven years ago. Inoue said most of the men he left behind are firmly convinced Japan is still at war with the United States and plan to defend themselves to the death. *(U. S. Navy radiophoto via AP Wirephoto)*

Alert Test Termed

and these are to be purchased in the near future. Another test will be given when they are installed.

All paid firemen and 95 volunteer and auxiliary firemen responded to the alert in an average time of five minutes. It is expected that an alert without advance notice may bring a slower response.

Ulster Hose Company was included because of its nearness to the city and heavily populated area it protects, and it responded with 15 men.

The sirens were reported as "barely audible" in the Washington and Hurley avenue area, the Ponckhockie section, Wilbur avenue and Abeel street, and Patrolman Gurnsey Burger, Jr., reported hearing no signal at Flatbush avenue and East Chester street.

Death Toll Is 40

Montreal, June 18 (AP)—The Grey Nuns Order announced today that 40 persons perished in the flames which swept through Ste. Cunegonde Orphanage and Old People's Home here Friday. The dead included 37 elderly women, an elderly man and two nuns. Five of the bodies remain unaccounted for in this city's worst fire in 24 years.

DEGREE IN DARKNESS — Blind Mrs. Jeanne DeBarr Pechtel, and her seeing-eye dog, "Nell," wait in commencement exercises at Northwestern University, Chicago, for Mrs. Pechtel to receive her doctor of philosophy degree.

Stewart Soldiers Held for Assault

Poughkeepsie, N. Y., June 18 (AP)—Three air force soldiers were held on second-degree assault charges today in the stabbing of a local teen-ager in a cafe brawl.

The victim of the stabbing, Benhardt Gresch, 18, was reported in critical condition in Vassar Hospital.

Police said he was wounded in the body and legs with a pen knife in a fight with the soldiers outside a cafe after they argued with the cafe bartender who had refused to serve them drinks after hours.

Gresch had sided with the bartender, police said.

Held in Dutchess County Jail, pending a hearing Wednesday, were Morton M. Carrell, 23, of Claremore, Okla.; Guy T. Ozment, 18, of Toone, Tenn., Barry O. Dotson, 27, of Marbel City, Okla., all privates from Stewart Field airbase. They pleaded innocent at their arraignment today.

Two Guards Killed In U. S. Embassy

Havana, Cuba, June 18 (AP)—Two guards were found shot to death in the office of the United States embassy in downtown Havana today.

Details of the shooting were not immediately available. The embassy was closed to all except officials and they refused to talk about it on the telephone.

First reports said one of the dead was a Cuban civilian guard, while the other was a member of the U. S. Marine Corps. Marines are stationed at embassies abroad as special guards.

Dozens of Cuban police and Secret Service men aided U. S. officials in investigation of the deaths.

MacArthur Probe

scheduled to testify tomorrow. Russell said Harriman and the committee agreed that his testimony would cover ground already well covered by other witnesses.

Harriman was among the small group of top administration officials who took part in White House conferences which were held during the days preceeding the firing of MacArthur by President Truman on April 11.

"The committee unanimously approved a subcommittee's recommendation that it would be in the public interest to conclude the hearings at the earliest possible date," Russell said.

He added that no specific date was fixed, but "we should be though at the latest by the middle of next week."

May End This Week

The chairman said he saw some possibility of winding up by the end of this week.

Russell had no immediate word as to the hearing schedule for the four remaining witnesses.

General O'Donnell himself became a center of controversy last January when he returned from Korea and was quoted in an interview at March Air Base, California, as saying the United States could use "the ultimate weapon" with effectiveness in Korea.

A reporter asked what was meant by the "ultimate weapon" and O'Donnell was quoted as replying, "the atomic bomb."

The White House took occasion to say that O'Donnell himself later backed away from an outright endorsement of use of the A-bomb.

O'Donnell is now commanding general of the 15th Air Force at March Air Base.

1,048,000 Vets Employed

Washington, June 18 (AP)—The number of veterans employed by the executive agencies of the government reached an all-time peak on April 1, the Civil Service Commission reported today. It said the number of persons getting preferential treatment accorded veterans on that date was 1,040,800. Of these, 995,200 were ex-servicemen, 26,400 were ex-servicewomen, and 19,200 were widows and mothers of deceased veterans or wives and mothers of totally disabled veterans. The 1,040,800 persons represented 47 per cent of the 2,196,316 total civilian employment in the executive branch of the government on April 1, the commission said.

Service Is Restored

New York, June 18 (AP)—Pan American World Airways restored normal Atlantic service from New York today as 1,000 striking CIO Transport Workers started to return to their jobs. Four overseas flights were canceled since the work stoppage started Friday, and 39 other [illegible] were delayed from one to 24 hours.

Dock Walkout

Two lone members (right) of the CIO American Radio Association picket Pier 30 in San Francisco. The maritime tie-up hit all U. S. coasts and idled 60,000 in three CIO unions, after labor leaders and shipowners became deadlocked. At left are idle dockworkers. *(NEA Telephoto)*

Several Escape Injury In New Paltz Crash

Several passengers in two cars escaped injury Sunday in a collision in New Paltz village at the junction of Route 32 and Broadhead street.

A car operated north on Route 32 by Randall Brooks, 16, of Gardiner, who had as passengers in his car Kenneth Brooks, 47, Madge Brooks, 37, and Nick Kuerstine, 72, of New Paltz, and a car owned and operated by Ernest Pascal, 56, of Woodside, collided when the Pascal car pulled into a drive and started to make a "U" turn. The cars came together broadside, troopers who investigated, report. There were no injuries.

Boy Is Found Alive

Lake Hopatcong, N. J., June 18 (AP)—A three-year-old boy, missing since Thursday, was found alive in a wooded area early today about a half-mile from his home. Rushed to nearby Dover General Hospital, the tot, Richard L. Dingham, was reported resting comfortably and in "fair" condition. A hospital spokesman said he was suffering from exposure and under nourishment. According to state police a member of a disbanding search party who wanted to look "a while longer" stumbled over the boy about midnight.

PICK OF PARIS—Romane Andrea, 25-year-old glamor girl, holds high the trophy she won as "the most beautiful pin-up of the year" in Paris' annual water fete. Though she won her title in a driving rain, no one accused the judges of being "all wet." (NEA-Acme photo by Staff Photographer Rene Henry.)

Chirlin Taken To Vassar Hospital

A truck owned by the Forst Packing Company, driven by Henry Filiatrult, 34, of 7 Lebert street, Kingston and a car owned and operated by Max Chirlin, 42, of 14 Warren street, were involved in an accident at West Park at 9:10 o'clock this morning. Chirlin was taken to Vassar Hospital, Poughkeepsie, suffering from a laceration of the scalp and an injury to his right knee. He was thrown from his car which was proceeding south on Route 9W.

State police at Highland made an investigation and reported the truck was proceeding south on 9W when it made a left turn off the road to make a delivery at the MacFarland restaurant.

The Chirlin car was proceeding south and struck the rear of the truck when the operator was unable to stop. The troopers reported the two cars came together with such force that Chirlin was thrown from his car. There was no arrest.

Three Men Hurt As Car Overturns

Three men were injured early this morning when their car overturned on route 9W two miles south of Saugerties at 3:45 o'clock. All were treated at the Dale Sanitarium in Saugerties and discharged.

Philip Ruggiero, 45, of Frankfort, was driving south on Route 9W when, according to the report made to state troopers at Lake Katrine, his car was forced off the road to the shoulder by a car coming north. The car went out of control and overturned on the south lane.

Ruggiero received a fractured right wrist and contusions of the hip. James Vedete, 43, Utica, reported a back injury and William Battaglia, 24, of Trenton, N. J., reported contusions of the shoulder.

The driver of the car said the offending machine was not identified, and he had no description of the car.

Three Persons Hurt In Local Accident

Three persons were injured in a car-truck collision at Mary's avenue and West O'Reilly street Saturday.

The police report at 6:10 p. m., listed the injured as Peter E. Scheid, 32, of 162 Wrentham street, who suffered injuries of the knees and right arm; Helen Scheid, same address, a scalp laceration, and William Kelder, 54, of Bloomington, scalp lacerations. All were treated at the Benedictine Hospital and discharged.

The police report said the truck, owned and operated by Kelder was headed west on O'Reilly street and the Scheid car was going north on Mary's avenue when they were in collision. The car was damaged on its front and the truck on its left side. Officer Louis Sapp, Jr., investigated.

64,246 Rent Hikes Filed by Landlords

New York, June 18 (AP)—Landlords in New York state filed 64,246 reports of voluntary leases with rent increases up to 15 per cent between March 15 and June 1.

The figure was reported last night by State Rent Administrator Joseph D. McGoldrick in his second report under the new rent and eviction regulations.

The average increase was 13 per cent. In 6,394 cases the tenants obtained additional services or facilities as a condition of signing leases for two years or more.

Of the leases filed, 9,272 were upstate.

During the same ten-week period, applications for rent increases covering 19,272 rental units in apartment buildings and dwelling houses were received from landlords claiming their properties were not earning four per cent of their equalized assessed valuations.

Of the 19,272 applications, 1,075 were filed in upstate communities.

The rent administration denied 824 of the upstate applications out of the 1,029 processed, and granted 205 for a total increase of $1,488 a month. McGoldrick said the applications "lacking merit" were disposed of quickly, and that therefore the percentage of denials might be lower on those still to be processed.

LEGAL EAGLE — A three-career gal is lovely Mari Blanchard, now a Hollywood actress. Once the world's highest paid bathing suit model, she was, before that, a college graduate in international law. She still likes all three jobs, but hopes some day for a thriving law business.

500 Persons See Kiddieland Rail Service Opening

Approximately 500 people were on hand Saturday night for the dedication ceremonies opening D-D's Kiddieland Express, a miniature train ride on 9W three miles north of Kingston.

Albert Di Donna, operator of the railroad and the drive-in restaurant nearby, drove a "gold" spike into one of the ties, the usual procedure in dedicating a railroad and there was a champagne christening.

Mrs. Arthur H. Wicks broke the bottle on the head end of the locomotive while her husband, State Senate Majority Leader Arthur H. Wicks looked on with a smile that reflected his well wishes for the success of the enterprise.

"It will be a grand thing for the kiddies," he remarked as he watched a flock of youngsters board the train.

The senator and Mrs. Wicks were passengers on the first ride prior to leaving on an out-of-town trip.

Harry Long, a retired New York Central System engineer with more than 48 years of service, piloted the model deisel streamliner for the initial ride.

Railroader Cuts Ribbon

Other railroaders took part in the ceremonies. Frank Vault, supervisor of tracks for the Central, cut the ribbon spread across the tracks in front of the train and presented pieces to his crew that laid the rails after their regular working time.

Alderman John Buboltz of the 4th Ward, a maintenance foreman on the Central, said the project was completed in 55 hours, and advised that it was one of the most difficult jobs he had ever worked on. The rails that were shipped in straight lengths had to be bent by hand for the various curves on the line.

The miniature train ride is an actual 1/3 scale model of one of the big General Motors deisel streamliners, and has many of the safety features of the regular trains such as air brakes and a low center of gravity which gives the illusion of speed but without actually speeding and prevents tipping or swaying.

There is room for 36 passengers in the cars, which have all-steel bodies.

Alderman at Large Joseph Kelly opened the ceremonies with a speech expressing well wishes for the railroad operators and a lot of enjoyment to the young riders.

Among other city officials on hand for the dedication was Fire Commissioner Charles Derrenbacher, whose two sons, Richard and Michael were on the first ride.

Sailing Is Canceled

New York, June 18 (AP)—Sailing of the American Export liner Elmira Victory was canceled today, the first ship in the port of New York to be affected by maritime labor disputes that tied up every major seaport in the nation. Two other American Export ships, the Exbrook and Exermont, are scheduled to sail tomorrow, but line officials said it was doubtful whether they would be able to leave. All three are combined passenger and cargo ships.

Bids to Open June 20 For Woodstock Road

Bids for resurfacing the main street of Woodstock from the Country Club bridge to a point near the Methodist Church are being sought by the State Department of Public Works. Bids will be opened June 20. The engineer's estimate of the cost of the job is $60,000.

Plans call for resurfacing the present concrete pavement with black-top and also the paving of the shoulders from curb to curb with the asphalt preparation. It is expected that the black-topping of the 1.34 miles can be completed in approximately 10 days, once the contract is awarded and the work commenced.

The KINGSTON
PHONE · KINGSTON 271
NOW
NEW WESTERN THRILLS!
KIRK DOUGLAS · VIRGINIA MAYO
JOHN AGAR · WALTER BRENNAN

He Was the Law! She Was His Prisoner!
"ALONG THE GREAT DIVIDE"
A WARNER BROS. PICTURE

The BROADWAY
PHONE · KINGSTON 1611
NOW
BULLFIGHTER and the LADY
— ALSO —
GENE AUTRY
TEXANS NEVER CRY
— TONIGHT —
ON OUR STAGE AT 8:30
175 REASONS FOR YOU TO ATTEND

35c 35c
THE WORLD'S LARGEST SANDWICH
served at
THE STARDUST CLUB
CONNELLY, N. Y.

Janice and Johnny
now entertaining
in The Marine Room
at Bob Teetsel's
BARN
Ulster County's Unique Night Club
Route 28—Kingston, N. Y.

9W DRIVE-IN
KINGSTON, N.Y.
AUCTION NIGHT
BOB STEELE, Auctioneer
TONIGHT and TUESDAY
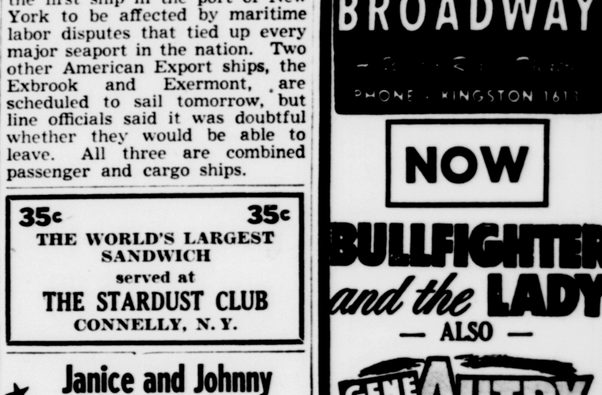

—PLUS—
IN TRUCOLOR
ROD CAMERON ADRIAN BOOTH
"OH! SUSANNA"
Flaming arrows - - - blood-curdling war-whoops - - - as Sioux and white man clash - - - in the Black Hills of Dakota!
—PHONE 6333—
BOX OFFICE OPENS 7 P.M. • Show Starts at Dusk
COME AS LATE AS 10 P. M. and see a complete show
STUDENT CARDS HONORED

CIVIL SERVICE EXAMINATION
for
Senior Stenographer and Junior Stenographer

One Senior Stenographer vacancy exists at present in the Board of Education office at the Kingston High School.

SALARY $2,500 to $2,900

Three vacancies exist at present in the Junior Stenographer grade in the Board of Education.

SALARY $2,100 to $2,500

Candidates must have been legal residents of either Ulster County or the City of Kingston or at least twelve months immediately preceding the examination date.

Apply to City Clerk's Office, City Hall, Kingston, N. Y. for applications, requirements, and other particulars.

APPLICATIONS MUST BE FILED BY JUNE 25, 1951.
The above examination will be held on July 10, 1951, at the Kingston High School at 7:30 P. M.

MARTIN F. KELLY, Secretary
THOMAS J. FINNERTY, President.
GEORGE DEMPSEY, Commissioner.
HOWARD C. ST. JOHN, Commissioner.

A SIGN OF DISTINCTION
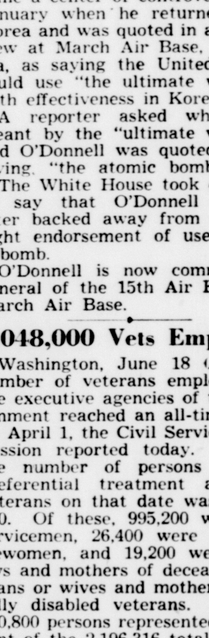
When you see this faucet at your favorite bar or restaurant, it means one thing: The owner appreciates your business and is giving you the best in refrigerated carbonated beverages.

Canada Dry Ginger Ale, Coca Cola and Club Soda are automatically dispensed in this sanitary, self-cleaning system. Beverages are served at 40 degree temperature to assure lasting carbonation.

For details how the York Polar-Draft Soda-Maker can serve you in your business call:

ELECTRIC PRODUCTS, INC.
357 Mill Street Poughkeepsie 6786
Kingston and Newburgh Phone: Enterprise 9926
"Exclusive Distributors"

A FRIENDLY WELCOME AWAITS YOU
SUNSET DRIVE-IN THEATRE
Rt. 28 Ph. 5774
Box Office Open 7 P.M. Show Starts 8:45 P.M.
LAST TIMES TONIGHT
"UP FRONT" DAVID WAYNE TOM EWELL
—Also—
"WYOMING TRAIL" — in Technicolor
TUESDAY - WEDNESDAY - THURSDAY
"NEVER A DULL MOMENT"
Irene DUNNE Fred McMURRAY
—Plus—
"VENDETTA"
starring FAITH DOMERGUE
SPECIAL HORROR SHOW
MIDNIGHT SATURDAY
$1.00 PER CARLOAD
ALWAYS 2 COLOR CARTOONS
Come early let the children have fun in our playground
FREE—CHILDREN UNDER 12 AND CARS—FREE

The Weather

MONDAY, JUNE 18, 1951

Sun rises at 4:06 a. m.; sun sets at 7:24 p. m., E.S.T.
Weather, clear.

The Temperature

The lowest temperature recorded on The Freeman thermometer during the night was 63 degrees. The highest figure recorded up to noon today was 79 degrees.

Weather Forecast

New York city and vicinity—Some cloudiness today. Mostly

WARMING UP

cloudy tonight and tomorrow. High temperature today 70-75 in city and along coast, near 80 in interior. Low tonight around 60. High tomorrow near 70.

Eastern New York — Rather cloudy with chance of widely scattered thundershowers. High temperature 75-80 today. Some cloudiness and warm tonight and tomorrow. Low tonight 56-62.

MODERN — EFFICIENT
OIL BURNERS
Complete Furnace Installations
KINGSTON OIL SUPPLY CORP.
P. O. Box 864 — Kingston
PHONE 770

THE LATEST IN
TELEVISION
IS AT
CLARK'S RADIO
29 HARWICH ST. PHONE 11

For
Good Coal
Phone 6825
HARRY A. LOWE

TYPEWRITERS
SALES
SUPPLIES
RENTALS
REPAIRS
O'REILLY'S
611 B'way & 38 John St.

TYPEWRITERS
ADDING MACHINES
Rental-Sales-Service
Complete Line of
STATIONERY
BEN SKLON
"The Typewriter Doctor"
456 Broadway. Phone 4570
Open Fridays 'til 9 p. m.

As a matter of fact, yes!

The best of materials—the highest quality workmanship—the individual interest in every roofing job we do—all add up to Lower Cost for your new roof! When Smith-Parish installs a new roof for you, (or even accomplishes a repair job,) you can be sure that 19 years of experience plus pride in our work, goes into your particular job! That is your guarantee of a "good roofing job"—and this indirectly means that you have "a new roof at lower cost!"

19 Years of Service

STEEP ROOFS
FLAT ROOFS
SIDING
SMITH PARISH
ROOFING & SUPPLY CO.
78 Furnace St. Phone 5656
"KINGSTON'S ROOFERS"
SHEET METAL

Honorary Degrees Awarded

Six recipients of honorary degrees at the 91st annual commencement of Bard College, Annandale-on-Hudson, held Saturday are, left to right, Roy E. Larsen, president, Time, Incorporated, Doctor of Humane Letters; Senator William Benton, of Connecticut, Doctor of Laws; Mrs. Eleanor Roosevelt, Doctor of Laws; Bard President James H. Case, Jr.; David Dubinsky, president, ILGWU, Doctor of Laws; Albert Spalding, violinist, Doctor of Humane Letters; and, in front, the Rev. Chester E. McCahan, Doctor of Divinity, pastor of St. John's Reformed Church, Upper Red Hook. Diplomas were awarded to 49 students at the rites. The commencement address was given by Roy Larsen.

Moose Lodge

ant District Attorney Vincent G. Connelly, Attorney Frank Martocci, a member who served as legal adviser in the purchase of the home; Bernard A. Feeney, former president of the board of education; Wesley J. Leinweber, new superintendent of Moosehaven, Orange Park, Fla., and Anthony Erena, vice president of District 5 and past deputy supreme governor of the Moose. They were introduced by Alderman-at-Large Joseph Kelly, master of ceremonies for the occasion.

Finest Clubhouse

Vice President Erena, a past governor of Kingston Lodge, gave a history of the local unit from the time of its inception on May 8, 1912, and expressed the pleasure of the members at being able to boast of "the finest clubhouse in the United States."

He referred to Director General Giles as an outstanding leader with 35 years of service to the Moose, and complimented him on being honored by the University of Maryland with an honorary degree of bachelor of social science.

Giles gave the address at the university's commencement exercises this year.

Visitors were present yesterday from Moose lodges in all areas of New York state, and the degrees for new members was conducted by the team from Salamanca, which holds the distinction of having won first place in national competition.

The drill team from Poughkeepsie Lodge which won a prize at the recent state convention gave a demonstration, and other entertainment was furnished by a group of youngsters including Marian Wolf and Sandra Mackey, tap dancers, Joseph Amato, Jr., impersonator, Betty Bunce and Kathleen Mehm. Music was furnished by Joe Myers and his orchestra.

Class of New Members

New members initiated Sunday were Edwin Marshall, John Hetsco, George Relyea, Gabriel Szekeres, Louis Clausi, Edward H. Feldmann, Charles M. Dagwell, John Gleason, Nicholas Dolfres, Michael J. Eigo, Alton Feistel, George Barnes, Amedy Wood, Fred Churchwell, Ignatius Prusak, John Miller, Lawrence Hyatt, Edward Mayer, William McElrath, Jr., Richard L. Goldsmith, John J. Scully, Charles Miller, James H. Longendyke, J. A. McDonald, Walter Gardeski, Michael R. Spada, Norman Sherry, William G. Nessell, Benedict Salerno, William J. Best, Paul Senecal, Murry Weiss, Nicholas Schwartz, and Edward Wyant.

Committees for the dedication were:

Chairman, Anthony J. Erena; Gustav Scharpf and Joseph Fabiano, secretary of the lodge.

Kitchen—B. Sampson, Gordon Purhamus, Ray Barten, Burton Spray, Joseph Barris, Joseph Myers, Casper Zelickman and Elmer Williams.

Refreshments — John Slizewski, Charles Amato, Thomas Parker, George Planthaber, Robert Flynn, Robert Steeger, Frank Nardi and Michael DeCicco.

Ushers—Aloysius Perry, Edward Perry, Raoul Di Blasi, Edward Cline, Charles Derrenbacher.

Reception—Joseph Fabiano, Joseph Kelly, Albert Stewart, Gustave Scharpf and Anthony J. Erena.

Waitresses—Casper Zelickman.

Preparations for initiation—Albert Ochner, Stanley Setera and Salamanca degree staff.

Search for

"wasn't from around here and we probably won't get him in this area."

"But," he added, "we'll find him."

A cow that the rifle-toting slayer was transporting in the truck was believed to be one snatched from a farm at Sheffield, Mass., may 29.

The cow, abandoned with the truck, was examined by Nicholas Pshenesky of Sheffield, who said he was almost certain it was one of two stolen from his herd.

State police theorized that the killer apparently was headed for a cattle auction near Oneonta Thursday afternoon or one that night at Afton, south of here, when he was halted by Diffendale.

There was no indication why Diffendale had stopped the truck, although it had unmatching front and rear license plates, also stolen.

The truck, stolen from New Haven, Conn., last Dec. 30, had been used in several cow thefts in Connecticut and Massachusetts, police said.

State police were checking operators of auction sales held in the vicinity to see whether any could offer a description of the man who had driven the truck.

Teen-Age Dope

with 25 per cent coming from Chicago.

Dr. Vogel is the medical officer in charge of the Lexington Hospital and another at Fort Worth, Tex., with a total capacity of 2,400 beds for narcotics patients.

It was announced Saturday that 300 beds are to be added at the Fort Worth Hospital.

Manhattan Assistant District Attorney Irving Slonim told the Legion conference that a two-year probe of illegal dope sales showed that $100,000,000 worth of narcotics a year was peddled illicitly here.

The estimate applied to the past two years.

Austin McCormick, professor of criminology at the University of California, said the current narcotics addiction wave is a "temporary phenomenon" similar to the "habit of toting flasks during the 1920's, but much worse."

He said that at least one baby was born a narcotics addict because the mother was addicted. Drugs had to be administered to the new-born infant, he said.

Messinger Gets Award in Korea

Co. Edwin J. Messinger, who has been in Korea since last July with the 9th Regiment of the famous Second Division, has been awarded the Distinguished Service Cross, according to information received in Kingston. The award was made for outstanding service in the Korean campaign. It is expected that Col. Messinger will return shortly to the United States where he has been assigned to the National War College.

While at West Point Col. Messinger was an outstanding football player, carrying on the tradition which he earned while attending Kingston High School where he starred in football.

Col. Messinger is a son of the late Mr. and Mrs. Jacob L. Messinger of this city, and is a brother of Mrs. George Hutt of Long Island and Mrs. Edward J. Luedtke of 165 Abruyn avenue.

Bridge Authority

issuing bonds and assuming the remaining debt on the Mid-Hudson bridge the way is cleared for construction of the Kingston-Rhnebeck structure.

To Sign Contract

Several months ago it was announced by the Bridge Authority that a resolution had been approved by the Authority to employ Dr. D. B. Steinman, internationally known bridge engineer, to design the bridge. That agreement had been prepared by the Bridge Authority's attorneys and it is expected the contract will be signed within the next two weeks by the Authority and Dr. Steinman.

New Power

fully phrased statement that the just-concluded Eniwetok series "indicate continuing improvement in weapons design."

But if you look elsewhere, you may find interesting evidence.

Consider the curious remark which Rep. F. Edward Hebert (D-La.), who attended one of the Eniwetok tests, says he heard made by Dr. Edward Teller, a top scientist of the Los Alamos laboratory:

"'In 1934 nobody had ever heard of the atom bomb and today it is obsolete.'"

Favors 1950 Census Bases

Niagara Falls, N. Y., June 18 (AP)—The New York State Conference of Mayors wants the Moore plan of state aid to localities based on the 1950 census instead of the 1940 population count. At the closing session of the conference's 42nd annual meeting Saturday, a resolution was adopted calling for "payment of local assistance on a more realistic basis which would increase the per capita payments to municipalities."

France's First Lady Votes in National Election

Madame Vincent Auriol, wife of the president of France, drops her ballot into box in Paris polling place June 17 during France's national election. President Auriol stands at right as his wife votes. More than 100 political parties have put up 4,180 candidates for the 627 seats in the National Assembly. Results of this election will determine who'll run the nation that is the key in the defense of western Europe. *(AP Photo by radio from Paris)*

Legislators Begin Final Decision On Tax Increase

Washington, June 18 (AP)—Opposing political currents tugged today at the $7,233,000,000 tax increase bill, due for a final decision in the House this week.

Chairman Doughton (D-N.C.) of the Ways and Means Committee wants to call the big revenue measure up in the House Wednesday under procedure limiting general debate to two days and barring amendments. The rules committee must pass on that. Doughton hopes to pass the bill and send it to the Senate by Friday.

Six Republican members of the ways and means group who voted against the bill have a chance to organize opposition to it at a general caucus of all House Republicans this afternoon.

Rep. Reed of New York, ranking ways and means Republican, said it now appears likely an attempt will be made to send the bill back to committee for redrafting without specific instructions.

Surprised at Opposition

"I have been surprised at the growing opposition to this bill shown both on the House floor and in the cloakrooms," he told a reporter.

Reed and Rep. Richard M. Simpson of Pennsylyania, among other Republicans, have been especially critical of the Democratic majority's decision to step up the voltage of the corporate excess profits tax without waiting for a further check on the impact of the measure which took effect only last year. They said the Democrats had agreed early in the hearings not to press for any changes in that levy this year, and that business had made its plans accordingly.

The excess profits tax revision and other proposed corporate tax increases account for $2,855,000,000 for the estimated additional revenue. Individual income taxes would rise by 12½ per cent, for another $2,847,000,000. Excise tax boosts and a new tax on wagering are counted on for $1,252,000,000. Miscellaneous changes would bring the estimated total increase to $7,233,000,000, compared with the $10,000,000,000 President Truman asked months ago.

Arrested for Assault

Robert Marshall, 25, of 54 Gill street, was arrested by his wife, Joan at 1:45 a. m., Sunday on a charge of third degree assault. The case was put over to July 9 when he appeared before City Judge Mino today. James H. Longendyke, 34, of 446 Delaware avenue, was arrested by his wife, Dorothy, at 5:10 p. m., Sunday on a charge of third degree assault. The charge was withdrawn in city court today.

1 Pkg. Makes 2 Quarts
Kool-Aid
SOFT DRINKS
5¢

DON'T LET CAR TROUBLE SPOIL YOUR VACATION
Ignition Service • Brake Service
Wheel Balancing • Wheel Alinement
TONY'S BRAKE SERVICE
A. J. BRUCKERT, Prop.
229 Greenkill Ave. Phone 2077

Defrosts ITSELF in 2 to 10 Minutes!
1951 CROSLEY SHELVADOR®

MODEL SAC-9
Capacity 9.5 cu. ft.
$369.95
Crosley "Care-Free" Automatic Defrosting works so fast that frozen foods don't even begin to thaw!
Only CROSLEY gives you the SHELVADOR
The pace-setting designs are coming from Crosley!
Other Models from $209.95
If you don't have the full down payment, just $5 down will hold your Crosley and you can make weekly payments until the full down payment is made.
RUDOLPH
PLUMBING — HEATING
APPLIANCES
232 WALL STREET
KINGSTON, N. Y.
Store Hours: Monday Through Saturday 8 to 5
(Closed Friday Evenings)
"Your Oldest Crosley Dealer in Town!"

DO YOU WANT EXTRA money?
TO BUY: Furniture, Upholstering, Used Cars, Coal, Guns, Luggage, Radios, Car Repairs, Cameras, Boats, Feed, Live Stock, Refrigerators, Washing Machines, Vacuum Cleaners, Baby Carriages, Photo Supplies, Outboard Motors
OK Fallerman "OK's LOANS"
TO PAY outstanding doctor, dentist, hospital and many other kinds of bills.
TO PAY OFF time payment purchases such as autos, furniture, radios, household appliances and the like where monthly payments are too high.
$25 to $500
The money to be borrowed, and number of months required to repay, are limited necessarily by existing credit regulations.
SINGLE SIGNATURE • AUTO FURNITURE or NOTE LOANS

AMOUNT OF LOAN	Amount of Monthly Payments For 12 Mo.	15 MO.	20 MO.
$ 85	$ 8.29	$ 6.87	$ 5.45
135	13.12	10.87	8.62
285	27.40	22.63	17.88
340	32.53	26.85	21.18
485	45.60	37.49	29.39

Payments include principal, interest and all charges
UPSTATE LOAN COMPANY, INC.
Licensed pursuant to Article IX of the Banking Law
36 N. Front, cor. Wall St. — 2nd Fl. — KINGSTON — Telephone 3146
Closed Saturdays. Open Fridays until 8 P. M.

WE RECOMMEND
MOTOR STOKOR
BETTER AUTOMATIC HEAT
COAL or OIL-FIRED
PHONE 331
LEON WILBER
AND SON
125 Tremper Ave.

WANTED
OAK LOGS
Diameter 12" and up — any length 24" and up
BOWED LOGS ACCEPTED
CALL KINGSTON 3436
American Cooperage Co.
CORNELL STREET AND BRUYN AVENUE

DWYER BROTHERS
INCORPORATED
Distributors of
DUTCH BOY PAINT
ULTRA LUMINALL - 1-COAT FLAT
MANILA ROPE - TACKLE BLOCKS
OARS - ROWLOCKS
CONTRACTORS
— and —
MARINE SUPPLIES
20 WEST STRAND TEL. 153

BPS HOUSE PAINT
218-WHITE
BEST PAINT SOLD
THE White THAT STAYS WHITE • RIGHT FROM THE START AND FOR YEARS TO COME
It Pays to Get the Best
FOR THE WHITEST HOUSE ON THE STREET . . . USE BPS
DAVID GILL, Jr.
PHONE 139 Inc. 222 EAST STRAND

At the First Sign of Brake Trouble
Can you stop as quickly and safely as when your car was new? Or, do you have to step on the brake harder each time you use it? It pays to make sure your brakes are 100% safe . . . and when you have brake repairs it pays to let us service your car with correct parts and skilled work.
★ Body-Fender Work
★ Wheels Alined
★ Wheels Balanced
★ Towing Service
★ Steam Cleaning
★ Complete Overhauling
★ Car & Truck Repairs
★ Brake Service
★ Car Washing by Washmobile
REO POWER LAWN MOWERS
Cushman Motor Scooters — Package Karrs
ALBANY AVENUE GARAGE, Inc.
Albany Ave. & Wrentham St. Phones 161, 1794 or 2517
Over 25 Years on Albany Avenue

A SMALL HOME Full of Delightful Surprises

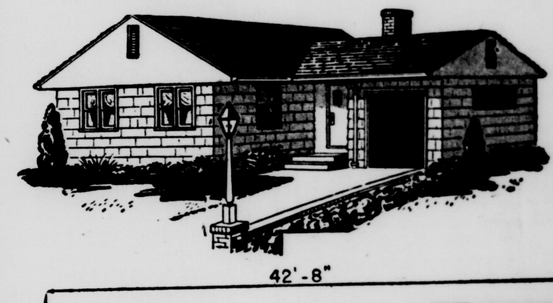

• Roominess
• Comfort and
• Convenience
Come in and see our Weyerhaeuser 4-Square Home Building Service. It contains a wide range of sizes and exterior treatments —
MIRON PHONE 6000

The Weather

MONDAY, JUNE 18, 1951

Sun rises at 4:06 a. m.; sun sets at 7:24 p. m., E.S.T.
Weather, clear.

The Temperature

The lowest temperature recorded on The Freeman thermometer during the night was 63 degrees. The highest figure recorded up to noon today was 79 degrees.

Weather Forecast

New York city and vicinity—Some cloudiness today. Mostly

WARMING UP

cloudy tonight and tomorrow. High temperature today 70-75 in city and along coast, near 80 in interior. Low tonight around 60. High tomorrow near 70.

Eastern New York — Rather cloudy with chance of widely scattered thundershowers. High temperature 75-80 today. Some cloudiness and warm tonight and tomorrow. Low tonight 56-62.

MODERN — EFFICIENT
OIL BURNERS
Complete Furnace Installations
KINGSTON OIL SUPPLY CORP.
P. O. Box 864 — Kingston
PHONE 770

THE LATEST IN
TELEVISION
IS AT
CLARK'S RADIO
29 HARWICH ST. PHONE 11

For
Good Coal
Phone 6825
HARRY A. LOWE

TYPEWRITERS
SALES
SUPPLIES
RENTALS
REPAIRS
O'REILLY'S
611 B'way & 38 John St.

TYPEWRITERS
ADDING MACHINES
Rental–Sales–Service
Complete Line of
STATIONERY
BEN SKLON
"The Typewriter Doctor"
456 Broadway. Phone 4570
Open Fridays 'til 9 p. m.

As a matter of fact, yes!

The best of materials—the highest quality workmanship—the individual interest in every roofing job we do—all add up to Lower Cost for your new roof! When Smith-Parish installs a new roof for you, (or even accomplishes a repair job,) you can be sure that 19 years of experience plus pride in our work, goes into your particular job! That is your guarantee of a "good roofing job"—and this indirectly means that you have "a new roof at lower cost!"

19 Years of Service

STEEP ROOFS
FLAT ROOFS
SIDING
SMITH PARISH
ROOFING & SUPPLY CO.
78 Furnace St. Phone 5656
"KINGSTON'S ROOFERS"
SHEET METAL
SIDING

Honorary Degrees Awarded

Six recipients of honorary degrees at the 91st annual commencement of Bard College, Annandale-on-Hudson, held Saturday are, left to right, Roy E. Larsen, president, Time, Incorporated, Doctor of Humane Letters; Senator William Benton, of Connecticut, Doctor of Laws; Mrs. Eleanor Roosevelt, Doctor of Laws; Bard President James H. Case, Jr.; David Dubinsky, president, ILGWU, Doctor of Laws; Albert Spalding, violinist, Doctor of Humane Letters; and, in front, the Rev. Chester E. McCahan, Doctor of Divinity, pastor of St. John's Reformed Church, Upper Red Hook. Diplomas were awarded to 49 students at the rites. The commencement address was given by Roy Larsen.

Moose Lodge

ant District Attorney Vincent G. Connelly, Attorney Frank Martocci, a member who served as legal adviser in the purchase of the home; Bernard A. Feeney, former president of the board of education; Wesley J. Leinweber, new superintendent of Moosehaven, Orange Park, Fla., and Anthony Erena, vice president of District 5 and past deputy supreme governor of the Moose. They were introduced by Alderman-at-Large Joseph Kelly, master of ceremonies for the occasion.

Finest Clubhouse

Vice President Erena, a past governor of Kingston Lodge, gave a history of the local unit from the time of its inception on May 8, 1912, and expressed the pleasure of the members at being able to boast of "the finest clubhouse in the United States."

He referred to Director General Giles as an outstanding leader with 35 years of service to the Moose, and complimented him on being honored by the University of Maryland with an honorary degree of bachelor of social science.

Giles gave the address at the university's commencement exercises this year.

Visitors were present yesterday from Moose lodges in all areas of New York state, and the degrees for new members was conducted by the team from Salamanca, which holds the distinction of having won first place in national competition.

The drill team from Poughkeepsie Lodge which won a prize at the recent state convention gave a demonstration, and other entertainment was furnished by a group of youngsters including Marian Wolf and Sandra Mackey, tap dancers, Joseph Amato, Jr., impersonator, Betty Bunce and Kathleen Mehm. Music was furnished by Joe Myers and his orchestra.

Class of New Members

New members initiated Sunday were Edwin Marshall, John Hetsco, George Relyea, Gabriel Szekeres, Louis Clausi, Edward H. Feldmann, Charles M. Dagwell, John Gleason, Nicholas Dolfres, Michael J. Eigo, Alton Feistel, George Barnes, Amedy Wood, Fred Churchwell, Ignatius Prusak, John Miller, Lawrence Hyatt, Edward Mayer, William McElrath, Jr., Richard L. Goldsmith, John J. Scully, Charles Miller, James H. Longendyke, J. A. McDonald, Walter Gardeski, Michael R. Spada, Norman Sherry, William G. Nessell, Benedict Salerno, William J. Best, Paul Senecal, Murry Weiss, Nicholas Schwartz, and Edward Wyant.

Committees for the dedication were:

Chairman, Anthony J. Erena; Gustav Scharpf and Joseph Fabiano, secretary of the lodge.

Kitchen—B. Sampson, Gordon Purhamus, Ray Barten, Burton Spray, Joseph Barris, Joseph Myers, Casper Zelickman and Elmer Williams.

Refreshments — John Slizewski, Charles Amato, Thomas Parker, George Planthaber, Robert Flynn, Robert Steeger, Frank Nardi and Michael DeCicco.

Ushers—Aloysius Perry, Edward Perry, Raoul Di Blasi, Edward Cline, Charles Derrenbacher.

Reception—Joseph Fabiano, Joseph Kelly, Albert Stewart, Gustave Scharpf and Anthony J. Erena.

Waitresses—Casper Zelickman.

Preparations for initiation—Albert Ochner, Stanley Setera and Salamanca degree staff.

Search for

"wasn't from around here and we probably won't get him in this area."

"But," he added, "we'll find him."

A cow that the rifle-toting slayer was transporting in the truck was believed to be one snatched from a farm at Sheffield, Mass., may 29.

The cow, abandoned with the truck, was examined by Nicholas Psheneskny of Sheffield, who said he was almost certain it was one of two stolen from his herd.

State police theorized that the killer apparently was headed for a cattle auction near Oneonta Thursday afternoon or one that night at Afton, south of here, when he was halted by Diffendale.

There was no indication why Diffendale had stopped the truck, although it had unmatching front and rear license plates, also stolen.

The truck, stolen from New Haven, Conn., last Dec. 30, had been used in several cow thefts in Connecticut and Massachusetts, police said.

State police were checking operators of auction sales held in the vicinity to see whether any could offer a description of the man who had driven the truck.

Teen-Age Dope

with 25 per cent coming from Chicago.

Dr. Vogel is the medical officer in charge of the Lexington Hospital and another at Fort Worth, Tex., with a total capacity of 2,400 beds for narcotics patients.

It was announced Saturday that 300 beds are to be added at the Fort Worth Hospital.

Manhattan Assistant District Attorney Irving Slonim told the Legion conference that a two-year probe of illegal dope sales showed that $100,000,000 worth of narcotics a year was peddled illicitly here.

The estimate applied to the past two years.

Austin McCormick, professor of criminology at the University of California, said the current narcotics addiction wave is a "temporary phenomenon" similar to the "habit of toting flasks during the 1920's, but much worse."

He said that at least one baby was born a narcotics addict because the mother was addicted. Drugs had to be administered to the new-born infant, he said.

Messinger Gets Award in Korea

Co. Edwin J. Messinger, who has been in Korea since last July with the 9th Regiment of the famous Second Division, has been awarded the Distinguished Service Cross, according to information received in Kingston. The award was made for outstanding service in the Korean campaign. It is expected that Col. Messinger will return shortly to the United States where he has been assigned to the National War College.

While at West Point Col. Messinger was an outstanding football player, carrying on the tradition which he earned while attending Kingston High School where he starred in football.

Col. Messinger is a son of the late Mr. and Mrs. Jacob L. Messinger of this city, and is a brother of Mrs. George Hutt of Long Island and Mrs. Edward J. Luedtke of 165 Abruyn avenue.

Bridge Authority

issuing bonds and assuming the remaining debt on the Mid-Hudson bridge the way is cleared for construction of the Kingston-Rhnebeck structure.

To Sign Contract

Several months ago it was announced by the Bridge Authority that a resolution had been approved by the Authority to employ Dr. D. B. Steinman, internationally known bridge engineer, to design the bridge. That agreement had been prepared by the Bridge Authority's attorneys and it is expected the contract will be signed within the next two weeks by the Authority and Dr. Steinman.

New Power

fully phrased statement that the just-concluded Eniwetok series "indicate continuing improvement in weapons design."

But if you look elsewhere, you may find interesting evidence.

Consider the curious remark which Rep. F. Edward Hebert (D-La.), who attended one of the Eniwetok tests, says he heard made by Dr. Edward Teller, a top scientist of the Los Alamos laboratory:

"'In 1934 nobody had ever heard of the atom bomb and today it is obsolete.'"

Favors 1950 Census Bases

Niagara Falls, N. Y., June 18 (AP)—The New York State Conference of Mayors wants the Moore plan of state aid to localities based on the 1950 census instead of the 1940 population count. At the closing session of the conference's 42nd annual meeting Saturday, a resolution was adopted calling for "payment of local assistance on a more realistic basis which would increase the per capita payments to municipalities."

France's First Lady Votes in National Election

Madame Vincent Auriol, wife of the president of France, drops her ballot into box in Paris polling place June 17 during France's national election. President Auriol stands at right as his wife votes. More than 100 political parties have put up 4,180 candidates for the 627 seats in the National Assembly. Results of this election will determine who'll run the nation that is the key in the defense of western Europe. *(AP Photo by radio from Paris)*

Legislators Begin Final Decision On Tax Increase

Washington, June 18 (AP)—Opposing political currents tugged today at the $7,233,000,000 tax increase bill, due for a final decision in the House this week.

Chairman Doughton (D-N.C.) of the Ways and Means Committee wants to call the big revenue measure up in the House Wednesday under procedure limiting general debate to two days and barring amendments. The rules committee must pass on that. Doughton hopes to pass the bill and send it to the Senate by Friday.

Six Republican members of the ways and means group who voted against the bill have a chance to organize opposition to it at a general caucus of all House Republicans this afternoon.

Rep. Reed of New York, ranking ways and means Republican, said it now appears likely an attempt will be made to send the bill back to committee for redrafting without specific instructions.

Surprised at Opposition

"I have been surprised at the growing opposition to this bill shown both on the House floor and in the cloakrooms," he told a reporter.

Reed and Rep. Richard M. Simpson of Pennsylyania, among other Republicans, have been especially critical of the Democratic majority's decision to step up the voltage of the corporate excess profits tax without waiting for a further check on the impact of the measure which took effect only last year. They said the Democrats had agreed early in the hearings not to press for any changes in that levy this year, and that business had made its plans accordingly.

The excess profits tax revision and other proposed corporate tax increases account for $2,855,000,000 for the estimated additional revenue. Individual income taxes would rise by 12½ per cent, for another $2,847,000,000. Excise tax boosts and a new tax on wagering are counted on for $1,252,000,000. Miscellaneous changes would bring the estimated total increase to $7,233,000,000, compared with the $10,000,000,000 President Truman asked months ago.

Arrested for Assault

Robert Marshall, 25, of 54 Gill street, was arrested by his wife, Joan at 1:45 a. m., Sunday on a charge of third degree assault. The case was put over to July 9 when he appeared before City Judge Mino today. James H. Longendyke, 34, of 446 Delaware avenue, was arrested by his wife, Dorothy, at 5:10 p. m., Sunday on a charge of third degree assault. The charge was withdrawn in city court today.

1 Pkg. Makes 2 Quarts
Kool-Aid
SOFT DRINKS
5¢

DON'T LET CAR TROUBLE SPOIL YOUR VACATION
Ignition Service • Brake Service
Wheel Balancing • Wheel Alinement
TONY'S BRAKE SERVICE
A. J. BRUCKERT, Prop.
229 Greenkill Ave. Phone 2077

Defrosts ITSELF in 2 to 10 Minutes!
1951 CROSLEY SHELVADOR®

MODEL SAC-9
Capacity 9.5 cu. ft.
$369.95
Crosley "Care-Free" Automatic Defrosting works so fast that frozen foods don't even begin to thaw!
Only CROSLEY gives you the SHELVADOR
The pace-setting designs are coming from Crosley!
Other Models from $209.95
If you don't have the full down payment, just $5 down will hold your Crosley and you can make weekly payments until the full down payment is made.
RUDOLPH
PLUMBING — HEATING APPLIANCES
232 WALL STREET
KINGSTON, N. Y.
Store Hours: Monday Through Saturday 8 to 5
(Closed Friday Evenings)
"Your Oldest Crosley Dealer in Town!"

WE RECOMMEND
MOTOR STOKOR
BETTER AUTOMATIC HEAT
COAL or OIL-FIRED
PHONE 331
LEON WILBER AND SON
125 Tremper Ave.

DO YOU WANT EXTRA money?
OK Fallerman "OK" LOANS

TO BUY:
Furniture, Upholstering, Used Cars, Coal, Guns, Luggage, Radios, Car Repairs, Cameras, Boats, Food, Live Stock, Refrigerators, Washing Machines, Vacuum Cleaners, Baby Carriages, Photo Supplies, Outboard Motors
TO PAY outstanding doctor, dentist, hospital and many other kinds of bills.
TO PAY OFF time payment purchases such as autos, furniture, radios, household appliances and the like where monthly payments are too high.
$25 to $500
The money to be borrowed, and number of months required to repay, are limited necessarily by existing credit regulations.
SINGLE SIGNATURE • AUTO FURNITURE or NOTE LOANS

AMOUNT OF LOAN	Amount of Monthly Payments For 12 Mo.	15 MO.	20 MO.
$ 85	$ 8.29	$ 6.87	$ 5.45
135	13.12	10.87	8.62
285	27.40	22.63	17.88
340	32.53	26.85	21.16
485	45.60	37.49	29.39

Payments include principal, interest and all charges
UPSTATE LOAN COMPANY, INC.
Licensed pursuant to Article IX of the Banking Law
36 N. Front, cor. Wall St. – 2nd Fl. – KINGSTON – Telephone 3146
Closed Saturdays. Open Fridays until 8 P. M.

WANTED
OAK LOGS
Diameter 12" and up — any length 24" and up
BOWED LOGS ACCEPTED
CALL KINGSTON 3436
American Cooperage Co.
CORNELL STREET AND BRUYN AVENUE

DWYER BROTHERS
INCORPORATED
Distributors of
DUTCH BOY PAINT
ULTRA LUMINALL – 1-COAT FLAT
MANILA ROPE – TACKLE BLOCKS
OARS – ROWLOCKS
CONTRACTORS
— and —
MARINE SUPPLIES
20 WEST STRAND TEL. 153

BPS HOUSE PAINT
218-WHITE
BEST PAINT SOLD
THE White THAT STAYS WHITE • RIGHT FROM THE START AND FOR YEARS TO COME
It Pays to Get the Best
FOR THE WHITEST HOUSE ON THE STREET . . . USE BPS
DAVID GILL, Jr.
PHONE 139 Inc. 222 EAST STRAND

A SMALL HOME Full of Delightful Surprises

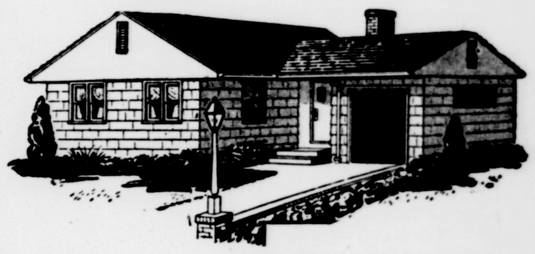

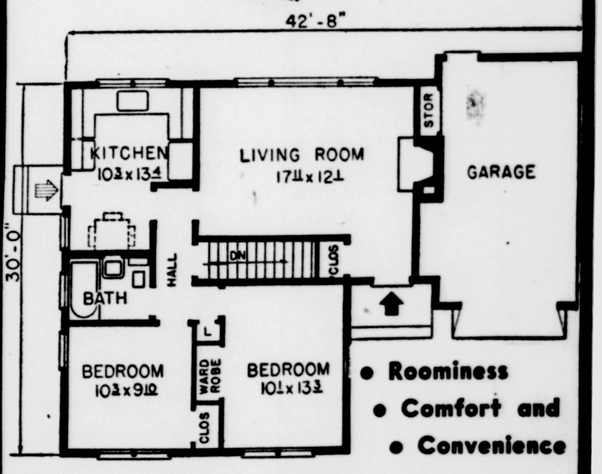

• Roominess
• Comfort and
• Convenience
Come in and see our Weyerhaeuser 4-Square Home Building Service. It contains a wide range of sizes and exterior treatments —
MIRON PHONE 6000

At the First Sign of Brake Trouble
Can you stop as quickly and safely as when your car was new? Or, do you have to step on the brake harder each time you use it? It pays to make sure your brakes are 100% safe . . . and when you have brake repairs it pays to let us service your car with correct parts and skilled work.
★ Body-Fender Work
★ Wheels Alined
★ Wheels Balanced
★ Towing Service
★ Steam Cleaning
★ Complete Overhauling
★ Car & Truck Repairs
★ Brake Service
★ Car Washing by Washmobile
REO POWER LAWN MOWERS
Cushman Motor Scooters — Package Karrs
ALBANY AVENUE GARAGE, Inc.
Albany Ave. & Wrentham St. Phones 161, 1794 or 2517
Over 25 Years on Albany Avenue